

2024



**COLLECTION 2024**

**TEXTILEUROPE.COM**



SG

SIGNATURE





# WELCOME TO OUR 2024 COLLECTION

The very best products from market-leading manufacturers including many great new additions, to provide you with an unbeatable choice of classic, fashionable and innovative styles, across countless market categories.

Our catalogue is packed full of inspiration and is designed to help you choose the right products to suit your needs.

You'll notice that sustainability is fast becoming the norm rather than the exception across our growing collection and that, besides all new products being available to you at first glance, all organic and recycled options are conveniently featured at the beginning of each category section.

Enjoy!



**T- Shirts**  
5 - 66



**Polos**  
68 - 99



**Sweats**  
101 - 125



**Hoods**  
127 -156



**Shirts & Knitwear**  
158 - 189



**Fleece**  
191 - 211



**Softshell**  
213 - 235



**Bodywarmers**  
237 - 261



**Jackets**  
263 - 300



**Headwear & Accessories**  
302 - 382



**Kids**  
384 - 413



**Sports & Leisure**  
415 - 428



**Workwear**  
430 - 449



**Hi-Visibility**  
451 - 477



**Horeca & Care**  
479 - 499



**Bags & Accessories**  
501 - 590



**Towels & Home**  
592 - 597



**Underwear & Socks**  
599 - 600



**Symbols**  
601



**Index**  
602 - 623





**SG**

ESSENTIALS



**SG**

ORIGINALS



**SG**

THE COLL





SG

SIGNATURE



SG

ACCESSORIES  
BAGS



SG

ACCESSORIES  
TOWELS



SG

ACCESSORIES  
BISTRO

LECTIONS



# T-SHIRTS



- 5 Organic T-Shirt Crew Medium Weight (<math><180\text{ g/m}^2</math>)
- 14 Organic T-Shirt Crew Heavy Weight (>180 g/m<sup>2</sup>)
- 15 Organic T-Shirt V-Neck Medium Weight (<math><180\text{ g/m}^2</math>)
- 17 Organic T-Shirt Long Sleeve
- 20 Organic T-Shirt Tank Top
- 21 Organic T-Shirt Dress
- 22 Crew Neck Medium Weight (<math><180\text{ g/m}^2</math>)
- 36 Crew Neck Heavy Weight (>180 g/m<sup>2</sup>)
- 45 V-Neck Medium Weight (<math><180\text{ g/m}^2</math>)
- 49 V-Neck Heavy Weight (>180 g/m<sup>2</sup>)
- 49 Long Sleeve Medium Weight (<math><180\text{ g/m}^2</math>)
- 52 Long Sleeve Heavy Weight (>180 g/m<sup>2</sup>)
- 56 Tank Tops
- 60 Triblend
- 62 Poly-Cotton/Polyester T-Shirt



**SGTee F**  
171.52



134.48 M91



**WOMEN'S LOOSE FIT T**

125 g/m<sup>2</sup> | 100% Cotton (Organic Cotton), combed and ring-spun

Single Jersey Tee with scooped hem • Cap-length sleeves with no shoulder seams • Twin needle hem



XS-2XL



XS-2XL 50

184.42 TM046



**ORGANIC INSPIRE SLUB T /MEN °**

120 g/m<sup>2</sup> | 100% Cotton (certified Organic or Organic In Conversion), pre-shrunk, ring-spun and combed

Single jersey from slub yarn with mélange fabric effect • "B&C No Label" system for perfect rebranding  
• Tested and approved for all standard printing techniques applicable on cotton



S-3XL



S-3XL 50

163.48 M96



**WOMEN'S ORGANIC CROP TOP T**

130 g/m<sup>2</sup> | 100% Cotton (Organic)

Single Jersey crop top Tee • Drop shoulder with rolled sleeve • Twin needle hem



XS-XL



XS-XL 50

185.42 TW047



**ORGANIC INSPIRE SLUB T /WOMEN °**

120 g/m<sup>2</sup> | 100% Baumwolle (zertifizierte Bio-Baumwolle oder in Konversion-Bio-Baumwolle)

Single jersey from slub yarn with mélange fabric effect • "B&C No Label" system for perfect rebranding  
• Tested and approved for all standard printing techniques applicable on cotton



XS-2XL



XS-2XL 50



T-Shirts

ORGANIC T-SHIRT CREW MEDIUM WEIGHT (< 180 G/M<sup>2</sup>)



The following colours are not available in all sizes - more info in the webshop



New colour(s)



New size(s)

For more information scan the QR code or go online.



102.42 TM042



**ORGANIC INSPIRE T /MEN\_°**

140 g/m<sup>2</sup> | 100% Cotton (certified Organic or Organic In Conversion), pre-shrunk, ring-spun and combed

Shoulder-to-shoulder neck tape • "B&C No Label" system for perfect rebranding • Tested and approved for all standard printing techniques applicable on cotton



S-3XL



S-3XL 50

189.42 TW043



**ORGANIC INSPIRE T /WOMEN\_°**

140 g/m<sup>2</sup> | 100% Cotton (certified Organic or Organic In Conversion), pre-shrunk, ring-spun and combed

Neck tape • "B&C No Label" system for perfect rebranding • Tested and approved for all standard printing techniques applicable on cotton



XS-2XL



XS-2XL 50

127.54 1100



**POWER TEE**

140 g/m<sup>2</sup> | 100% Cotton (Organic)

Supercarded fabric • Shoulder-to-shoulder neck tape • Tubular fabric



XS-5XL



XS-5XL 50



128.05 ST9320



**SLUB ORGANIC WOMEN**

130 g/m<sup>2</sup> | 100% Cotton (Organic)

Single jersey from slub yarn for a texturised look • Rib collar • Side seams



S-XL



S-XL 24





001.42 TU01B



#ORGANIC INSPIRE E150

145 g/m<sup>2</sup> | 100% Cotton (certified Organic or Organic in Conversion), pre-shrunk, ring-spun and combed

Very smooth and soft surface for perfect printing results • Thin rib collar • Necktape



XS-5XL

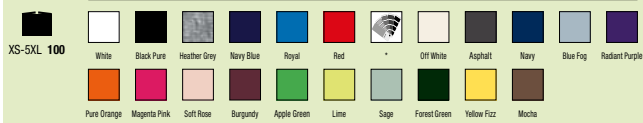

002.42 TW02B



#ORGANIC INSPIRE E150 /WOMEN

145 g/m<sup>2</sup> | 100% Cotton (certified Organic or Organic in Conversion), pre-shrunk, ring-spun and combed

Very smooth and soft surface for perfect printing results • Thin rib collar • Necktape



XS-3XL

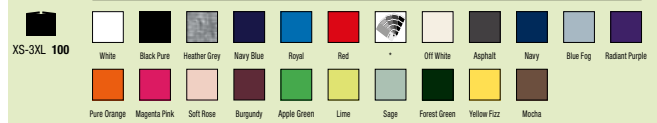

T-Shirts

ORGANIC T-SHIRT CREW MEDIUM WEIGHT (< 180 G/M<sup>2</sup>)



T-Shirts

ORGANIC T-SHIRT CREW MEDIUM WEIGHT (< 180 G/M<sup>2</sup>)

117.05 ST2620



### CLASSIC-T ORGANIC FITTED WOMEN

145 g/m<sup>2</sup> | 100% Cotton (Organic)  
Neck tape • Set-in sleeves • Side seams



XS-XL



XS-XL 48

122.48 M193



### THE BOYFRIEND T

150 g/m<sup>2</sup> | 100% Cotton (Organic)  
Drop shoulder • Roll sleeves • Tear-off label



S-XL



S-XL 50

121.05 ST2020



### CLASSIC-T ORGANIC UNISEX CREW NECK

145 g/m<sup>2</sup> | 100% Cotton (Organic)  
Single jersey • Taped shoulder to shoulder • Tubular fabric



2XS-5XL



2XS-2XL 48  
3XL-5XL 24

130.48 M120



### MEN'S RAW SCOOP T

150 g/m<sup>2</sup> | 100% Cotton (Organic)  
Slightly wider, lower neckline • Slit rib at neck to give raw edge • Contemporary fit



S-XL



S-XL 50



144.48 M104-TLC



**MADE IN AFRICA T**  
150 g/m<sup>2</sup> | 100% Cotton (Organic)

Single jersey • Rib trim to neck • Double-needle stitched sleeves and bottom hem



**mantis**

S-XL



S-XL 50

168.48 M68



**THE SUPERSTAR T**

150 g/m<sup>2</sup> | 100% Cotton (Organic)

Grin stitch detail at hem and sleeve ends • Modern, slimmer fit • Tear-off label at back neck, perfect for rebranding



**mantis**

S-3XL



S-3XL 50

147.48 M80



**MEN'S ORGANIC ROLL SLEEVE T**  
150 g/m<sup>2</sup> | 100% Cotton (Organic)

Single jersey • Narrow rib at neck • Rolled sleeves with bar tack finish



**mantis**

S-2XL



S-2XL 50

172.48 M129



**FLASH DANCE T**

150 g/m<sup>2</sup> | 100% Cotton (Organic)

Raw edge at neckline and sleeve ends • Raglan sleeves • Straight hem with side vents



**mantis**

S-XL



S-XL 50



T-Shirts

ORGANIC T-SHIRT CREW MEDIUM WEIGHT (< 180 G/M<sup>2</sup>)

The following colours are not available in all sizes - more info in the webshop  
 New colour(s) New size(s)

For more information scan the QR code or go online.



T-Shirts

ORGANIC T-SHIRT CREW MEDIUM WEIGHT (< 180 G/M<sup>2</sup>)

148.48

M81



### WOMEN'S ORGANIC ROLL SLEEVE T

150 g/m<sup>2</sup> | 100% Cotton (Organic)

Single jersey • Narrow rib at neck • Rolled sleeves with bar tack finish



XS-XL



mantis



XS-XL 50

195.48

M109S



### MEN'S STRIPY T

150 g/m<sup>2</sup> | 100% Cotton (Organic)

Reinforced neck tape • Fine narrow neck rib • Neutral size neck label for easy re-labelling



S-XL



mantis



S-XL 50

176.48

M126



### MEN'S ORGANIC LONGER LENGTH T

150 g/m<sup>2</sup> | 100% Cotton (Organic)

Organic single jersey • Longer Length • Tear-off label



S-XL



mantis



S-XL 50

199.48

M110S



### WOMEN'S STRIPY T

150 g/m<sup>2</sup> | 100% Cotton (Organic)

Reinforced neck tape • Fine narrow neck rib • Capped sleeves



S-XL



mantis



S-XL 50



119.00 OR108M0



**MEN'S PURE ORGANIC TEE**  
160 g/m<sup>2</sup> | 100% Cotton (Organic)

Single Jersey • Smooth surface for best print results • Labelfree



XS-3XL



XS-3XL 72

142.48 M01



**MEN'S ESSENTIAL T**  
160 g/m<sup>2</sup> | 100% Cotton (Organic)

Single Jersey • Fine narrow neck rib • Straight hem



XS-3XL



XS-XL 100  
2XL-3XL 50

120.00 OR108F0



**LADIES' PURE ORGANIC TEE**  
160 g/m<sup>2</sup> | 100% Cotton (Organic)

Single Jersey • Smooth surface for best print results • Labelfree



XS-2XL



XS-2XL 72

143.48 M02



**WOMEN'S ESSENTIAL T**  
160 g/m<sup>2</sup> | 100% Cotton (Organic)

Single Jersey • Fine narrow neck rib • Straight hem



XS-2XL



XS-2XL 100



T-Shirts

ORGANIC T-SHIRT CREW MEDIUM WEIGHT (< 180 G/M<sup>2</sup>)

The following colours are not available in all sizes - more info in the webshop

New colour(s) New size(s)

For more information scan the QR code or go online.

023.42 TM048



**ORGANIC INSPIRE PLUS T /MEN\_ °**

175 g/m<sup>2</sup> | 100% Cotton (certified Organic or Organic In Conversion), pre-shrunk, ring-spun and combed

Soft jersey with a luxurious handfeel • Shoulder-to-shoulder neck tape • "B&C No Label" solution for easy rebranding



S-3XL



024.42 TW049



**ORGANIC INSPIRE PLUS T /WOMEN\_ °**

175 g/m<sup>2</sup> | 100% Cotton (certified Organic or Organic In Conversion), pre-shrunk, ring-spun and combed

Soft jersey with a luxurious handfeel • Shoulder-to-shoulder neck tape • "B&C No Label" solution for easy rebranding



XS-2XL



T-Shirts

ORGANIC T-SHIRT CREW MEDIUM WEIGHT (< 180 G/M<sup>2</sup>)

0110



106.54 5000



**LUXURY TEE**

160 g/m<sup>2</sup> | 100% Cotton, ring-spun  
 Longfiber cotton • Double preshrunk cotton • Enzyme wash



S-3XL



S-2XL 50  
 3XL 20

107.54 5001



**LADIES LUXURY TEE**

160 g/m<sup>2</sup> | 100% Cotton (organic)  
 Longfiber cotton • Double preshrunk cotton • Enzyme wash



S-2XL



S-2XL 50



T-Shirts

ORGANIC T-SHIRT CREW MEDIUM WEIGHT (< 180 G/M<sup>2</sup>)



The following colours are not available in all sizes - more info in the webshop



New colour(s)



New size(s)

For more information scan the QR code or go online.



T-Shirts

ORGANIC T-SHIRT CREW HEAVY WEIGHT (> 180 G/M<sup>2</sup>)

125.00 OR118F0



### LADIES' PURE ORGANIC HEAVY TEE

190 g/m<sup>2</sup> | 100% Cotton (Organic)

Single Jersey • Smooth surface for best print results • Shoulder-to-shoulder tape



XS-2XL

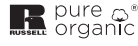

XS-2XL 36

179.48 M03



### ESSENTIAL HEAVY T

220 g/m<sup>2</sup> | 100% Cotton (organic)

Fine 1x1 neck rib • Twin needle hem at sleeves and bottom • Tear-away label



XS-3XL



## mantis

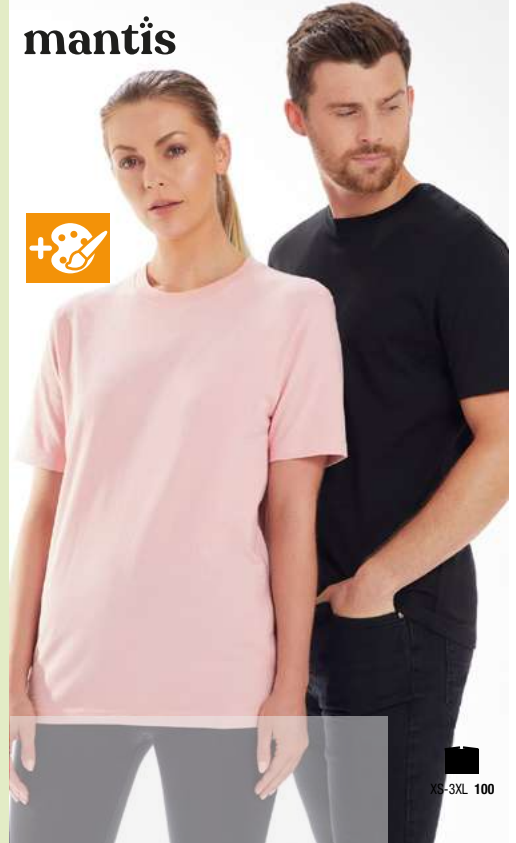

XS-3XL 100

126.00 OR118M0



### MEN'S PURE ORGANIC HEAVY TEE

190 g/m<sup>2</sup> | 100% Cotton (Organic)

Single Jersey • Smooth surface for best print results • Shoulder-to-shoulder tape



XS-3XL

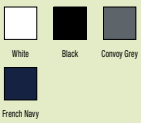

XS-3XL 36

183.48 M198



### WOMEN'S CROPPED HEAVY T

220 g/m<sup>2</sup> | 100% Cotton (Organic)

Soft heavyweight Single Jersey • Set-in sleeves • Cropped length



S-XL



## mantis



S-XL 100



101.54 580



**LADIES INTERLOCK T-SHIRT**

220 g/m<sup>2</sup> | 100% Cotton, ring-spun and combed

Longfiber cotton • Double compacted • Enzyme and silicone wash for a softer and smoother surface



S-3XL



TOP  
SELLER



S-2XL 50  
3XL 20

173.48 M147



**WOMEN'S LOOSE FIT V NECK T**

125 g/m<sup>2</sup> | 100% Cotton (Organic)

Single Jersey • Narrow rib neckline • Tear-off label at back neck



S-XL



**mantis**



S-XL 50

153.54 520



**MENS INTERLOCK T-SHIRT**

220 g/m<sup>2</sup> | 100% Cotton, ring-spun and combed

Longfiber cotton • Double compacted • Enzyme wash and silicone wash for a softer and smoother surface



S-5XL



TOP  
SELLER



S-5XL 50

181.42 TM044



**ORGANIC INSPIRE V T /MEN °**

140 g/m<sup>2</sup> | 100% cotton (pre-shrunk ring-spun combed certified Organic or Organic In Conversion Cotton)

Shoulder-to-shoulder neck tape • "B&C No Label" system for perfect rebranding • Tested and approved for all standard printing techniques applicable on cotton



S-3XL



S-3XL 50

T-Shirts

ORGANIC T-SHIRT CREW HEAVY WEIGHT (> 180 G/M<sup>2</sup>)



The following colours are not available in all sizes - more info in the webshop



New colour(s)



New size(s)

For more information scan the QR code or go online.



T-Shirts

ORGANIC T-SHIRT V-NECK MEDIUM WEIGHT (< 180 G/M<sup>2</sup>)

123.00 OR103M0



### MEN'S PURE ORGANIC V-NECK TEE

160 g/m<sup>2</sup> | 100% Cotton (Organic)

Single Jersey • Smooth surface for best print results • Shoulder-to-shoulder tape



XS-3XL



White Black French Navy



XS-3XL 36

129.54 5004



### LUXURY V-NECK TEE

160 g/m<sup>2</sup> | 100% Cotton (Organic)

Long fiber cotton • Enzyme wash • Shoulder-to-shoulder neck tape



S-3XL



White Black Heather Grey

Dark Olive

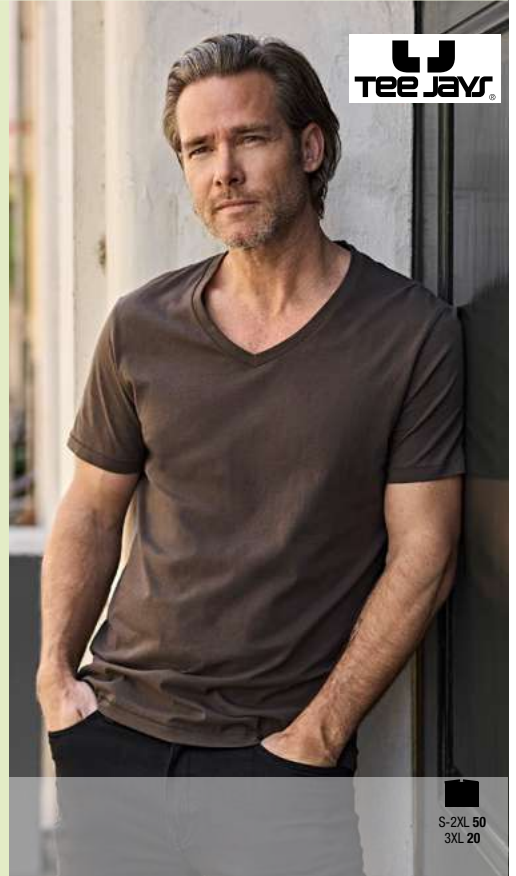

S-2XL 50  
3XL 20

124.00 OR103F0



### LADIES' PURE ORGANIC V-NECK TEE

160 g/m<sup>2</sup> | 100% Cotton (Organic)

Single Jersey • Smooth surface for best print results • Shoulder-to-shoulder tape



XS-2XL



White Black French Navy



XS-2XL 36

182.42 TW045



### ORGANIC INSPIRE V T /WOMEN °

140 g/m<sup>2</sup> | 100% Baumwolle (zertifizierte Bio-Baumwolle oder in Konversion-Bio-Baumwolle)

Neck tape • "B&C No Label" system for perfect rebranding • Tested and approved for all standard printing techniques applicable on cotton



XS-2XL



White Black Light Grey

Navy Red Khaki Green



XS-2XL 50



017.42 TM070



**ORGANIC INSPIRE LSL T /MEN °**

140 g/m<sup>2</sup> | 100% Cotton (certified Organic or Organic In Conversion), pre-shrunk, ring-spun and combed

Soft jersey with a luxurious handfeel • Shoulder-to-shoulder necktape • "B&C No Label" solution for easy rebranding



S-3XL



S-3XL 50

122.00 OR100M0



**MEN'S PURE ORGANIC L/S TEE**

160 g/m<sup>2</sup> | 100% Cotton (Organic)

Single Jersey • Smooth surface for best print results • Shoulder-to-shoulder tape



XS-3XL



XS-3XL 36

018.42 TW071



**ORGANIC INSPIRE LSL T /WOMEN °**

140 g/m<sup>2</sup> | 100% Cotton (certified Organic or Organic In Conversion), pre-shrunk, ring-spun and combed

Soft jersey with a luxurious handfeel • Shoulder-to-shoulder necktape • "B&C No Label" solution for easy rebranding



XS-2XL



XS-2XL 50

130.54 5005



**WOMEN'S LUXURY V-NECK TEE**

160 g/m<sup>2</sup> | 100% Cotton (Organic)

Long fiber cotton • Enzyme wash • Shoulder-to-shoulder neck tape



S-2XL



S-2XL 50



T-Shirts

ORGANIC T-SHIRT LONG SLEEVE



The following colours are not available in all sizes - more info in the webshop



New colour(s)



New size(s)

For more information scan the QR code or go online.



T-Shirts

ORGANIC T-SHIRT LONG SLEEVE

118.48 M88



### SUPERSTAR BASEBALL T

150 g/m<sup>2</sup> | 100% Cotton (Organic)

Peach finish • Contrast rib neckband • Taped back neck seam for shape retention



## mantis

XS-2XL



XS-2XL 50

138.48 M97



### WOMEN'S LOOSE FIT LS T

125 g/m<sup>2</sup> | 100% Cotton (Organic)

Single Jersey Tee with wide neckline • Raglan sleeves with 1x1 ribbed cuffs • Curved hem with slight drop tail



## mantis

S-XL



S-XL 50

123.48 M136



### ONE BRETON TOP

200 g/m<sup>2</sup> | 100% Cotton (Organic)

Locker patch in back neck • Side vents and drop tail • Tear-off label



## mantis

XS-2XL



XS-2XL 50

182.48 M06



### ESSENTIAL HEAVY LONG SLEEVE T

220 g/m<sup>2</sup> | 100% Cotton (Organic)

Soft heavyweight Single Jersey • Chunky neck rib • Single needle hems



## mantis

XS-2XL



XS-2XL 50



103.54 590



**LADIES LS INTERLOCK T-SHIRT**

220 g/m<sup>2</sup> | 100% Cotton, ring-spun and combed

Longfiber cotton • Double compacted • Enzyme and silicone wash for a softer and smoother surface



S-3XL



S-2XL 50  
3XL 20

174.54 530



**MENS LS INTERLOCK T-SHIRT**

220 g/m<sup>2</sup> | 100% Cotton, ring-spun and combed

Longfiber cotton • Double compacted • Enzyme wash and silicone wash for a softer and smoother surface



S-3XL



S-2XL 50  
3XL 20



T-Shirts

ORGANIC T-SHIRT LONG SLEEVE



The following colours are not available in all sizes - more info in the webshop



New colour(s)



New size(s)

For more information scan the QR code or go online.



T-Shirts

ORGANIC T-SHIRT TANK TOP

025.42 TM072



### ORGANIC INSPIRE TANK T/MEN °

140 g/m<sup>2</sup> | 100% Cotton (certified Organic or Organic In Conversion), pre-shrunk, ring-spun and combed

Soft jersey with a luxurious handfeel • Rib knit trim applied to neckline and armholes • "B&C No Label" solution for easy rebranding



S-3XL



S-3XL 50

121.48 M92



### WOMEN'S LOOSE FIT VEST

125 g/m<sup>2</sup> | 100% Cotton (Organic), combed and ring-spun

Single Jersey Vest with deep scooped hem • Twin needle hem • Contemporary relaxed fit



XS-2XL



mantis

XS-2XL 50

026.42 TW073



### ORGANIC INSPIRE TANK T /WOMEN °

140 g/m<sup>2</sup> | 100% Cotton (certified Organic or Organic In Conversion), pre-shrunk, ring-spun and combed

Soft jersey with a luxurious handfeel • Rib knit trim applied to neckline and armholes • "B&C No Label" solution for easy rebranding



XS-2XL



XS-2XL 50

159.48 M127



### WOMEN'S CROP VEST

130 g/m<sup>2</sup> | 100% Cotton (organic)

Narrow binding at neck and armholes • Shorter length A-line vest • Tear-off size label at back neck; perfect for re-branding



S-L



mantis

S-L 50



145.48 M133



**ONE DROP ARMHOLE VEST**  
150 g/m<sup>2</sup> | 100% Cotton (Organic)

Drop armhole • Narrow binding at neck and armholes • Tear-off size label at back neck, perfect for re-branding



**mantis**

XS-XL



XS-XL 50

158.48 M99



**LOOSE FIT T DRESS**

150 g/m<sup>2</sup> | 100% Cotton (Organic)  
Wide neckline • Curved hem • Above knee length



**mantis**

S-XL



S-XL 50

149.48 M82



**WOMEN'S ORGANIC RAW TANK T**  
150 g/m<sup>2</sup> | 100% Cotton (Organic)

Single jersey • Narrow rib at neck • Raw edges at armholes



**mantis**

S-XL



S-XL 50

177.48 M116



**CURVED VEST DRESS**

150 g/m<sup>2</sup> | 100% Cotton (Organic)  
Scoop front and back neck • Wide Straps • Binding around neck and armholes



**mantis**

S-XL

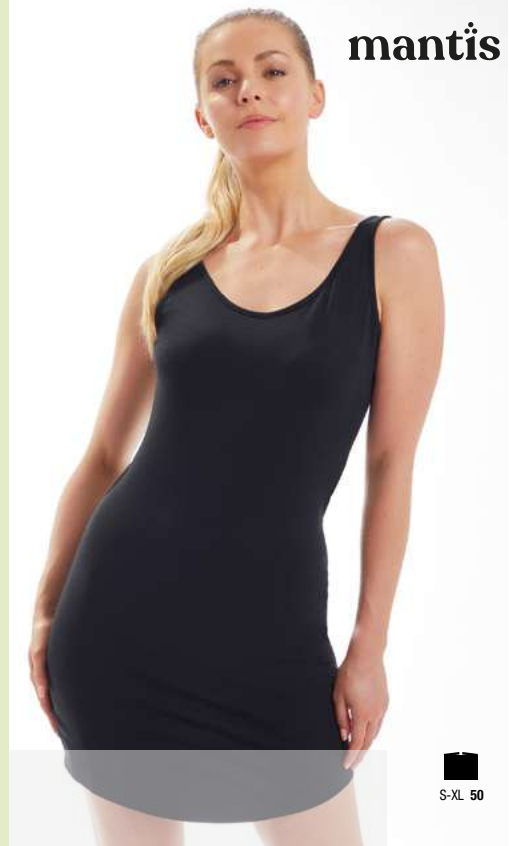

S-XL 50



T-Shirts

ORGANIC T-SHIRT TANK TOP



The following colours are not available in all sizes - more info in the webshop



New colour(s)



New size(s)

For more information scan the QR code or go online.

170.52 SGTee



**SIGNATURE TAGLESS TEE MEN**  
160 g/m<sup>2</sup> | 100% Cotton

Ash Grey contrast necktape (except for White and Ash Grey where it is Light Oxford) • Tagless, side seams  
• Enhanced printing surface for digital print



**S-5XL**



171.52 SGTee F



**SIGNATURE TAGLESS TEE WOMEN**  
160 g/m<sup>2</sup> | 100% Cotton

Ash Grey contrast necktape (except for White and Ash Grey where it is Light Oxford) • Tagless, side seams  
• Enhanced printing surface for digital print



**XS-3XL**



T-Shirts

CREW NECK MEDIUM WEIGHT (< 180 G/M<sup>2</sup>)

013



015.42 TU01T



#E150 T-SHIRT  
145 g/m<sup>2</sup> | 100% Cotton

By buying this product from B&C, you're supporting more responsible cotton production through Better Cotton



XS-5XL



016.42 TW02T



#E150 /WOMEN T-SHIRT  
145 g/m<sup>2</sup> | 100% Cotton

By buying this product from B&C, you're supporting more responsible cotton production through Better Cotton



XS-3XL



T-Shirts

CREW NECK MEDIUM WEIGHT (< 180 G/M<sup>2</sup>)

The following colours are not available in all sizes - more info in the webshop  
New colour(s) New size(s)

For more information scan the QR code or go online.



T-Shirts

CREW NECK MEDIUM WEIGHT (< 180 G/M<sup>2</sup>)

015.06 6482

**WOMEN'S JERSEY CROP TEE**  
| 100% Cotton, combed and ring-spun  
Neck binding • Oversizes sleeves • Cropped



BELLA+CANVAS



S-XL



S-XL 48

125.05 ST9110

**FINEST COTTON-T WOMEN**  
105 g/m<sup>2</sup> | 100% Cotton, ring-spun and combed  
Rolled self-fabric collar • Double stitched hem and sleeve hems • Side seams



S-XL

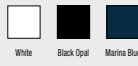

S-XL 24

124.05 ST9100

**FINEST COTTON-T MEN**  
105 g/m<sup>2</sup> | 100% Cotton, ring-spun and combed  
Rolled self-fabric collar • Double stitched hem and sleeve hems • Side seams



S-XL



S-XL 24

171.06 8804

**WOMEN'S FLOWY MUSCLE TEE ROLLED CUFF**  
125 g/m<sup>2</sup> | 65% Polyester, 35% Viscose  
Rolled and fixed cuffs • Raw edge hem • Drop tail



BELLA+CANVAS



S-XL



S-XL 72



143.05 ST9530



**SHARON HENLEY T-SHIRT**  
140 g/m<sup>2</sup> | 100% Cotton

Single jersey from slub yarn for a texturised look • Neck tape • Flatlock stitches on seams



S-XL



S-XL 24

161.05 ST9430



**SHAWN HENLEY T-SHIRT MEN**

140 g/m<sup>2</sup> | 100% Cotton (Single Jersey), ring-spun

Wide placket with 3 metal buttons (nickelfree) • Zigzag stitching on seams • Side seams



S-2XL



S-2XL 24

154.05 ST9120



**MEGAN CREW NECK**

145 g/m<sup>2</sup> | 100% Cotton, ring-spun and combed

Fashionable wide neck drop • Contrast neck tape • Fashionable short sleeves with narrow rib cuffs



XS-XL

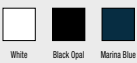

XS-XL 24



194.06 6400



**WOMEN'S RELAXED JERSEY SHORT SLEEVE TEE**

145 g/m<sup>2</sup> | 100% Cotton

Pre-shrunk • Side-seamed • Retail fit



S-2XL



BELLA+CANVAS



S-2XL 48

The following colours are not available in all sizes - more info in the webshop  
New colour(s) New size(s)

For more information scan the QR code or go online.

T-Shirts

CREW NECK MEDIUM WEIGHT (< 180 G/M<sup>2</sup>)

147.06

6004



### THE FAVORITE T-SHIRT

142 g/m<sup>2</sup> | 100% Cotton, ring-spun and combed  
Round neck • Shoulder to shoulder neck band • Side seams



BELLA+CANVAS



S-XL

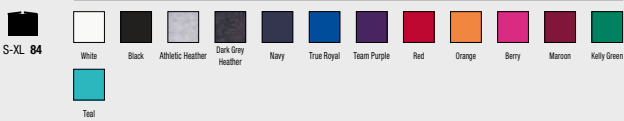

150.06

3001



### UNISEX JERSEY SHORT SLEEVE TEE

142 g/m<sup>2</sup> | 100% Cotton, ring-spun and combed  
Shoulder taping • Fitted at biceps • Side seams



BELLA+CANVAS



XS-4XL



T-Shirts

CREW NECK MEDIUM WEIGHT (< 180 G/M<sup>2</sup>)

016



136.01 61-372-0



**LADIES VALUEWEIGHT T**  
165 g/m<sup>2</sup> | 100% Cotton

Featuring flattering, feminine neckline • Shaped side seams for a feminine fit • Fine knit gauge for enhanced printability



**XS (8)-2XL (18)**



150.01 61-036-0



**VALUEWEIGHT TEE**  
165 g/m<sup>2</sup> | 100% Cotton

Neckband • Double seam at sleeves, neck and hem • Updated sleeve shape for improved fit



**S-5XL**



T-Shirts

CREW NECK MEDIUM WEIGHT (< 180 G/M<sup>2</sup>)

The following colours are not available in all sizes - more info in the webshop  
New colour(s) New size(s)

For more information scan the QR code or go online.

124.01 61-420-0



**LADIES ORIGINAL T**  
145 g/m<sup>2</sup> | 100% Cotton

Fine knit gauge for enhanced printability • Neck tape • Side seams



**XS-2XL**



130.01 61-082-0



**ORIGINAL T**  
145 g/m<sup>2</sup> | 100% Cotton

Neck tape • Double seam at neckline • Fine knit gauge for enhanced printability



**S-5XL**

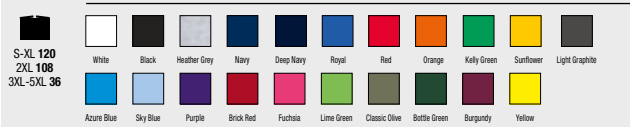

T-Shirts

CREW NECK MEDIUM WEIGHT (< 180 G/M<sup>2</sup>)



111.01 61-430-0



**ICONIC 150 T**  
150 g/m<sup>2</sup> | 100% Cotton

Neck tape • Tear away back neck label • Tubular fabric



**S-5XL**



112.01 61-432-0



**LADIES' ICONIC 150 T**  
150 g/m<sup>2</sup> | 100% Cotton

Neck tape • Tear away back neck label • Side seams



**XS-2XL**



T-Shirts

CREW NECK MEDIUM WEIGHT (< 180 G/M<sup>2</sup>)

The following colours are not available in all sizes - more info in the webshop  
New colour(s) New size(s)

For more information scan the QR code or go online.

131.09 64000L



**SOFTSTYLE WOMEN'S T-SHIRT**  
 153 g/m<sup>2</sup> | 100% Cotton, ring-spun, (Single Jersey)  
 Preshrunk • Neckband • Easy to relabel



GILDAN®



S-3XL



150.09 64000



**SOFTSTYLE ADULT T-SHIRT**  
 153 g/m<sup>2</sup> | 100% Cotton, ring-spun, (Single jersey)  
 Preshrunk • Shoulder-to-shoulder neckband • Easy to relabel<P/>



GILDAN®



S-5XL



T-Shirts

CREW NECK MEDIUM WEIGHT (< 180 G/M<sup>2</sup>)



110.54 5060



**RAW EDGE TEE**

160 g/m<sup>2</sup> | 100% Cotton, ring-spun and combed

Single jersey • Larger neck opening with self-fabric raw edge collar • Shoulder to shoulder tape



S-3XL



S-2XL 50  
3XL 20

113.54 5063



**LADIES ROLL-UP TEE**

160 g/m<sup>2</sup> | 100% Cotton, ring-spun and combed

Large neck opening with slim neck rib • Shoulder to shoulder tape • Roll-up sleeves with small bar tags



S-2XL

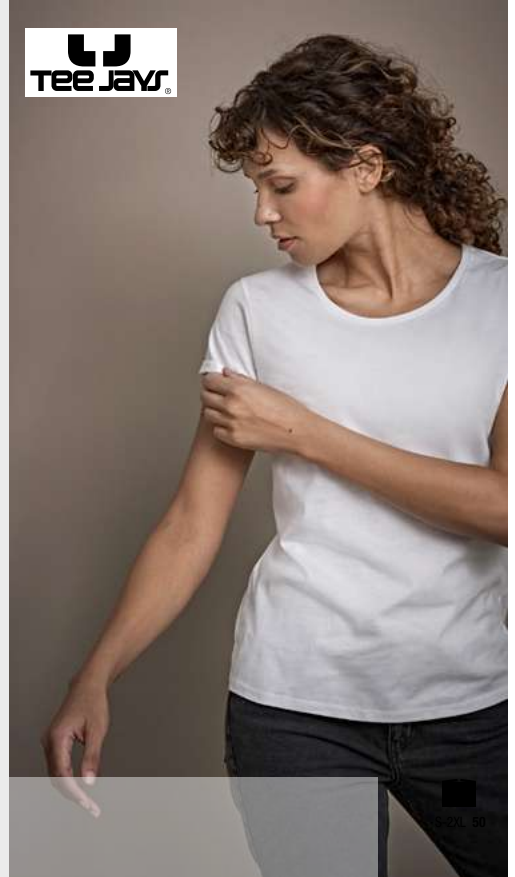
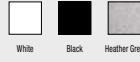

S-2XL 50

112.54 5062



**ROLL-UP TEE**

160 g/m<sup>2</sup> | 100% Cotton, ring-spun and combed

Large neck opening with slim neck rib • Shoulder to shoulder tape • Roll-up sleeves with small bar tags



S-3XL



S-2XL 50  
3XL 20

150.54 1000



**BASIC TEE**

150 g/m<sup>2</sup> | 100% Cotton, ring-spun and combed

Preshrunk • 2-layer collar with elastane • Shoulder-to-shoulder neck tape



S-5XL

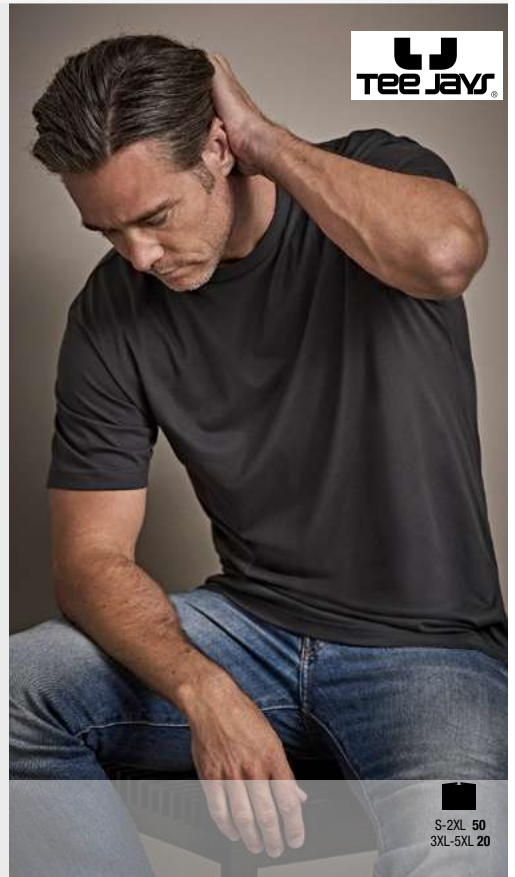

S-2XL 50  
3XL-5XL 20



T-Shirts

CREW NECK MEDIUM WEIGHT (< 180 G/M<sup>2</sup>)

The following colours are not available in all sizes - more info in the webshop  
New colour(s) New size(s)

For more information scan the QR code or go online.

189.05 ST2000



**CLASSIC-T UNISEX**  
155 g/m<sup>2</sup> | 100% Cotton

Set-in sleeves • Shoulder-to-shoulder neck tape • Tubular fabric



2XS-5XL



196.05 ST2600



**CLASSIC-T FITTED WOMEN**  
155 g/m<sup>2</sup> | 100% Cotton

Set-in sleeves • Neck tape • Side seams



XS-3XL



T-Shirts

CREW NECK MEDIUM WEIGHT (< 180 G/M<sup>2</sup>)

0110



125.09 980



**SOFTSTYLE EZ ADULT T-SHIRT**

153 g/m<sup>2</sup> | 100% Cotton, ring spun and combed

High stitch density fabric that offers a smooth printing surface • Bio-polish also creates a shirt that's virtually pill free, wash after wash • Shoulder-to-shoulder neck tape



S-3XL



GILDAN®

S-3XL 72

156.05 ST9020



**MORGAN CREW NECK**

160 g/m<sup>2</sup> | 100% Cotton

Collar with rib binding • Body fit



S-2XL

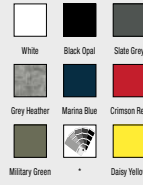

Stedman®  
collection

S-2XL 24

148.05 ST9000



**BEN CREW NECK**

160 g/m<sup>2</sup> | 100% Cotton

Collar with rib binding • Regular fit



S-3XL



Stedman®  
collection

S-3XL 24

190.05 ST2010

TUB  
ULAR

**CLASSIC-T FITTED**

155 g/m<sup>2</sup> | 100% Cotton

Set-in sleeves • Shoulder-to-shoulder neck tape • Tubular fabric



S-2XL

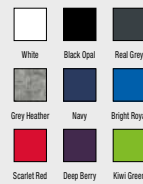

Stedman®  
collection

S-2XL 96



T-Shirts

CREW NECK MEDIUM WEIGHT (< 180 G/M<sup>2</sup>)



The following colours are not available in all sizes - more info in the webshop



New colour(s)



New size(s)

For more information scan the QR code or go online.

115.05 ST9600



### CLIVE CREW NECK

170 g/m<sup>2</sup> | 95% Cotton, ring-spun and combed, 5% Elastane  
Narrow rib collar • Contrast neck tape • Reinforced shoulder seams



S-3XL



S-3XL 24

139.05 ST9700



### CLAIRE CREW NECK

170 g/m<sup>2</sup> | 95% Cotton, ring-spun and combed, 5% Elastane  
Fashionable wide neck drop • Narrow rib collar • Contrast neck tape



XS-2XL



XS-2XL 24

117.01 61-026-0



### VALUEWEIGHT BASEBALL T

160 g/m<sup>2</sup> | 100% Cotton  
Contrast colour raglan sleeves • Double-needle stitched neckline • Sleeve ends and bottom hem



S-3XL

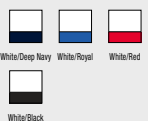

S-2XL 72  
3XL 36

161.01 61-168-0



### RINGER T

165 g/m<sup>2</sup> | 100% Cotton  
Contrast colour rib trim to neckline and sleeve ends • Double-needle stitched neckline, sleeve ends and bottom hem • Tubular fabric



S-3XL

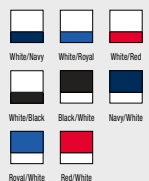

S-2XL 72  
3XL 36



T-Shirts

CREW NECK MEDIUM WEIGHT (< 180 G/M<sup>2</sup>)

013



137.54 455

**LADIES STRETCH TEE EXTRA LONG**

175 g/m<sup>2</sup> | 90% Cotton, ring-spun and combed, 10% Elastane

Fine lightweight stretch fabric for great comfort • Full feeder elastane for a smoother surface and better stability • Enzyme wash



XS-2XL



XS-2XL 50

141.05 ST9730

**CLAIRE RELAXED CREW NECK**

170 g/m<sup>2</sup> | 100% Cotton

Neck tape • Reinforced shoulder seams • Side seams



XS-XL



XS-XL 24

140.05 ST9630

**CLIVE RELAXED CREW NECK**

170 g/m<sup>2</sup> | 100% Cotton

Neck tape • Reinforced shoulder seams • Side seams



S-2XL



S-2XL 24

160.06 3006

**MEN'S LONG BODY URBAN TEE**

142 g/m<sup>2</sup> | 100% Cotton, ring-spun and combed

Side-seamed • Slight curve bottom hem • Longer body



BELLA+CANVAS



S-2XL



S-2XL 72

The following colours are not available in all sizes - more info in the webshop  
 + New colour(s)    + New size(s)

For more information scan the QR code or go online.

T-Shirts

CREW NECK MEDIUM WEIGHT (< 180 G/M<sup>2</sup>)

019.42 TU03T



**#E190 T-SHIRT**  
185 g/m<sup>2</sup> | 100% Cotton

By buying this product from B&C, you're supporting more responsible cotton production through Better Cotton



XS-5XL



020.42 TW04T

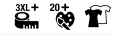

**#E190 /WOMEN T-SHIRT**  
185 g/m<sup>2</sup> | 100% Cotton

By buying this product from B&C, you're supporting more responsible cotton production through Better Cotton



XS-3XL



T-Shirts

CREW NECK HEAVY WEIGHT (> 180 G/M<sup>2</sup>)



180.09 5000

3XL+ 20+ TUBULAR

**HEAVY COTTON ADULT T-SHIRT**  
180 g/m<sup>2</sup> | 100% Cotton

Open-end yarn • Shoulder-to-shoulder neckband • Double seam at sleeves and hem



GILDAN®



S-5XL



194.09 5000L

TUBULAR

**HEAVY COTTON WOMEN'S T-SHIRT**  
180 g/m<sup>2</sup> | 100% Cotton (Single Jersey)

Shoulder-to-shoulder neck tape • Cap sleeves • Twin needle sleeve and bottom hems



GILDAN®



S-3XL



T-Shirts

CREW NECK HEAVY WEIGHT (> 180 G/M<sup>2</sup>)

The following colours are not available in all sizes - more info in the webshop  
New colour(s) New size(s)

For more information scan the QR code or go online.

163.05 ST7600



LUX FOR WOMEN

160 g/m<sup>2</sup> | 100% coton

Side seams • Fitted Style • Tear-away label



XS-XL

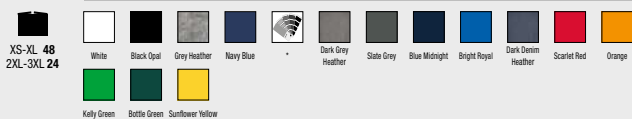

181.05 ST7000



LUX FOR MEN + WOMEN

180 g/m<sup>2</sup> | 100% coton

Side seams • Normal fit • Tear-away label



XS-5XL

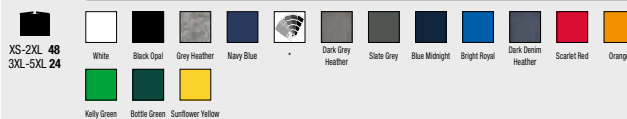

T-Shirts

CREW NECK HEAVY WEIGHT (> 180 G/M<sup>2</sup>)

016



180.54 8000



**SOF TEE**

185 g/m<sup>2</sup> | 100% Cotton, ring-spun and combed  
 Double preshrunk cotton • Shoulder-to-shoulder neck tape • 2 layer collar with elastane



S-5XL

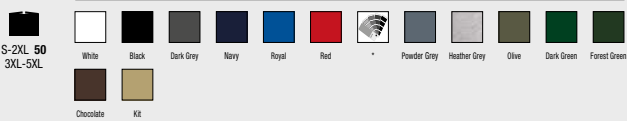

185.54 8005



**MEN'S FASHION SOF TEE**

185 g/m<sup>2</sup> | 100% Cotton, ring-spun and combed  
 Longfiber cotton • Double preshrunk cotton • Shoulder-to-shoulder neck tape

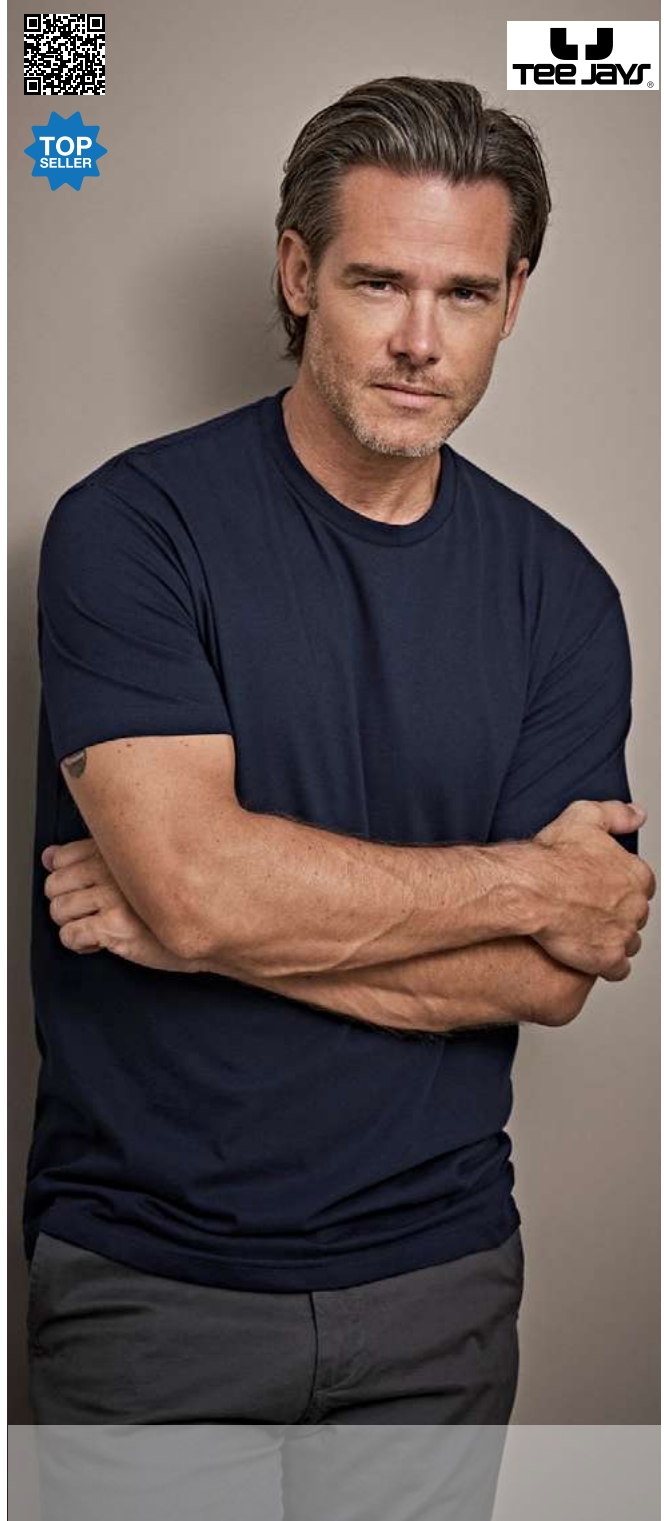

S-3XL



T-Shirts

CREW NECK HEAVY WEIGHT (> 180 G/M<sup>2</sup>)

119.54 8050



### LADIES SOF TEE

185 g/m<sup>2</sup> | 100% Cotton, ring-spun and combed  
Longfiber cotton • Double preshrunk cotton • Shoulder-to-shoulder neck tape



S-3XL



S-3XL 50

180.00 OR180M0



### CLASSIC T

180 g/m<sup>2</sup> | 100% Cotton, ring-spun  
Rib trim to neckline • Shoulder-to-shoulder neckband • Double seam on sleeves and hem



XS-4XL

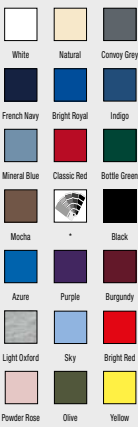

XS-4XL 72

191.05 ST2100



### COMFORT-T 185

185 g/m<sup>2</sup> | 100% Cotton  
Set-in sleeves • Shoulder-to-shoulder neck tape • Tubular fabric



S-5XL

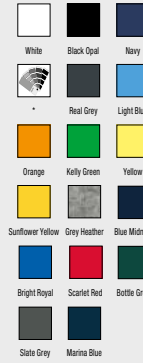

S-2XL 96  
3XL-5XL 24

193.05 ST2160



### COMFORT-T 185 WOMEN

185 g/m<sup>2</sup> | 100% Cotton  
Set-in sleeves • Neck tape • Side seams



S-2XL



S-2XL 48



T-Shirts

CREW NECK HEAVY WEIGHT (> 180 G/M<sup>2</sup>)

EN 0



120.09 65000



**SOFTSTYLE MIDWEIGHT ADULT T-SHIRT**  
183 g/m<sup>2</sup> | 100% Cotton, ring spun

Graphite Heather: 50% Cotton, 30% Polyester (Black), 20% Polyester; Sport Grey: 90% Cotton, 10% Polyester • High stitch density fabric that offers a smooth printing surface, ideal for DTG • Shoulder-to-shoulder neck tape



GILDAN®



S-4XL



122.09 65000L



**SOFTSTYLE MIDWEIGHT WOMEN'S T-SHIRT**  
183 g/m<sup>2</sup> | 100% Cotton, ring spun

Sport Grey: 90% Cotton, 10% Polyester • High stitch density fabric that offers a smooth printing surface, ideal for DTG • Shoulder-to-shoulder necktape



GILDAN®



S-3XL



T-Shirts

CREW NECK HEAVY WEIGHT (> 180 G/M<sup>2</sup>)

The following colours are not available in all sizes - more info in the webshop  
 New colour(s) New size(s)

For more information scan the QR code or go online.

103.01 61-422-0



### ICONIC 195 RINGSPUN PREMIUM T

195 g/m<sup>2</sup> | 100% Cotton

Shoulder-to-shoulder neck tape • 1x1 neck rib with cotton/elastane • Tubular fabric



S-5XL



S-2XL 72  
3XL-5XL 36

118.54 400

### STRETCH TEE

195 g/m<sup>2</sup> | 90% Cotton, 10% Elastane

2-layer collar with elastane • Double preshrunk • Enzyme and silicone wash for a softer and smoother surface



S-3XL



S-2XL 50  
3XL 20

104.01 61-424-0



### LADIES' ICONIC 195 RINGSPUN PREMIUM T

195 g/m<sup>2</sup> | 100% Cotton

Shoulder-to-shoulder neck tape • 1x1 neck rib with cotton/elastane • Side seamed



XS-2XL



XS-2XL 72

139.54 450



### LADIES STRETCH TEE

195 g/m<sup>2</sup> | 90% Cotton, ring-spun and combed, 10% Elastane

Full feeder elastane for a smoother surface and better stability • Enzyme wash • Elastane neckrib



S-3XL

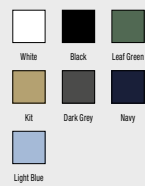

S-2XL 50  
3XL 20

T-Shirts

CREW NECK HEAVY WEIGHT (> 180 G/M<sup>2</sup>)

EN 0



100.09 H000



**HAMMER ADULT T-SHIRT**  
203 g/m<sup>2</sup> | 100% Cotton

Taped neck and shoulders • Tubular fabric • Tearaway label



S-4XL



S-2XL 72  
3XL 36  
4XL 12

102.09 2000



**ULTRA COTTON ADULT T-SHIRT**  
203 g/m<sup>2</sup> | 100% Cotton

Shoulder-to-shoulder neckband • Double seam at sleeves and hem • Tubular fabric



S-5XL



S-2XL 72  
3XL 36  
4XL-5XL 12



T-Shirts

CREW NECK HEAVY WEIGHT (> 180 G/M<sup>2</sup>)

The following colours are not available in all sizes - more info in the webshop  
 New colour(s) New size(s)

For more information scan the QR code or go online.

102.01 61-044-0

3XL+ TUBULAR

**SUPER PREMIUM TEE**  
205 g/m<sup>2</sup> | 100% Cotton

Collar with ribbed band • Shoulder-to-shoulder neckband • Tubular fabric



S-5XL

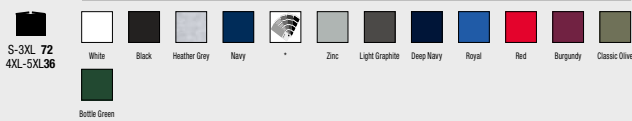

180.01 61-212-0

3XL+ TUBULAR

**HEAVY COTTON T**  
195 g/m<sup>2</sup> | 100% Cotton

Rib trim to neckline • Updated sleeve shape for improved fit • Double-needle stitched sleeves and bottom hem



S-3XL



T-Shirts

CREW NECK HEAVY WEIGHT (> 180 G/M<sup>2</sup>)

010



102.00 OR215M0

TUB  
ULAR

**CLASSIC HEAVYWEIGHT T-SHIRT**

215 g/m<sup>2</sup> | 100% Cotton, ring-spun and combed

Shoulder-to-shoulder neckband • Elasticated neckline • Double seam at sleeves and hem



S-2XL



S-2XL 72

129.05 ST9130



**MEGAN V-NECK**

145 g/m<sup>2</sup> | 100% Cotton, ring-spun and combed

Fashionable wide neck drop • Contrast neck tape • Fashionable short sleeves with narrow rib cuffs



S-XL

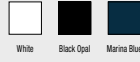

S-XL 24

117.42 TU020



**T-SHIRT BASE-BALL**

185 g/m<sup>2</sup> | 100% Cotton, ring-spun, (Single Jersey)

Doubled 1 x 1 ribbed neckline with elastane • Neckband • Neckline and raglan sleeves in contrasting colour



S-2XL



S-2XL 50

149.05 ST9010



**BEN V-NECK**

160 g/m<sup>2</sup> | 100% Cotton

Collar with rib binding • Regular fit



S-2XL

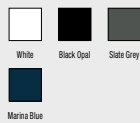

S-2XL 24



T-Shirts

CREW NECK HEAVY WEIGHT (> 180 G/M<sup>2</sup>)



The following colours are not available in all sizes - more info in the webshop



New colour(s)



New size(s)

For more information scan the QR code or go online.



T-Shirts

V-NECK MEDIUM WEIGHT (< 180 G/M<sup>2</sup>)

109.01 61-426-0



**ORIGINAL V-NECK T**  
145 g/m<sup>2</sup> | 100% Cotton

Fine knit gauge for enhanced printability • Rib V-neck • Self-fabric back neck tape



S-2XL



White Black



S-2XL 72

145.01 61-442-0



**ICONIC 150 V NECK T**  
150 g/m<sup>2</sup> | 100% Cotton

Soft hand feel • Self-fabric back neck tape • Narrow V-neck with 1x1 rib



S-5XL

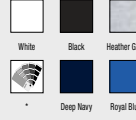

White Black Heather Grey  
Deep Navy Royal Blue



S-2XL 72  
3XL-5XL 36

136.06 3005/3005CVC



**UNISEX JERSEY V-NECK T-SHIRT**  
142 g/m<sup>2</sup> | 100% Cotton, ring-spun and combed

Shoulder taping • Fitted at biceps • Side seams



S-2XL

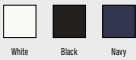

White Black Navy



BELLA+CANVAS

S-2XL 72

146.01 61-444-0



**LADIES' ICONIC 150 V NECK T**  
150 g/m<sup>2</sup> | 100% Cotton

Soft hand feel • Self-fabric back neck tape • Narrow V-neck with 1x1 rib



XS-2XL

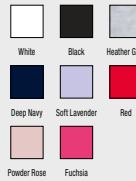

White Black Heather Grey  
Deep Navy Soft Lavender Red  
Powder Rose Fuchsia



XS-2XL 72



108.09 64V00



**GILDAN MENS SOFTSTYLE® V-NECK T-SHIRT**  
153 g/m<sup>2</sup> | 100% Cotton (Single Jersey)

Deluxe 30's Softstyle® yarns • Taped neck and shoulders • Twin needle sleeve and bottom hems



S-3XL



GILDAN®

S-3XL 36

194.05 ST2300



**CLASSIC-T V-NECK**  
155 g/m<sup>2</sup> | 100% Cotton

Set-in sleeves • Shoulder-to-shoulder neck tape • Tubular fabric



S-3XL

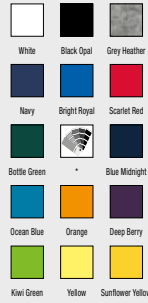

Stedman®  
collection

S-2XL 96  
3XL 24

109.09 64V00L



**SOFTSTYLE WOMEN'S V-NECK T-SHIRT**  
153 g/m<sup>2</sup> | 100% Cotton (Single Jersey)

High stitch density fabric that offers a smooth printing surface • Taped neck and shoulders • Twin needle sleeve and bottom hems



S-2XL



GILDAN®

S-2XL 36

197.05 ST2700



**CLASSIC-T V-NECK WOMEN**  
155 g/m<sup>2</sup> | 100% Cotton

Set-in sleeves • Neck tape • Side seams



S-2XL



Stedman®  
collection

S-2XL 96  
2XL 24

T-Shirts

V-NECK MEDIUM WEIGHT (< 180 G/M<sup>2</sup>)



The following colours are not available in all sizes - more info in the webshop



New colour(s)



New size(s)

For more information scan the QR code or go online.



T-Shirts

V-NECK MEDIUM WEIGHT (< 180 G/M<sup>2</sup>)

116.05 ST9610



### CLIVE V-NECK

170 g/m<sup>2</sup> | 95% Cotton, ring-spun and combed, 5% Elastane  
Narrow rib collar • Contrast neck tape • Reinforced shoulder seams



S-3XL



S-3XL 24

137.05 ST9710



### CLAIRE V-NECK

170 g/m<sup>2</sup> | 95% Cotton, ring-spun and combed, 5% Elastane  
Fashionable wide neck drop • Narrow rib collar • Contrast neck tape



XS-2XL



XS-2XL 24

129.01 61-398-0



### LADIES VALUEWEIGHT V-NECK T

165 g/m<sup>2</sup> | 100% Cotton

New fit and longer body length • Shaped side seams for a feminine fit • Fine knit gauge for enhanced printability



XS-2XL



XS-2XL 36

164.01 61-066-0



### VALUEWEIGHT V-NECK-TEE

165 g/m<sup>2</sup> | 100% Cotton

High V-neck • Double seam at sleeves and hem • Tubular fabric



S-5XL

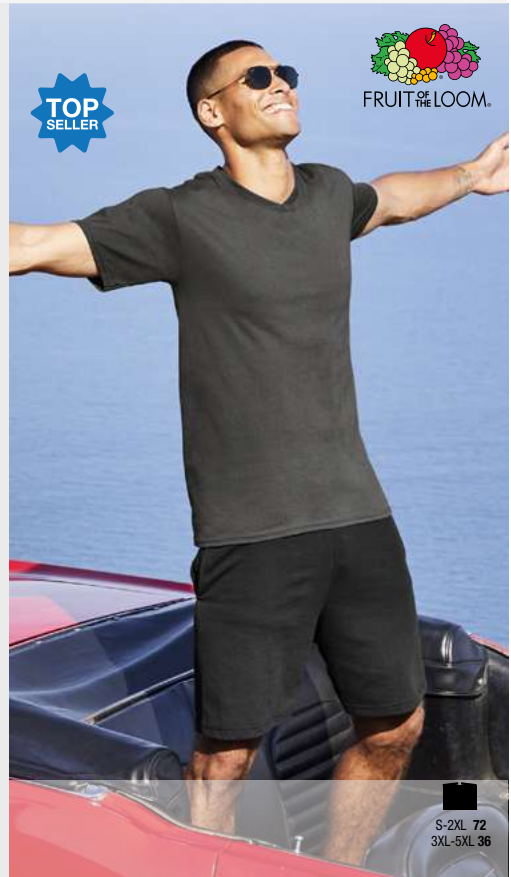

S-2XL 72  
3XL-5XL 36



149.42 TU006

TUB  
ULAR

**EXACT V-NECK T-SHIRT**

145 g/m<sup>2</sup> | 100% Cotton, ring-spun

By buying this product from B&C, you're supporting more responsible cotton production through Better Cotton



S-2XL

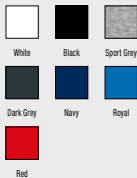

S-2XL 100

183.54 401

3XL+  
ECONOMY

**MENS STRETCH V-TEE**

195 g/m<sup>2</sup> | 90% Cotton, ring-spun and combed, 10% Elastane

Full feeder elastane for a smoother surface and better stability • Preshrunk • Enzyme wash



S-3XL



S-2XL 50  
3XL 20

163.06 3200

TRI BLEND 20+  
ECONOMY

**UNISEX 3/4 SLEEVE BASEBALL T-SHIRT**

122 g/m<sup>2</sup> | 52% Cotton, ring-spun and combed, 48% Polyester

Ribbed neckline in contrast color • Side seams • Slim fit



XS-2XL



BELLA-CANVAS



S-2XL 72

184.54 8006

3XL+  
ECONOMY

**MEN'S FASHION V-NECK SOF TEE**

185 g/m<sup>2</sup> | 100% Cotton, ring-spun and combed

Double preshrunk cotton • Shoulder-to-shoulder neck tape • Fashion slim fit



S-3XL



S-2XL 50  
3XL 20



T-Shirts

V-NECK MEDIUM WEIGHT (< 180 G/M<sup>2</sup>)

The following colours are not available in all sizes - more info in the webshop

New colour(s) New size(s)

For more information scan the QR code or go online.

027.42 TU05T



#E150 LSL

145 g/m<sup>2</sup> | 100% Cotton

By buying this product from B&C, you're supporting more responsible cotton production through Better Cotton



S-4XL



S-4XL 50

029.42 TW06T



#E150 LSL /WOMEN

145 g/m<sup>2</sup> | 100% Cotton

By buying this product from B&C, you're supporting more responsible cotton production through Better Cotton



XS-3XL



XS-3XL 50

162.05 ST9460



SHAWN HENLEY LS T-SHIRT MEN

140 g/m<sup>2</sup> | 100% Cotton (Single Jersey), ring-spun

Wide placket with 3 metal buttons (nickelfree) • Zigzag stitching on seams • Side seams



S-2XL



S-2XL 24

191.06 3501/3501CVC



UNISEX JERSEY LONG SLEEVE TEE

145 g/m<sup>2</sup> | 100% Cotton

Ribbed neckline and cuffs • Side-seamed • Unisex sizing



BELLA+CANVAS

XS-2XL



XS-2XL 72



T-Shirts

LONG SLEEVE MEDIUM WEIGHT (< 180 G/M<sup>2</sup>)



107.09 64400



**GILDAN MENS SOFTSTYLE® LONG SLEEVE TEE**  
153 g/m<sup>2</sup> | 100% Cotton (Single Jersey)

Deluxe 30 s soft style yarns • Taped neck and shoulders • Rolled forward shoulders for better fit



GILDAN®



S-3XL

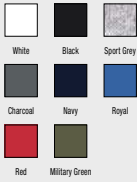

S-3XL 36

147.01 61-446-0



**ICONIC 150 CLASSIC LONG SLEEVE T**  
150 g/m<sup>2</sup> | 100% Cotton

Soft hand feel • Narrow crew neck with 1x1 rib • Self-fabric back neck tape



S-5XL

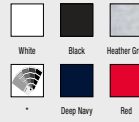

S-XL 72  
2XL 60  
3XL-5XL 36

110.01 61-428-0



**ORIGINAL LONG SLEEVE T**  
145 g/m<sup>2</sup> | 100% Cotton

Fine knit gauge for enhanced printability • Rib crew neck • Self-fabric back neck tape



S-3XL



S-2XL 72  
3XL 36

170.01 61-038-0



**VALUEWEIGHT LS T**  
165 g/m<sup>2</sup> | 100% Cotton

Neckband • Double seam at neck • Sleeves and hem



S-5XL



S-XL 72  
2XL 60  
3XL-5XL 36



T-Shirts

LONG SLEEVE MEDIUM WEIGHT (< 180 G/M<sup>2</sup>)

The following colours are not available in all sizes - more info in the webshop  
 New colour(s) New size(s)

For more information scan the QR code or go online.

116.01 61-028-0

TUB  
ULAR

**VALUEWEIGHT LONG SLEEVE BASEBALL T**  
160 g/m<sup>2</sup> | 100% Cotton

Contrast colour long raglan sleeves • Double-needle stitched neckline • Sleeve ends and bottom hem



S-3XL

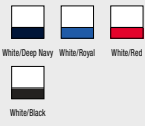

S-XL 72  
2XL 60  
3XL 36

192.05 ST2130

TUB  
ULAR

**COMFORT-T 185 LONG SLEEVE**  
185 g/m<sup>2</sup> | 100% Cotton

Set-in sleeves • Shoulder-to-shoulder neck tape • Tubular fabric



S-3XL



S-2XL 96  
3XL 24

116.54 5072

TUB  
ULAR

**BASEBALL TEE LONG SLEEVE**  
185 g/m<sup>2</sup> | 100% Cotton

Longfiber cotton • Shoulder-to-shoulder neck tape • Raglan sleeves with cuffs



S-3XL

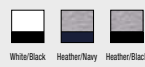

S-2XL 50  
3XL 20

195.05 ST2500

TUB  
ULAR

**CLASSIC-T LONG SLEEVE**  
155 g/m<sup>2</sup> | 100% Cotton

Set-in sleeves • Shoulder-to-shoulder neck tape • Tubular fabric



S-3XL

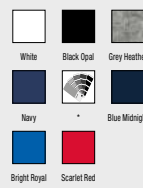

S-2XL 96  
3XL 24

T-Shirts

LONG SLEEVE MEDIUM WEIGHT (< 180 G/M<sup>2</sup>)

EN 0



028.42 TU07T



**#E190 LSL**  
185 g/m<sup>2</sup> | 100% Cotton

By buying this product from B&C, you're supporting more responsible cotton production through Better Cotton



S-4XL



030.42 TW08T



**#E190 LSL /WOMEN**  
185 g/m<sup>2</sup> | 100% Cotton

By buying this product from B&C, you're supporting more responsible cotton production through Better Cotton



XS-3XL



T-Shirts

LONG SLEEVE HEAVY WEIGHT (> 180 G/M<sup>2</sup>)

The following colours are not available in all sizes - more info in the webshop  
 New colour(s) New size(s)

For more information scan the QR code or go online.



T-Shirts

LONG SLEEVE HEAVY WEIGHT (> 180 G/M<sup>2</sup>)

110.05 ST9620



### CLIVE LONG SLEEVE

170 g/m<sup>2</sup> | 95% Cotton, ring-spun and combed, 5% Elastane  
Smooth surface which is excellent for printing • Narrow rib collar • Contrast neck tape



S-2XL

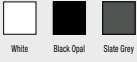

S-2XL 24

125.01 61-360-0



### ICONIC 195 RINGSPUN PREMIUM LONG SLEEVE T

195 g/m<sup>2</sup> | 100% Cotton, ring-spun and combed  
Heather Grey: 97% Cotton, 3% Polyester • Soft hand feel • Self-fabric shoulder to shoulder taping



XS-5XL

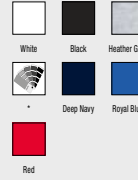

XS-XL 72  
2XL 60  
3XL-5XL 36

113.00 OR180L0



### CLASSIC T LS

180 g/m<sup>2</sup> | 100% Cotton, ring spun  
Superior fine gauge knit fabric for excellent decoration results that last • 1x1 rib knit collar with top stitch  
• Shoulder-to-shoulder neck tape



XS-4XL

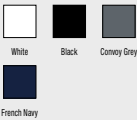

XS-4XL 72

126.05 ST9720



### CLAIRE LONG SLEEVE

170 g/m<sup>2</sup> | 95% Cotton, ring-spun and combed, 5% Elastane  
Fashionable wide neck drop • Narrow rib collar • Contrast neck tape



S-XL



S-XL 24



100.54 460



**LADIES 3/4 SLEEVE STRETCH TEE**

195 g/m<sup>2</sup> | 90% Cotton, ring-spun and combed, 10% Elastane

Full feeder elastane for a smoother surface and better stability • Enzyme wash • Reinforced shoulders



S-3XL



S-2XL 50  
3XL 20

108.54 8007



**LONG SLEEVE FASHION SOF TEE**

185 g/m<sup>2</sup> | 100% Cotton

Double preshrunk cotton • Shoulder-to-shoulder neck tape • Double stitched



S-5XL



S-2XL 50  
3XL-5XL 20

101.09 H400



**HAMMER™ ADULT LONG SLEEVE T-SHIRT**

203 g/m<sup>2</sup> | 100% Cotton

Taped neck and shoulders • Double needle bottom hem • Side seams



S-4XL



S-4XL 72

171.09 2400



**ULTRA COTTON ADULT T-SHIRT LS**

203 g/m<sup>2</sup> | 100% Cotton

Shoulder-to-shoulder neckband • Ribbed cuffs • Tubular fabric



S-5XL



S-5XL 72

The following colours are not available in all sizes - more info in the webshop  
New colour(s) New size(s)

For more information scan the QR code or go online.



T-Shirts

LONG SLEEVE HEAVY WEIGHT (> 180 G/M<sup>2</sup>)

022.06 6003

**JERSEY MUSCLE TANK**  
 | 100% Cotton, combed and ring-spun  
 Pre-shrunk • Low cut armhole • Relaxed fit



S-XL



T-Shirts

TANK TOPS

025.06 1012

**WOMEN'S MICRO RIB SPAGHETTI STRAP TANK**  
 | 52% Cotton (Airlume combed and ring-spun), 48% Polyester  
 Athletic Heather: 90% Cotton (Airlume combed and ring-spun, 10% Polyester) • 3/4 length • Fitted



XS-2XL



023.06 6008

**JERSEY RACERBACK TANK**  
 | 100% Cotton, combed and ring-spun  
 Pre-shrunk • Racerback • Relaxed fit



S-XL



026.06 1013

**WOMEN'S MICRO RIB MUSCLE CROP TANK**  
 | 52% Cotton (Airlume combed and ring-spun), 48% Polyester  
 Athletic Heather: 90% Cotton (Airlume combed and ring-spun, 10% Polyester) • Crewneck and armholes with ribbed binding • Cropped



XS-2XL



027.06

1019

**WOMEN'S MICRO RIB RACER TANK**

152% Cotton (Airlume combed and ring-spun), 48% Polyester

Athletic Heather: 90% Cotton (Airlume combed and ring-spun, 10% Polyester) • High neck with ribbed binding • 3/4 length



BELLA+CANVAS



XS-2XL 36

XS-2XL



175.06

3480

TRI BLEND

**UNISEX JERSEY TANK**

142 g/m<sup>2</sup> | 100% Cotton, ring-spun and combed

Tank top with round neck • Narrow rib knit trim to neckline and armholes, partly in contrast color • Side seams



BELLA+CANVAS



XS-2XL 96

XS-2XL



167.06

8803

**FLOWY SCOOP MUSCLE TANK TOP**

125 g/m<sup>2</sup> | 65% Polyester, 35% Viscose

Scoop neck line • Low cut armhole • Curved bottom hem



BELLA+CANVAS



S-XL 72

S-XL

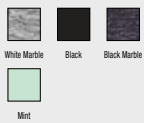

188.06

8800

**FLOWY RACERBACK TANK TOP**

125 g/m<sup>2</sup> | 65% Polyester, 35% Viscose

Lightweight tank top with racerback • Sheering at racerback seam • Side seams



BELLA+CANVAS



S-XL 72

S-XL



The following colours are not available in all sizes - more info in the webshop



New colour(s)



New size(s)

For more information scan the QR code or go online.

T-Shirts

TANK TOPS



106.09 64200L



**GILDAN LADIES SOFTSTYLE® TANK TOP**

153 g/m² | 100% Cotton, ring-spun

Deluxe 30's Softstyle® yarns • Rib knit trim applied to neckline and armholes • Easy to relabel



S-2XL



GILDAN®

S-2XL 36

175.09 64200



**SOFTSTYLE ADULT TANK**

153 g/m² | 100% Cotton (Single Jersey)

Softstyle features high stitch density fabric that offers a smooth printing surface • Self fabric trim applied to neckline and armholes • Tubular fabric



S-2XL



GILDAN®

S-2XL 72

147.42 TM200



**ATHLETIC MOVE SHIRT**

145 g/m² | 100% Cotton, ring-spun, (Single Jersey)

By buying this product from B&C, you're supporting more responsible cotton production through Better Cotton



M-2XL

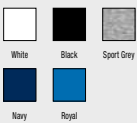

M-2XL 100

175.42 TM201

**EXACT MOVE SLEEVELESS T-SHIRT**

145 g/m² | 100% Cotton, ring-spun, (Jersey)

By buying this product from B&C, you're supporting more responsible cotton production through Better Cotton



S-2XL

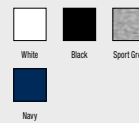

S-2XL 50



T-Shirts

TANK TOPS

013

105.01 61-376-0



**LADIES VALUEWEIGHT VEST**

165 g/m<sup>2</sup> | 100% Cotton

Shaped side seams for a feminine fit • Self-fabric binding to neck and armholes • Fine knit gauge for enhanced printability



XS-2XL



XS-2XL 72

198.05 ST2800



**CLASSIC TANK TOP**

155 g/m<sup>2</sup> | 100% Cotton

Collar and arm holes with rib binding • Tubular fabric



S-2XL



S-2XL 96

173.01 61-098-0



**VALUEWEIGHT ATHLETIC VEST**

165 g/m<sup>2</sup> | 100% Cotton

Low cut armhole • Double-stitched seams on waist • Tubular fabric



S-5XL

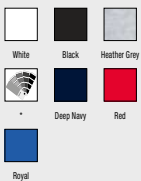

S-2XL 72  
3XL-5XL 36

199.05 ST2900



**CLASSIC TANK TOP WOMEN**

155 g/m<sup>2</sup> | 100% Cotton

Collar and arm holes with rib binding • Side seams



S-XL



S-XL 96



T-Shirts

TANK TOPS



The following colours are not available in all sizes - more info in the webshop



New colour(s)



New size(s)

For more information scan the QR code or go online.

011.42 TM057



### V TRIBLEND/MEN T-SHIRT

130 g/m<sup>2</sup> | 50% Polyester, 25% Cotton, 25% Viscose

By buying this product from B&C, you're supporting more responsible cotton production through Better Cotton



S-3XL



S-3XL 50

186.42 TM055



### TRIBLEND/MEN T-SHIRT

130 g/m<sup>2</sup> | 50% Polyester, 25% Cotton, 25% Viscose

By buying this product from B&C, you're supporting more responsible cotton production through Better Cotton



S-3XL



S-3XL 50

146.05 ST2810



### TANK TOP

160 g/m<sup>2</sup> | 100% Cotton

Single Jersey • Neck drop and armholes with binding • Side seams



S-2XL

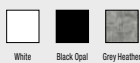

S-2XL 24

187.42 TW056



### TRIBLEND/WOMEN T-SHIRT

130 g/m<sup>2</sup> | 50% Polyester, 25% Cotton, 25% Viscose

By buying this product from B&C, you're supporting more responsible cotton production through Better Cotton



XS-2XL



XS-2XL 50



T-Shirts

TRIBLENDS

EN 0



012.42 TW058



**V TRIBLEND/WOMEN T-SHIRT**

130 g/m<sup>2</sup> | 50% Polyester, 25% Cotton, 25% Viscose

By buying this product from B&C, you're supporting more responsible cotton production through Better Cotton



XS-2XL

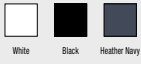

XS-2XL 50

122.06 8413



**TRIBLEND CREW NECK T-SHIRT**

128 g/m<sup>2</sup> | 50% Polyester, 25% Cotton, ring-spun and combed, 25% Viscose

Round neck • Short-sleeved • Longer body length



BELLA+CANVAS

S-XL



S-XL 72

142.06 3413



**UNISEX TRIBLEND SHORT SLEEVE TEE**

128 g/m<sup>2</sup> | 50% Polyester, 25% Cotton, ring-spun and combed, 25% Viscose

Short sleeves • Unique fabric combination • Side seams



BELLA+CANVAS



XS-2XL



T-Shirts

TRIBLENDS

The following colours are not available in all sizes - more info in the webshop  
 + New colour(s)    + New size(s)

For more information scan the QR code or go online.

024.06

1010

**WOMEN'S MICRO RIB BABY TEE**

1 52% Cotton (Airlume combed and ring-spun), 48% Polyester

Athletic Heather: 90% Cotton (Airlume combed and ring-spun, 10% Polyester) • Side-seamed • Mid length



**BELLA+CANVAS.**



**XS-2XL**

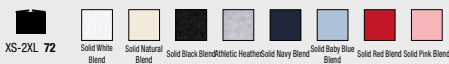

028.06

1200

**WOMEN'S MICRO RIB 3/4 RAGLAN BABY TEE**

1 52% Cotton (Airlume combed and ring-spun), 48% Polyester

Athletic Heather: 90% Cotton (Airlume combed and ring-spun, 10% Polyester) • Crewneck with ribbed binding • Stretch Fit



**BELLA+CANVAS.**



**XS-2XL**



T-Shirts

POLY-COTTON/POLYESTER T-SHIRTS



095.06 6400CVC



**WOMEN'S RELAXED CVC JERSEY SHORT SLEEVE TEE**

145 g/m<sup>2</sup> | 52% Cotton, 48% Polyester

Ribbed neckline and cuffs • Side-seamed • Heathered texture



BELLA+CANVAS



S-XL



195.06 3001CVC



**UNISEX HEATHER CVC SHORT SLEEVE TEE**

142 g/m<sup>2</sup> | 52% Cotton, 48% Polyester

Shoulder taping • Fitted at biceps • Side seams



BELLA+CANVAS



XS-2XL



T-Shirts

POLY-COTTON/POLYESTER T-SHIRTS

The following colours are not available in all sizes - more info in the webshop  
 + New colour(s)    + New size(s)

For more information scan the QR code or go online.



123.09 67000



**SOFTSTYLE CVC ADULT T-SHIRT**

156 g/m<sup>2</sup> | 60% Cotton, ring spun, 40% Polyester

High stitch density fabric that offers a smooth printing surface • Shoulder-to-shoulder necktape • Tubular fabric



S-4XL



142.54 5050



**URBAN MELANGE TEE**

160 g/m<sup>2</sup> | 50% Cotton, 50% Polyester

Double preshrunk cotton • Enzyme wash • Shoulder to shoulder tape

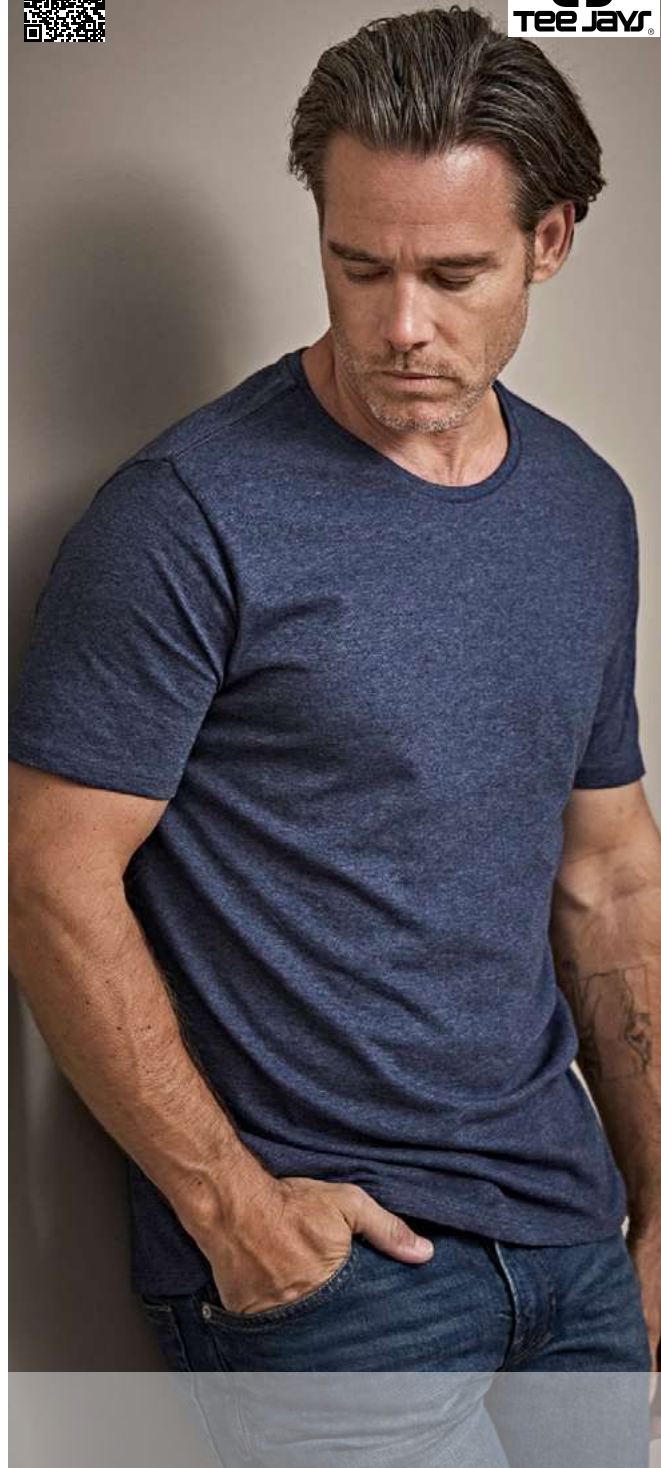

S-3XL



T-Shirts

POLY-COTTON/POLYESTER T-SHIRTS

104.11 KK504



**FASHION FIT SUPERWASH® 60° TEE**

160 g/m<sup>2</sup> | 65% Polyester, 35% Cotton, ring-spun and combed

Self fabric back neck and shoulder tape • Twin needle hem and cuffs • Perfect for all types of decoration including Sublimation



KUSTOM KIT

XS-4XL



XS-2XL 60  
3XL-4XL 30

118.11 KK530



**REGULAR FIT SUPERWASH® 60° PIQUE TEE**

185 g/m<sup>2</sup> | 65% Polyester, 35% Cotton (Pique)

1x1 ribbed crew neck • Taped shoulder seams • Twin needle hem, shoulders and cuffs



KUSTOM KIT

XS-3XL



XS-2XL 60  
3XL 30

107.11 KK519



**FASHION FIT TIPPED TEE**

160 g/m<sup>2</sup> | 65% Polyester, 35% Cotton

Neck and cuffs with contrast tipping rib • Neck tape • Tear out back neck label



KUSTOM KIT

XS-2XL



XS-2XL 60

124.09 67000L



**SOFTSTYLE CVC WOMEN'S T-SHIRT**

156 g/m<sup>2</sup> | 60% Cotton, ring spun, 40% Polyester

High stitch density fabric that offers a smooth printing surface • Shoulder-to-shoulder necktape • Semi-fitted A-Line shape



GILDAN®

S-2XL



S-2XL 36

The following colours are not available in all sizes - more info in the webshop

New colour(s)

New size(s)

For more information scan the QR code or go online.

013.42 TM062



**SUBLIMATION/MEN T-SHIRT**  
140 g/m<sup>2</sup> | 100% Polyester

Extremely durable, flexible and wrinkle free (single jersey) • "B&C No Label" system for perfect rebranding  
• Ideal support for sublimation



S-3XL



White



S-3XL 50

108.11 KK508



**FASHION FIT RINGER TEE**

160 g/m<sup>2</sup> | 65% Polyester, 35% Cotton

Shoulder-to-shoulder neck tape • 1x1 ribbed folded neck and cuff in contrast colour • Twin needle hem



XS-2XL



White/Black

Black/White

Light Grey Mar/Black

Navy/White

Red/White

KUSTOM KIT.



XS-2XL 60

014.42 TW063



**SUBLIMATION/WOMEN T-SHIRT**  
140 g/m<sup>2</sup> | 100% Polyester

Extremely durable, flexible and wrinkle free (single jersey) • "B&C No Label" system for perfect rebranding  
• Ideal support for sublimation



XS-2XL



White



XS-2XL 50

168.09 8000

**DRYBLEND® ADULT T-SHIRT**

186 g/m<sup>2</sup> | 50% Cotton, 50% Polyester

Preshrunk jersey knit • DryBlend® technology: delivers moisture-wicking properties • Taped neck and shoulders



S-3XL

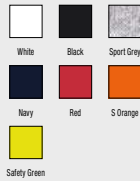

White

Black

Sport Grey

Navy

Red

S Orange

Safety Green

GILDAN®



S-3XL 72



# POLOS



- 68 Organic and Recycled Polos
- 74 Cotton Pique
- 85 Cotton Pique Tipped
- 86 Long sleeve Cotton Pique
- 89 Cotton Stretch
- 92 Poly-Cotton Pique
- 98 Polyester Pique



**SGPolo Stretch**

511.52



500.42 PM430



**ORGANIC INSPIRE POLO /MEN\_°**

170 g/m<sup>2</sup> | 100% Cotton (certified Organic or Organic in Conversion), pre-shrunk and ring-spun

Necktape • Side seams • "B&C No Label" solution for easy rebranding



S-3XL



501.42 PW440



**ORGANIC INSPIRE POLO /WOMEN\_°**

170 g/m<sup>2</sup> | 100% Cotton (certified Organic or Organic in Conversion), pre-shrunk and ring-spun

Necktape • Side seams • "B&C No Label" solution for easy rebranding



XS-2XL



500.54 1405



**LUXURY STRETCH POLO**

215 g/m<sup>2</sup> | 95% Cotton, ring-spun, 5% Elastane  
 Double preshrunk • Necktape • Body fitted



S-5XL



513.54 145

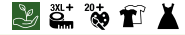

**LADIES LUXURY STRETCH POLO**

215 g/m<sup>2</sup> | 95% Cotton, ring-spun, 5% Elastane  
 Double preshrunk • Necktape • Flat knit collar with elastane



S-3XL



The following colours are not available in all sizes - more info in the webshop



New colour(s)



New size(s)

For more information scan the QR code or go online.



502.54 1409



**WOMEN'S LUXURY STRETCH V POLO**  
 215 g/m<sup>2</sup> | 95% Cotton (Organic), 5% Elastane  
 Mini pique • Flat knit collar with elastane • Neck tape



S-3XL



S-3XL 25



511.54 1200



**POWER POLO**  
 190 g/m<sup>2</sup> | 65% Cotton (organic), 35% Polyester, pique  
 Flat knit collar • Double preshrunk • Straight sleeve without cuff • Clean finished placket



XS-5XL



XS-5XL 25



507.54 1407



**LUXURY STRIPE STRETCH POLO**  
 215 g/m<sup>2</sup> | 95% Cotton, 5% Elastane  
 Mini Piqué • Double preshrunk • Neck tape



S-3XL



S-3XL 25



512.54 1404



**LUXURY STRETCH V-NECK POLO**  
 215 g/m<sup>2</sup> | 95% Cotton (organic), 5% Elastane  
 Flat knit collar with elastane (V-shape, no buttons) • Neck tape • Double preshrunk



S-3XL



S-3XL 25



500.48 M191



**THE TIPPED POLO**

200 g/m<sup>2</sup> | 100% Cotton (Organic), Micro-Piqué

Slim placket with 2 coconut shell buttons • Side vents and drop tail • Tear-off label



S-2XL



504.00 OR508F-0



**LADIES' PURE ORGANIC POLO**

215 g/m<sup>2</sup> | 100% Cotton (Organic)

Piqué with smooth and even surface for best print results • Herringbone tape • Dyed-to-match buttons



XS-2XL



501.00 OR570M0

**AUTHENTIC ECO POLO**

180 g/m<sup>2</sup> | 65% Polyester (recycled), 35% Cotton, ringspun

Rib-knit collar and cuffs • 2-button placket with dyed-to-match buttons • Reinforced shoulder seams with neck tape



XS-3XL



505.00 OR508M0



**MEN'S PURE ORGANIC POLO**

215 g/m<sup>2</sup> | 100% Cotton (Organic)

Piqué with smooth and even surface for best print results • Herringbone tape • Dyed-to-match buttons



XS-3XL



The following colours are not available in all sizes - more info in the webshop



New colour(s)



New size(s)

For more information scan the QR code or go online.



531.42 PU428



**MY ECO POLO 65/35 °**

180 g/m² | 65% Polyester (Recycled), 35% Cotton, ring-spun

By buying this product from B&C, you're supporting more responsible cotton production through Better Cotton



S-3XL

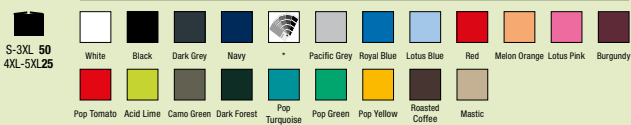

536.42 PW465



**MY ECO POLO 65/35 /WOMEN °**

180 g/m² | 65% Polyester (Recycled), 35% Cotton, ring-spun

By buying this product from B&C, you're supporting more responsible cotton production through Better Cotton



XS-2XL

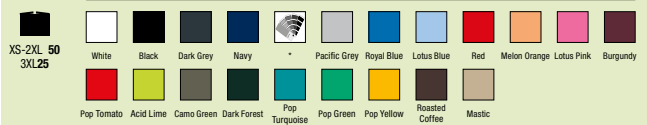



501.17 TRS196



**HONESTLY MADE RECYCLED POLO**

130 g/m<sup>2</sup> | 100% Polyester  
Easy care • Antibacterial finish



S-3XL



S-3XL 24

514.54 7000



**CLUB POLO**

1 95% Polyester (recycled), 5% Elastane  
Flat knitted collar • Clean finished placket (3 buttons) • Moisture wicking



S-5XL



S-5XL 25

501.54 1406



**LUXURY LS STRETCH POLO**

215 g/m<sup>2</sup> | 95% Cotton (Organic), ring-spun, 5% Elastane  
Double preshrunk • Shoulder to shoulder necktape • Longsleeves with cuff



S-3XL



S-3XL 25

515.54 7001



**WOMENS CLUB POLO**

187 g/m<sup>2</sup> | 95% Polyester (recycled), 5% Elastane  
High-quality fabric with clean and sporty design • Moisture-wicking and quick-drying • Tailored fit



S-2XL



S-2XL 25



The following colours are not available in all sizes - more info in the webshop  
 New colour(s) New size(s)

For more information scan the QR code or go online.

502.01 63-050-0



**ORIGINAL POLO**

185 g/m<sup>2</sup> | 100% Cotton

2-button placket with self-coloured buttons • Open cuffs • No side vents



S-3XL



S-3XL 36

506.05 ST3000



**POLO**

170 g/m<sup>2</sup> | 100% Cotton

Neck tape • 2 button placket with horn look buttons • Side seams



S-5XL



S-2XL 48  
3XL-5XL24

505.05 ST3100



**POLO WOMEN**

170 g/m<sup>2</sup> | 100% Cotton

Neck tape • 2 button placket with tone-on-tone buttons • Side seams



S-2XL



S-XS 48  
2XL24

520.54 146



**LADIES LUXURY LS STRETCH POLO**

215 g/m<sup>2</sup> | 95% Cotton (Organic), ring-spun, 5% Elastane

Double preshrunk • Shoulder to shoulder necktape • Flat knit collar with elastane



S-3XL



S-3XL 25

549.52

SG50



### COTTON POLO MEN

180 g/m<sup>2</sup> | 100% Cotton, ring-spun

Self-fabric neck tape • Rib collar and cuff • Side seams



S-5XL



- 
- 
- 
- 
- 
- 
- 
- 
- 
- 
- 
- 
- 
- 
- 

Polo



COTTON PIQUÉ



The following colours are not available in all sizes - more info in the webshop



New colour(s)



New size(s)

For more information scan the QR code or go online.





513.52 SG50F



**COTTON POLO WOMEN**

180 g/m<sup>2</sup> | 100% Cotton, ring-spun

Self-fabric neck tape • Rib collar and cuff • Side seams



XS-2XL

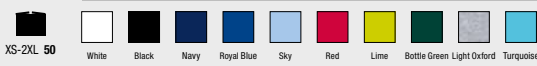

XS-2XL 50

588.52 SG50K



**COTTON POLO KIDS**

180 g/m<sup>2</sup> | 100% Cotton, ring-spun

Self-fabric neck tape • Rib collar and cuff • Side seams



103 - 152



103 - 152 50

527.42 PU424



**MY POLO 180**

180 g/m<sup>2</sup> | 100% Cotton, pre-shrunk and ring-spun

By buying this product from B&C, you're supporting more responsible cotton production through Better Cotton



S-5XL



532.42 PW461



**MY POLO 180 /WOMEN**

180 g/m<sup>2</sup> | 100% Cotton, pre-shrunk and ring-spun

By buying this product from B&C, you're supporting more responsible cotton production through Better Cotton



XS-3XL



The following colours are not available in all sizes - more info in the webshop  
 + New colour(s)      + New size(s)

For more information scan the QR code or go online.

500.09 64800L



**SOFTSTYLE WOMEN'S PIQUE POLO**

177 g/m<sup>2</sup> | 100% Cotton, ring-spun

Twin needle sleeve and bottom hem • Side seams • Easy to relabel



S-2XL



GILDAN®

S-2XL 36

526.42 PW455



**SAFRAN PURE/WOMEN POLO**

180 g/m<sup>2</sup> | 100% Cotton, ring-spun and combed

By buying this product from B&C, you're supporting more responsible cotton production through Better Cotton



XS-2XL

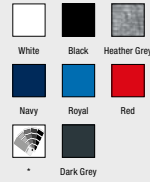

B&C  
BE INSPIRED

XS-2XL 50

501.09 64800



**SOFTSTYLE ADULT PIQUE POLO**

177 g/m<sup>2</sup> | 100% Cotton, ring-spun

Twin needle sleeve and bottom hem • Sideseamed • Easy to relabel



S-4XL



GILDAN®

S-4XL 36

549.42 PU409



**SAFRAN PIQUÉ POLO**

180 g/m<sup>2</sup> | 100% Cotton, ring-spun

By buying this product from B&C, you're supporting more responsible cotton production through Better Cotton



S-3XL

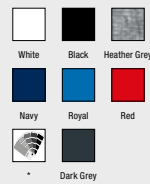

B&C  
BE INSPIRED

S-3XL 50



547.42

PWI11



**ID.001/WOMEN PIQUÉ POLO SHIRT**  
180 g/m<sup>2</sup> | 100% Cotton, ring-spun

By buying this product from B&C, you're supporting more responsible cotton production through Better Cotton



**XS-3XL**



548.42

PUI10



**ID.001 PIQUÉ POLO SHIRT**  
180 g/m<sup>2</sup> | 100% Cotton, ring-spun

By buying this product from B&C, you're supporting more responsible cotton production through Better Cotton



**XS-4XL**



The following colours are not available in all sizes - more info in the webshop



New colour(s)



New size(s)

For more information scan the QR code or go online.

500.01 63-044-0



**ICONIC POLO**

180 g/m<sup>2</sup> | 100% Cotton

Neck tape • Side vents • Tear away back neck label



S-3XL



S-3XL 36

525.05 ST9060



**LUX POLO MEN**

180 g/m<sup>2</sup> | 100% Cotton, ring-spun and combed (piqué)

Rib collar and cuffs • Tone-on-tone necktape • Side seams



S-5XL

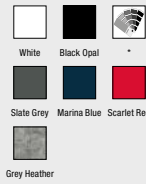

S-5XL 24

500.05 ST9160

**LUX POLO WOMEN**

180 g/m<sup>2</sup> | 100% Cotton, ring-spun and combed (piqué)

Rib collar and cuffs • Tone-on-tone necktape • Modern placket with 3 tone-on-tone buttons



XS-3XL



XS-3XL 24

574.42 PU415

**SAFRAN POCKET POLO**

180 g/m<sup>2</sup> | 100% Cotton

By buying this product from B&C, you're supporting more responsible cotton production through Better Cotton



M-2XL



M-2XL 50

528.01 63-030-0



**LADIES PREMIUM POLO**  
180 g/m<sup>2</sup> | 100% Cotton

Shaped side seams with side vents for a feminine fit • 1x1 rib cuffs



XS (8)-2XL (18)



551.01 63-218-0



**PREMIUM POLO**  
180 g/m<sup>2</sup> | 100% Cotton

3-button placket • Self coloured buttons • Side seams



S-3XL





504.09 85800



**HAMMER ADULT PIQUE POLO**

223 g/m<sup>2</sup> | 100% Cotton, combed and ring-spun

Contoured welt collar and cuffs • Rolled forward topstitched shoulder • Twin needle bottom hem



GILDAN®

S-3XL



S-3XL 36

563.42 PU422



**HEAVYMILL PIQUE POLO**

230 g/m<sup>2</sup> | 100% Cotton

By buying this product from B&C, you're supporting more responsible cotton production through Better Cotton



B&C  
BE INSPIRED



S-3XL



S-3XL 50

549.00 0R569M0



**MEN'S CLASSIC COTTON POLO**

200 g/m<sup>2</sup> | 100% Cotton, combed

Neckband • Reinforced shoulders • Smooth knit cuffs



R  
RUSSELL

XS-4XL



XS-4XL 36

577.00 0R577M0



**MEN'S ULTIMATE COTTON POLO**

215 g/m<sup>2</sup> | 100% Cotton, ring-spun and combed

Rib-knit collar and cuffs • Herringbone neckband • Side seams



R  
RUSSELL

XS-4XL



XS-4XL 36

529.42 PU426



**MY POLO 210**

210 g/m<sup>2</sup> | 100% Cotton, pre-shrunk and ring-spun

By buying this product from B&C, you're supporting more responsible cotton production through Better Cotton



**S-5XL**

S-3XL 50 4XL-5XL 25	White	Black	Sport Grey	Dark Grey	Navy	Royal Blue	Heather Blue	Off White	Amalfi Grey	Heather Grey Fog	Heather Tarmac	Navy Pure
Amalfi Blue	Lake Blue	Heather Blue	Red	Pure Orange	Blush Pink	Heather Burgundy	Amalfi Coral	Tahiti Coral	Ivy Green	Amalfi Green	Amalfi Teal	
Camo Green	Dark Forest	Mellow Yellow	Amalfi Yellow	Roasted Coffee	Mastic	Nude						

534.42 PW463



**MY POLO 210 /WOMEN**

210 g/m<sup>2</sup> | 100% Cotton, pre-shrunk and ring-spun

By buying this product from B&C, you're supporting more responsible cotton production through Better Cotton



**XS-3XL**

XS-2XL 50 3XL v25	White	Black	Sport Grey	Dark Grey	Navy	Royal Blue	Heather Blue	Off White	Amalfi Grey	Heather Grey Fog	Heather Tarmac	Navy Pure
Amalfi Blue	Lake Blue	Heather Blue	Red	Pure Orange	Blush Pink	Heather Burgundy	Amalfi Coral	Tahiti Coral	Ivy Green	Amalfi Green	Amalfi Teal	
Camo Green	Dark Forest	Mellow Yellow	Amalfi Yellow	Roasted Coffee	Mastic	Nude						



The following colours are not available in all sizes - more info in the webshop  
 New colour(s) New size(s)

For more information scan the QR code or go online.

577.54 1400



**HEAVY POLO PIQUE**

215 g/m<sup>2</sup> | 100% Cotton, combed and ring-spun  
 Double preshrunk • Taped shoulder • Double stitched shoulder, armhole and bottom



TOP  
SELLER



S-5XL



S-5XL 25

578.54 1401



**LADIES HEAVY POLO PIQUE**

215 g/m<sup>2</sup> | 100% Cotton, combed and ring-spun  
 Double preshrunk • Taped shoulder • Double stitched shoulder, armhole and bottom



S-3XL



S-3XL 25

585.54 1441



**LADIES PIMA COTTON POLO**

220 g/m<sup>2</sup> | 100% Cotton  
 Double preshrunk and enzymewash • Self-fabric collar and slim placket with Anthracite pearl logo buttons  
 • Reinforced shoulders



S-2XL



S-2XL 25

586.54 1440



**PIMA COTTON POLO**

220 g/m<sup>2</sup> | 100% Cotton  
 Double preshrunk and enzymewash • Self-fabric collar and slim placket with Anthracite pearl logo buttons  
 • Reinforced shoulders



S-3XL



S-3XL 25



503.11 KK706



**WOMEN'S ST. MELLION POLO**  
210 g/m<sup>2</sup> | 100% Cotton, combed

Ribbed collar and sleeve cuffs with contrasting stripes • Neckband in contrasting colour • Straight hem



KUSTOM KIT.

S-3XL



S-2XL 40  
3XL20

521.05 ST9050



**HENRY POLO MEN**

225 g/m<sup>2</sup> | 100% Cotton, ring-spun and combed

Contrast herringbone tape at neck • Cuffs on sleeves • Side seams with slits and contrast herringbone tape



S-2XL

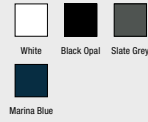

S-2XL 24

504.11 KK606



**MEN'S CLASSIC FIT ST. MELLION POLO**  
210 g/m<sup>2</sup> | 100% Cotton, combed

Neck tape in contrast colour • Half-moon yoke • Sizes are very large



KUSTOM KIT.

S-2XL



S-2XL 40

543.11 KK460



**CLASSIC FIT COTTON KLASSIC SUPERWASH® 60° POLO**  
200 g/m<sup>2</sup> | 100% Cotton

Shoulder-to-shoulder neck tape • Half moon yoke on back • Side vents



KUSTOM KIT.

XS-3XL



XS-3XL 40

The following colours are not available in all sizes - more info in the webshop  
 New colour(s) New size(s)

For more information scan the QR code or go online.

507.05 ST3400

**POLO LONG SLEEVE**  
170 g/m<sup>2</sup> | 100% Cotton

Neck tape • 3 button placket with tone-on-tone buttons • Side seams



S-2XL



S-2XL 48

542.01 63-310-0

3XL+

**PREMIUM LONG SLEEVE POLO**  
180 g/m<sup>2</sup> | 100% Cotton

3-button placket • Self coloured buttons • Ribbed cuffs with cotton/elastane for shape retention



S-3XL



S-3XL 36

515.11 KK615

**CLASSIC FIT OAK HILL POLO**  
210 g/m<sup>2</sup> | 100% Cotton, combed

Neckband in contrast colour • Rib-knit collar • Raglan sleeves with contrast stripes



S-2XL



S-2XL 40

594.11 KK409

**CLASSIC FIT TIPPED COLLAR POLO**  
185 g/m<sup>2</sup> | 65% Polyester, 35% Cotton

3-button placket • 1x1 flat knit collar and cuffs with contrast tipping • Neckband



S-2XL



S-2XL 40

502.42 PUI12



**ID.001 LSL POLO**  
180 g/m<sup>2</sup> | 100% Cotton

By buying this product from B&C, you're supporting more responsible cotton production through Better Cotton



**XS-4XL**



503.42 PWI13



**ID.001 LSL /WOMEN POLO**  
180 g/m<sup>2</sup> | 100% Cotton

By buying this product from B&C, you're supporting more responsible cotton production through Better Cotton



**XS-3XL**



The following colours are not available in all sizes - more info in the webshop



New colour(s)



New size(s)

For more information scan the QR code or go online.



528.42 PU425



**MY POLO 180 LSL**

180 g/m<sup>2</sup> | 100% Cotton, pre-shrunk and ring-spun

By buying this product from B&C, you're supporting more responsible cotton production through Better Cotton



S-5XL



S-3XL 40  
4XL-5XL 20

533.42 PW462



**MY POLO 180 LSL /WOMEN**

180 g/m<sup>2</sup> | 100% Cotton, pre-shrunk and ring-spun

By buying this product from B&C, you're supporting more responsible cotton production through Better Cotton



XS-3XL



XS-2XL 40  
3XL 20

530.42 PU427



**MY POLO 210 LSL**

210 g/m<sup>2</sup> | 100% Cotton, pre-shrunk and ring-spun

By buying this product from B&C, you're supporting more responsible cotton production through Better Cotton



S-5XL



S-3XL 40  
4XL-5XL 20

535.42 PW464



**MY POLO 210 LSL /WOMEN**

210 g/m<sup>2</sup> | 100% Cotton, pre-shrunk and ring-spun

By buying this product from B&C, you're supporting more responsible cotton production through Better Cotton



XS-3XL



XS-2XL 40  
3XL 20

510.52

SGPoloF Stretch



**SIGNATURE TAGLESS POLO STRETCH WOMEN**  
215 g/m<sup>2</sup> | 95% Cotton, 5% Elastane

Fine Piqué • Herringbone neck tape • Side seams and side-vents



XS-3XL

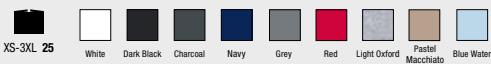

511.52

SGPolo Stretch



**SIGNATURE TAGLESS POLO STRETCH MEN**  
215 g/m<sup>2</sup> | 95% Cotton, 5% Elastane

Fine Piqué • Herringbone neck tape • Side seams and side-vents



S-5XL



The following colours are not available in all sizes - more info in the webshop



New colour(s)



New size(s)

For more information scan the QR code or go online.



510.05

ST9640



**CLIVE POLO MEN**

210 g/m<sup>2</sup> | 95% Cotton, ring-spun and combed, 5% Elastane  
High-quality cotton piqué • Ribbed cuffs • Side seams with slits



S-3XL



S-3XL 24

White Black Opal Slate Grey Blue Midnight Marina Blue Scarlet Red

511.05

ST9740



**CLAIRE POLO WOMEN**

210 g/m<sup>2</sup> | 95% Cotton, ring-spun and combed, 5% Elastane  
High-quality cotton piqué • Ribbed cuffs • Side seams with slits



XS-2XL



XS-2XL 24

White Black Opal Slate Grey Blue Midnight Marina Blue Scarlet Red



503.00 OR567F0

**LADIES' TAILORED STRETCH POLO**  
210 g/m<sup>2</sup> | 95% Cotton, 5% Elastane

Fine honeycomb pique structure • Strip of self-colour fabric along shoulder seam • Dyed-to-match buttons



XS-2XL



XS-2XL 36

566.00 OR566F0



**LADIES' FITTED STRETCH POLO**  
210 g/m<sup>2</sup> | 95% Cotton, 5% Elastane

Beautifully soft handfeel • Short leaf collar • Ribbed cuffs



XS-2XL



XS-2XL 36

526.11 KK732



**WOMEN'S REGULAR FIT COMFORTEC® V NECK POLO**  
210 g/m<sup>2</sup> | 98% Cotton, 2% Elastane

Rib-knit collar • Rib-knit bands on sleeve ends • Side seams



KUSTOM KIT

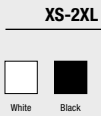

XS-2XL



XS-2XL 40

567.00 OR566M0



**MEN'S FITTED STRETCH POLO**  
210 g/m<sup>2</sup> | 95% Cotton, 5% Elastane

Beautifully soft handfeel • Short leaf collar • Ribbed cuffs



S-3XL



TOP  
SELLER



S-3XL 36



The following colours are not available in all sizes - more info in the webshop



New colour(s)



New size(s)

For more information scan the QR code or go online.



501.01 63-042-0



**65/35 TAILORED FIT POLO**

180 g/m<sup>2</sup> | 65% Polyester, 35% Cotton

3 button placket with tone-on-tone buttons • Washable up to 60°C • Slim Fit.



S-3XL



S-3XL 36

527.11 KK412

**REGULAR FIT SUPERWASH® 60° JERSEY POLO**

170 g/m<sup>2</sup> | 65% Polyester, 35% Cotton

Rib knit collar with 3-button slanted top placket • Shoulder-to-shoulder neck tape • Tear out label



KUSTOM KIT.

S-2XL

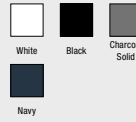

S-2XL 40

522.11 KK413



**KLASSIC SLIM FIT POLO SUPERWASH® 60°**

180 g/m<sup>2</sup> | 65% Polyester, 35% Cotton

Taped back neck and shoulder seams • Side vents, spare button • Tear out label



KUSTOM KIT.

S-2XL



S-2XL 40

540.42 PU413

**SAFRAN SPORT TIPPED POLO**

180 g/m<sup>2</sup> | 100% Cotton, ring-spun and combed

By buying this product from B&C, you're supporting more responsible cotton production through Better Cotton



S-2XL



S-2XL 50

520.52 SGE501



**UNISEX POLO**

180 g/m<sup>2</sup> | 50% Cotton, 50% Polyester

Bottom hem and cuffs in self fabric finishing • Tagless style • 60°C washable



XS-4XL



XS-M 70  
L-4XL60

539.52 SG59



**POLY COTTON POLO MEN**

215 g/m<sup>2</sup> | 65% Polyester, 35% Cotton, ring-spun

Self-fabric neck binding • Ripple collar and cuff to help hold shape • Side seams



S-5XL



S-5XL 50

593.52 SG59F



**POLY COTTON POLO WOMEN**

215 g/m<sup>2</sup> | 65% Polyester, 35% Cotton, ring-spun

Self-fabric neck binding • Ripple collar and cuff to help hold shape • Side seams



XS-2XL



XS-2XL 50



The following colours are not available in all sizes - more info in the webshop

New colour(s) New size(s)

For more information scan the QR code or go online.



520.09 8800



**DRYBLEND ADULT JERSEY POLO**

203 g/m<sup>2</sup> | 50% Cotton, 50% Polyester

Contoured welt collar • Welt cuffs • Twin needle bottom hem



S-3XL



GILDAN®

S-3XL 36

539.11 KK400



**CLASSIC FIT WORKWEAR POLO SUPERWASH® 60°**

180 g/m<sup>2</sup> | 65% Polyester, 35% Cotton

Neckband • Rib-knit collar and cuffs • Superwash at 60°C guaranteed



S-5XL

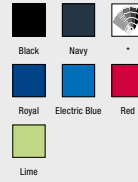

KUSTOM KIT.

S-3XL 40  
4XL-5XL 20

539.01 63-402-0



**65/35 POLO**

180 g/m<sup>2</sup> | 65% Polyester, 35% Cotton

Neckband • Rib-knit collar and cuffs • Easy care



S-5XL



TOP SELLER

S-5XL 36

593.01 63-212-0



**LADIES 65/35 POLO**

180 g/m<sup>2</sup> | 65% Polyester, 35% Cotton

1x1 rib knit collar and cuffs • Side seams • Double-needle stitched bottom hem



XS-2XL



TOP SELLER

XS-2XL 36

005.17 TRS147

PFC FREE 3XL+ 60°

**COOLWEAVE WICKING POLO**  
200 g/m<sup>2</sup> | 100% Polyester

Moisture wicking • Ripped collar and sleeve ends • Side panels with flatlock seams



XS-3XL

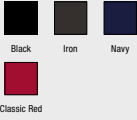

XS-3XL 24

524.11 KK422

3XL+ 60°

**MEN'S REGULAR FIT WORKFORCE POLO**  
200 g/m<sup>2</sup> | 50% Cotton, 50% Polyester

Rib knit collar with 2-button plaket • Neck tape • Double needle stitched hem and cuffs



XS-5XL



KUSTOM KIT.



XS-5XL 40

507.01 63-204-0

3XL+ 60°

**HEAVYWEIGHT 65/35 POLO**  
230 g/m<sup>2</sup> | 65% Polyester, 35% Cotton

Taped back neck • Reinforced shoulder seams • Rib trim to collar and sleeve ends



S-3XL



S-3XL 36

525.11 KK722

3XL+ 60°

**WOMEN'S REGULAR FIT WORKFORCE POLO**  
200 g/m<sup>2</sup> | 50% Cotton, 50% Polyester

Rib knit collar with 2-button plaket • Neck tape • Double needle stitched hem and cuffs



XS-3XL

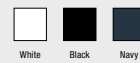

KUSTOM KIT.



XS-3XL 40

The following colours are not available in all sizes - more info in the webshop  
New colour(s) New size(s)

For more information scan the QR code or go online.



042.11 KK703



**LADIES' CLASSIC FIT POLO SUPERWASH® 60°**  
185 g/m² | 65% Polyester, 35% Cotton

1x1 rib flat knit collar and cuffs • Reinforced shoulder seams • Half-moon back yoke



KUSTOM KIT®



2XS-5XL



043.11 KK403



**MEN'S CLASSIC FIT POLO SUPERWASH® 60°**  
185 g/m² | 65% Polyester, 35% Cotton

1x1 rib flat knit collar and cuffs • Reinforced shoulder seams • Half-moon back yoke



KUSTOM KIT®



XS-6XL





539.00 OR539M0



**MEN'S CLASSIC POLYCOTTON POLO**  
 215 g/m<sup>2</sup> | 65% Polyester, 35% Cotton, ring-spun  
 Neckband • Reinforced shoulder seam • Rib-knit cuffs on sleeves



TOP  
SELLER



XS-6XL



XS-6XL 36

598.00 OR599M0



**HARDWEARING POLO - 5XL AND 6XL**  
 215 g/m<sup>2</sup> | 65% Polyester, 35% Cotton, ring-spun  
 Flat knit collar and sleeve ends with double structure band • Necktape • Reinforced shoulder seams



5XL-6XL



5XL-6XL 36

593.00 OR539F0



**LADIES' CLASSIC POLYCOTTON POLO**  
 215 g/m<sup>2</sup> | 65% Polyester, 35% Cotton, ring-spun  
 Ribbed collar with neckband • Sleeve ends without cuffs • Side seams



XS-4XL

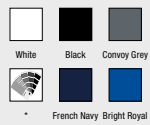

XS-4XL 36

599.00 OR599M0



**HARDWEARING POLO - UP TO 4XL**  
 215 g/m<sup>2</sup> | 65% Polyester, 35% Cotton, ring-spun  
 Flat knit collar and sleeve ends with double structure band • Necktape • Reinforced shoulder seams



XS-4XL

TOP  
SELLER



XS-4XL 36

The following colours are not available in all sizes - more info in the webshop  
 + New colour(s)    + New size(s)

For more information scan the QR code or go online.

515.18 GPX-5



**ENDURANCE HD POLO**

200 g/m<sup>2</sup> | 100% Polyester (Piqué)

Ultraviolet Protection Factor rating 50+ • Hidden 3-button placket • Contrast piping



STORMTECH®

S-5XL

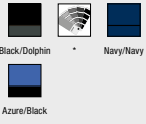

S-5XL 33

542.11 KK455



**REGULAR FIT COOLTEX® PLUS MICRO MESH POLO**

140 g/m<sup>2</sup> | 100% Polyester

Neck tape • Double stitched armholes, hem and cuffs



KUSTOM KIT.

XS-3XL

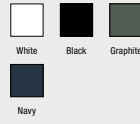

XS-3XL 40

516.18 GPX-5W



**WOMEN'S ENDURANCE HD POLO**

200 g/m<sup>2</sup> | 100% Polyester (Pique)

Ultraviolet Protection Factor rating 50+ • Hidden 3-button placket • Contrast piping



STORMTECH®

XS-2XL



XS-2XL 40

592.05 ST8450



**ACTIVE 140 POLO MEN**

140 g/m<sup>2</sup> | 100% Polyester

Stretchy fabric • Decorative flatlock seams • Side seams



S-2XL



S-2XL 24

512.18

PG-1



**STORMTECH MENS H2X DRY POLO**  
140 g/m<sup>2</sup> | 100% Polyester (Piqué)

Snag resistant fabric • Ultraviolet Protection Factor rating 40+ • 3-button placket



STORMTECH®



513.18

PG-1W



**STORMTECH WOMENS H2X DRY POLO**  
140 g/m<sup>2</sup> | 100% Polyester (Piqué)

Snag resistant fabric • Ultraviolet Protection Factor rating 40+ • Open-V 2-button placket



STORMTECH®



S-5XL



S-5XL 60



Black



Carbon



Navy

XS-3XL



XS-3XL 70



Black



Carbon



Navy



The following colours are not available in all sizes - more info in the webshop



New colour(s)



New size(s)

For more information scan the QR code or go online.



# SWEATS

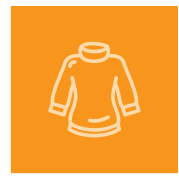

- 101 Organic Set In
- 103 Organic Sweat French Terry
- 103 Set In Sleeves
- 115 Raglan Sleeves
- 117 Half Zip Sweats
- 119 Sweat Jackets
- 123 Jog Pants



**SGE201**

235.52



228.42 WU31B



**ORGANIC INSPIRE CREW NECK** °

280 g/m<sup>2</sup> | 80% Cotton (certified Organic and Organic in Conversion, certified blend), ring-spun and combed, 20% Polyester (Recycled, RCS certified)

Super soft handfeel • Smooth and even surface for ideal printing results • Herringbone necktape



XS-3XL



229.42 WW32B



**ORGANIC INSPIRE CREW NECK /WOMEN** °

280 g/m<sup>2</sup> | 80% Cotton (certified Organic and Organic in Conversion, certified blend), ring-spun and combed, 20% Polyester (Recycled, RCS certified)

Super soft handfeel • Smooth and even surface for ideal printing results • Inside single jersey halfmoon in back



XS-2XL



Sweats



ORGANIC SET IN



The following colours are not available in all sizes - more info in the webshop



New colour(s)



New size(s)

For more information scan the QR code or go online.



200.54 5100

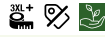

**POWER SWEATSHIRT**

280 g/m<sup>2</sup> | 70% Cotton (organic), 30% Polyester  
 Double dyed • Elastane in all ribs for better stability • Brushed inside



XS-5XL



XS-5XL 20

210.00 OR208M0



**PURE ORGANIC REVERSIBLE SWEAT**

300 g/m<sup>2</sup> | 100% Cotton (Organic)  
 Unbrushed Twill-Terry • Herringbone tape • Overlock workmanship that provides a clean finishing for reversible wearing



XS-3XL



XS-3XL 24

224.48 M05



**ESSENTIAL SWEATSHIRT**

280 g/m<sup>2</sup> | 80% Cotton (organic), 20% Polyester (recycled)  
 Set-in sleeves • Self-coloured herringbone back neck tape • Tear-away label



XS-3XL



**mantis**

XS-3XL 20

900.48 M07



**ESSENTIAL SHORTS**

| 80% Cotton (Organic), 20% Polyester (Recycled)  
 Brushed Fleece • Slit side pockets • Back pocket to the right



XS-2XL



**mantis**

XS-2XL 30



206.48 M128



**FLASH DANCE SWEAT**

300 g/m<sup>2</sup> | 80% Cotton (Organic), 20% Polyethylene (Recycled)

French Terry (contrast colour reverse on heather grey only) • Smooth surface • Tear off back neck label



**mantis**

S-XL



S-XL 30

210.48 M194



**THE SWEATSHIRT**

280 g/m<sup>2</sup> | 80% Cotton (Organic), 20% Polyethylene Terephthalat (PET, recycled plastic bottles etc.)

French Terry • Herringbone back neck tape • Set-in sleeves



**mantis**

XS-2XL



XS-2XL 30

208.06 3945



**UNISEX DROP SHOULDER FLEECE**

220 g/m<sup>2</sup> | 52% Cotton, 48% Polyester

Pre-shrunk • Drop Shoulder • Unisex sizing



BELLA-CANVAS

XS-2XL



XS-2XL 12

231.48 M77



**WOMEN'S FAVOURITE SWEATSHIRT**

280 g/m<sup>2</sup> | 80% Cotton (Organic), 20% Polyester

Partly Organic Cotton • Rib at neck • Raglan sleeves for ease of movement



**mantis**

XS-XL



XS-XL 20

Sweats



ORGANIC SWEAT FRENCH TERRY



The following colours are not available in all sizes - more info in the webshop



New colour(s)



New size(s)

For more information scan the QR code or go online.

216.52

SG20



**CREW NECK SWEATSHIRT MEN**

280 g/m<sup>2</sup> | 80% Cotton, ring-spun and combed, 20% Polyester

Rib neck, hem and cuff • Set-in sleeves • Side seams



S-5XL



220.52

SG20F



**CREW NECK SWEATSHIRT WOMEN**

280 g/m<sup>2</sup> | 80% Cotton, ring-spun and combed, 20% Polyester

Rib neck, hem and cuff • Set-in sleeves • Side seams



XS-2XL



Sweats



SET IN SLEEVES

013

230.52 SGS200



**SIGNATURE TAGLESS CREW NECK SWEATSHIRT UNISEX**  
 300 g/m<sup>2</sup> | 80% Cotton, ring-spun and combed, 20% Polyester (Recycled)

100% cotton outer face for better print and softer handfeel • Brushed and anti-pilling inside • Contrasted herringbone necktape (Light Oxford for Snowwhite, Ash Grey for other colors)



2XS-5XL

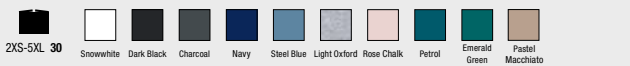

286.52 SG20K



**CREW NECK SWEATSHIRT KIDS**

280 g/m<sup>2</sup> | 80% Cotton, ring-spun and combed, 20% Polyester  
 Brushed reverse • Set-in sleeves • Side seams



104 - 152

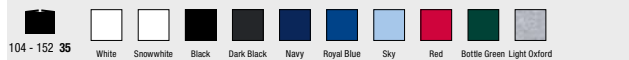

Sweats



SET IN SLEEVES



The following colours are not available in all sizes - more info in the webshop



New colour(s)



New size(s)

For more information scan the QR code or go online.





235.52 SGE201



UNISEX CREW SWEAT

280 g/m<sup>2</sup> | 50% Cotton, 50% Polyester

Rib neck, hem and cuff

• Tagless style

• 60°C washable



XS-5XL



XS-L 36  
XL-3XL 30  
4XL-5XL 24

238.09 18000



HEAVY BLEND ADULT CREWNECK SWEAT

270 g/m<sup>2</sup> | 50% Cotton, 50% Polyester

Set-in sleeves • Elastic rib trim to sleeve ends and bottom hem • Double-needle stitching



S-5XL



S-3XL 36  
4XL-5XL 12

215.42 WUI20



**ID.002 COTTON RICH SWEATSHIRT**  
280 g/m<sup>2</sup> | 80% Cotton, 20% Polyester

By buying this product from B&C, you're supporting more responsible cotton production through Better Cotton



XS-5XL



XS-5XL 30

220.09 SF000



**SOFTSTYLE MIDWEIGHT FLEECE ADULT CREWNECK**  
180% Cotton, ring spun, 20% Polyester

Cosy, brushed interior with a 100% cotton face • Dropped shoulders • Ideal for DTG printing



S-4XL



S-4XL 36

216.42 WU600



**SET IN SWEATSHIRT**

280 g/m<sup>2</sup> | 80% Cotton, ring-spun and combed, 20% Polyester

By buying this product from B&C, you're supporting more responsible cotton production through Better Cotton



S-3XL



S-3XL 30

220.42 WUI23



**ID.202 50/50 SWEATSHIRT UNISEX**  
270 g/m<sup>2</sup> | 50% Cotton, 50% Polyester

By buying this product from B&C, you're supporting more responsible cotton production through Better Cotton



XS-3XL



XS-3XL 40  
4XL30

Sweats



SET IN SLEEVES

The following colours are not available in all sizes - more info in the webshop  
New colour(s) New size(s)

For more information scan the QR code or go online.

224.42 WU01W



#SET IN FRENCH TERRY

280 g/m<sup>2</sup> | 80% Cotton, 20% Polyester

By buying this product from B&C, you're supporting more responsible cotton production through Better Cotton



XS-5XL



225.42 WW02W



#SET IN /WOMEN FRENCH TERRY

280 g/m<sup>2</sup> | 80% Cotton, 20% Polyester

By buying this product from B&C, you're supporting more responsible cotton production through Better Cotton



XS-3XL



Sweats



SET IN SLEEVES

018



242.42 WU01K



**KING CREW NECK** °

280 g/m<sup>2</sup> | 80% Cotton (more sustainable) pre-shrunk, ring-spun and combed; 20% Polyester

By buying this product from B&C, you're supporting more responsible cotton production through Better Cotton



**XS-4XL**



243.42 WW01Q



**QUEEN CREW NECK** °

280 g/m<sup>2</sup> | 80% Cotton (more sustainable) pre-shrunk, ring-spun and combed; 20% Polyester

Ultrasoft peached feel • Brushed inside • Inside single jersey halfmoon in back



**XS-3XL**



Sweats



SET IN SLEEVES

The following colours are not available in all sizes - more info in the webshop  
 New colour(s) New size(s)

For more information scan the QR code or go online.



202.11 KK302



**REGULAR FIT SWEATSHIRT SUPERWASH® 60°**

280 g/m² | 65% Polyester, 35% Cotton

Self coloured tape to back neck and shoulders • Twin needle stitched armholes, shoulders and around armholes • Tear out label



XS-4XL



KUSTOM KIT.

XS-3XL 25  
4XL10

216.00 OR262M0



**THE AUTHENTIC SWEAT**

280 g/m² | 80% Cotton, ring-spun and combed, 20% Polyester

Luxurious 3-layer fabric • Herringbone neck tape • Set-in sleeves



XS-5XL



XS-5XL 36

215.01 62-154-0

**PREMIUM SET IN SWEAT**

280 g/m² | 70% Cotton, ring-spun, 30% Polyester

Single jersey back neck tape • Set-in sleeves • Neck, waist and cuff in cotton/elastane rib



S-3XL



S-XL 36  
2XL-3XL24

216.01 62-202-0



**CLASSIC SET IN SWEAT**

280 g/m² | 80% Cotton, 20% Polyester

Seamless rib-knit collar • Shoulder-to-shoulder neckband • Rib trim to cuffs and bottom hem



S-5XL



S-5XL 36

200.01 62-156-0

**LIGHTWEIGHT SET-IN SWEAT**  
240 g/m<sup>2</sup> | 80% Cotton, 20% Polyester

Lightweight unbrushed fleece • Set-in sleeves • Neck, waist and cuff in cotton/elastane rib



S-2XL



S-2XL 24

203.06 7503



**WOMEN'S CROPPED CREW FLEECE**  
220 g/m<sup>2</sup> | 52% Cotton, 48% polyester

Dropped shoulder • Side-seamed • Cropped body with raw hem



S-XL



S-XL 12

203.05 ST4000



**UNISEX SWEATSHIRT CLASSIC**  
280 g/m<sup>2</sup> | 80% Cotton, 20% Polyester

Brushed inside • Elastic cuffs and waistband • Side seams



XS-3XL

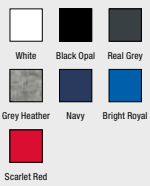

XS-3XL 24  
S-2XL 36

238.05 ST5620



**SWEATSHIRT SELECT**

280 g/m<sup>2</sup> | 80% Cotton, ring-spun, 20% Polyester  
Brushed inside • Side panels • Decorative flatlock seams



S-2XL



S-2XL 24

Sweats



SET IN SLEEVES



The following colours are not available in all sizes - more info in the webshop



New colour(s)



New size(s)

For more information scan the QR code or go online.





215.54 5429



**HEAVY SWEAT**

310 g/m<sup>2</sup> | 70% Cotton, ring-spun, 30% Polyester

Longfiber Egyptian cotton • 3 thread fabric for smooth surface • Double dyed for more bright colours



S-5XL



S-2XL 20  
3XL-5XL 10

235.09 12000



**DRYBLEND ADULT CREWNECK SWEAT**

305 g/m<sup>2</sup> | 50% Cotton, 50% Polyester

Double seams at collar, armhole, sleeve ends and hem • Set-in sleeves • Tubular fabric



S-2XL

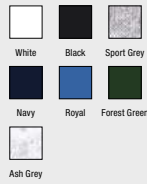

S-2XL 36

279.42 WU610

**OPEN HEM SWEATSHIRT**

280 g/m<sup>2</sup> | 80% Cotton, ring-spun and combed, 20% Polyester

By buying this product from B&C, you're supporting more responsible cotton production through Better Cotton



S-2XL

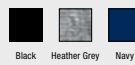

S-2XL 30

217.54 5504

**RIBBED INTERLOCK CREW NECK**

365 g/m<sup>2</sup> | 80% Cotton, ringspun, 20% Polyester (ribbed Interlock)

Herringbone neck tape • Elastane in all ribs for better stability • Double needle stitching on cuffs and hem



S-3XL

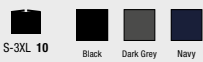

951.54 5510

**RIBBED INTERLOCK PANTS**

365 g/m<sup>2</sup> | 80% Cotton, ringspun, 20% Polyester (ribbed Interlock)

Elastic waist with drawstring • Ribbed cuffs with elastane



S-3XL



Sweats



SET IN SLEEVES



The following colours are not available in all sizes - more info in the webshop



New colour(s)



New size(s)

For more information scan the QR code or go online.



220.54 5700

**ATHLETIC CREW NECK SWEAT**

320 g/m<sup>2</sup> | 60% Cotton, ringspun, 40% Polyester

Sleeve pocket with SBS zip • Self-fabric cuffs • Double needle stitching on cuffs and hem



**NEW!**



XS-3XL

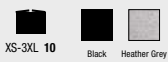

XS-3XL 10

Black Heather Grey

Sweats



SET IN SLEEVES

949.54 5708

**ATHLETIC PANTS**

320 g/m<sup>2</sup> | 60% Cotton, ringspun, 40% Polyester

Elastic waist with drawstring • Side pockets with SBS zip • Self-fabric cuffs



XS-3XL



Black Heather Grey

**NEW!**



XS-3XL 10

950.54 5710

**ATHLETIC SHORTS**

320 g/m<sup>2</sup> | 60% Cotton, ringspun, 40% Polyester

Elastic waist with drawstring • Side pockets • Zipped back pocket



XS-3XL



Black Heather Grey

**NEW!**



XS-3XL 10



227.01 62-138-0



**LIGHTWEIGHT RAGLAN SWEAT**  
240 g/m<sup>2</sup> | 80% Cotton, 20% Polyester

Lightweight unbrushed fleece • Raglan sleeves • Neck, waist and cuff in cotton/elastane rib



S-2XL



S-2XL 24

237.01 62-216-0



**CLASSIC RAGLAN SWEAT**  
280 g/m<sup>2</sup> | 80% Cotton, 20% Polyester

Raglan sleeves • Rib-knit collar, cuffs and bottom hem • Tubular fabric



S-4XL



S-XL 36  
2XL-4XL 24

229.01 62-146-0



**LADIES LIGHTWEIGHT RAGLAN SWEAT**  
240 g/m<sup>2</sup> | 80% Cotton, 20% Polyester

Lightweight unbrushed fleece • Raglan sleeves • Shaped side seams for a feminine fit



XS-2XL



XS-2XL 24

237.54 5400



**URBAN SWEAT**

320 g/m<sup>2</sup> | 100% Cotton, combed and ring-spun  
Longfiber Egyptian cotton • Unbrushed • Enzyme wash



S-3XL

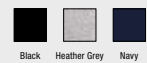

S-3XL 10



Sweats



RAGLAN SLEEVES



The following colours are not available in all sizes - more info in the webshop



New colour(s)



New size(s)

For more information scan the QR code or go online.



237.52

SG23



**RAGLAN SWEATSHIRT MEN**

280 g/m<sup>2</sup> | 80% Cotton, ring-spun and combed, 20% Polyester  
 Rib neck, hem and cuff • Herringbone back neck tape • Raglan sleeves



S-3XL

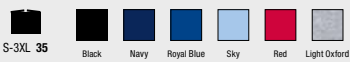

S-3XL 35

250.52

SG23F



**RAGLAN SWEATSHIRT WOMEN**

280 g/m<sup>2</sup> | 80% Cotton, ring-spun and combed, 20% Polyester  
 Rib neck, hem and cuff • Herringbone back neck tape • Raglan sleeves



XS-2XL

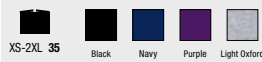

XS-2XL 35

210.42 WUI22

3XL+ TUB ULAR

**ID.004 COTTON RICH 1/4 ZIP SWEAT**  
280 g/m<sup>2</sup> | 80% Cotton, 20% Polyester

High collar in 1x1 rib with elastane • Cuffs and bottom hem in 1x1 rib with elastane • Set-in sleeves



S-3XL



S-3XL 20

237.00 OR762M0

TUB 3XL+ ULAR

**CLASSIC SWEATSHIRT RAGLAN**

295 g/m<sup>2</sup> | 50% Cotton, ring-spun and combed, 50% Polyester  
Herringbone taped band neck • Raglan sleeves • Tubular fabric



XS-4XL



XS-4XL 36

211.00 OR270M0

3XL+ TUB ULAR

**AUTHENTIC 1/4 ZIP SWEAT**

280 g/m<sup>2</sup> | 80% Cotton, 20% Polyester

Brushed fleece • Kissing (covered) ¼ YKK metal full zip (Antique Silver) for full cross body decoration  
• Slimmer shoulders and leaner arms with front facing shoulder seams



XS-4XL

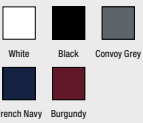

XS-4XL 24

261.01 62-032-0

**PREMIUM ZIP NECK SWEAT**

280 g/m<sup>2</sup> | 70% Cotton, ring-spun, 30% Polyester

Raglan sleeves • Collar with concealed metal quarter zip • Ribbed trim at cuffs and hem



S-4XL



S-4XL 24

The following colours are not available in all sizes - more info in the webshop  
New colour(s) New size(s)

For more information scan the QR code or go online.

Sweats



HALF ZIP SWEATS



211.11

KK335



**REGULAR FIT 1/4 ZIP SWEATSHIRT**

280 g/m<sup>2</sup> | 80% Cotton, 20% Polyester

Double layered cadet collar with 1/4 covered zip • Neck tape • Double stitched shoulders and armholes



KUSTOM KIT



XS-2XL



XS-2XL 25

Black Dark Grey Navy

218.54

5506

**RIBBED INTERLOCK HALF ZIP**

365 g/m<sup>2</sup> | 80% Cotton, ringspun, 20% Polyester (ribbed Interlock)

Herringbone neck tape • Elastane in all ribs for better stability • Double needle stitching on cuffs and hem



S-3XL

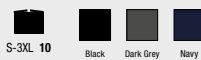

S-3XL 10

Black Dark Grey Navy

Sweats



HALF ZIP SWEATS

018

201.54 5438



**HALF ZIP SWEATSHIRT**

310 g/m<sup>2</sup> | 70% Cotton, 30% Polyester

Heavyweight double dyed fabric • Brushed backside • Open side-seam pockets



S-3XL

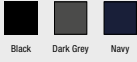

S-3XL 10

210.01 62-114-0

**CLASSIC ZIP NECK SWEAT**

280 g/m<sup>2</sup> | 80% Cotton, 20% Polyester

Covered zip for enhanced printability • Turtle neck collar with single jersey back neck tape • Raglan sleeves



S-3XL



S-3XL 24

203.42 WM646



**SPIDER/MEN SWEAT JACKET**

280 g/m<sup>2</sup> | 80% Cotton, combed, 20% Polyester

Set-in rib-knit collar • Set-in of sleeves and cuffs with decorative stitching • Decorative stitching on front welt pockets



S-3XL



S-3XL 20

223.42 WUI26



**ID.206 50/50 FULL ZIP SWEAT UNISEX**

270 g/m<sup>2</sup> | 50% Cotton, 50% Polyester

By buying this product from B&C, you're supporting more responsible cotton production through Better Cotton



XS-2XL



XS-2XL 30



The following colours are not available in all sizes - more info in the webshop



New colour(s)



New size(s)

For more information scan the QR code or go online.







220.00 OR267M0



**MEN'S AUTHENTIC SWEAT JACKET**

280 g/m<sup>2</sup> | 80% Cotton, ring-spun and combed, 20% Polyester

Herringbone neck tape • Kissing (covered) YKK metal full zip (Antique Silver) for full cross body decoration  
• Self-fabric welt pockets



XS-3XL



234.00 OR267F0

**LADIES' AUTHENTIC SWEAT JACKET**

280 g/m<sup>2</sup> | 80% Cotton, 20% Polyester

Herringbone neck tape • Kissing (covered) YKK metal full zip (Antique Silver) for full cross body decoration  
• Self-fabric welt pockets



XS-XL





203.01 62-228-0



**PREMIUM SWEAT JACKET**

280 g/m<sup>2</sup> | 70% Cotton, ring-spun, 30% Polyester  
Self-fabric mandarin collar • Neckband • Raglan sleeves



S-2XL



S-2XL 24

222.54 5704

**ATHLETIC FULL ZIP SWEAT**

320 g/m<sup>2</sup> | 60% Cotton, ringspun, 40% Polyester  
Sleeve pocket with SBS zip • Side pockets • Self-fabric cuffs



XS-3XL



XS-3XL 10

209.11 KK334



**REGULAR FIT ZIPPED SWEATSHIRT**

280 g/m<sup>2</sup> | 80% Cotton, 20% Polyester  
Self coloured tape to back neck and shoulders • Double stitched shoulders and armholes • Double stitched welted side pockets



KUSTOM KIT

XS-3XL



XS-3XL 25

256.01 62-116-0



**LADIES PREMIUM SWEAT JACKET**

280 g/m<sup>2</sup> | 70% Cotton, ring-spun, 30% Polyester  
Turtle neck collar • Single jersey back neck tape • Covered zip for enhanced printability



XS-2XL

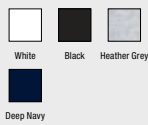

XS-2XL 24

Sweats



SWEAT JACKETS



The following colours are not available in all sizes - more info in the webshop



New colour(s)



New size(s)

For more information scan the QR code or go online.



204.01 62-230-0



**CLASSIC SWEAT JACKET**

280 g/m<sup>2</sup> | 80% Cotton, 20% Polyester

Covered zip for enhanced printability • Turtle neck collar with single jersey back neck tape • Narrow full length zip and two jetted front pockets



S-3XL

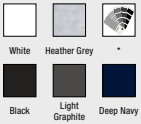

S-3XL 12

455.55 FV001



**VARSITY JACKET**

300 g/m<sup>2</sup> | 80% Cotton, 20% Polyester

Unisex style • Taped back neck • Contrast sleeves



XS-3XL



XS-3XL 24

214.54 5440



**FULL ZIP CARDIGAN**

315 g/m<sup>2</sup> | 70% Cotton, 30% Polyester

Ribbed collar and waistband • Double-stitched elastic cuffs • Brushed inside, double dyed



XS-5XL



XS-5XL 10



466.55 FV003

**CAMPUS JACKET**

300 g/m<sup>2</sup> | 80% Cotton, 20% Polyester

Unisex style • Self colour taped back neck • Body colour sleeves



XS-2XL



XS-2XL 24



940.00 OR268M0



**MEN'S AUTHENTIC JOG PANT**

280 g/m<sup>2</sup> | 80% Cotton, combed and ring-spun, 20% Polyester

Rib at cuff and waistband • Self-fabric welt pockets with concealed zip fastening • Back patch pocket



S-2XL



S-2XL 24

947.54 5425

**SWEAT PANTS**

310 g/m<sup>2</sup> | 70% Cotton, ring-spun, 30% Polyester

Longfiber Egyptian cotton • 3 thread fabric for smooth surface • Double dyed for brighter colours



XS-2XL



XS-2XL 10

953.06 3727

**UNISEX JOGGER SWEATPANTS**

220 g/m<sup>2</sup> | 52% Cotton, 48% Polyester

Brushed inside • Side pockets • Cuffed bottom



BELLA+CANVAS



XS-2XL

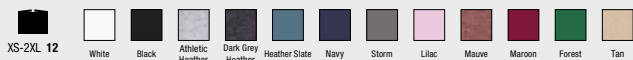

XS-2XL 12

Sweats



JOG PANTS

The following colours are not available in all sizes - more info in the webshop

New colour(s)

New size(s)

For more information scan the QR code or go online.



247.01

64-026-0/63-402-6

**CLASSIC ELASTICATED CUFF JOG PANTS**

280 g/m<sup>2</sup> | 80% Cotton, 20% Polyester

Elasticated waistband with colour-matched cord pull • Side pockets • Differently cut front and back part for optimum fit



TOP  
SELLER



**XS-3XL**



XS-3XL 36

Black

Heather Grey

Navy

Deep Navy

Dark Heather Grey

Dark Heather Grey

902.01

64-036-0

**LIGHTWEIGHT SHORTS**

240 g/m<sup>2</sup> | 80% Cotton, 20% Polyester

Lightweight unbrushed fleece • Elasticated waist with drawcord • Side pockets



**S-2XL**

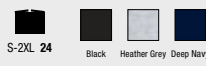

S-2XL 24

Black

Heather Grey

Deep Navy

Sweats



JOG PANTS

253.01 64-032-0

**CLASSIC OPEN HEM JOG PANTS**

280 g/m<sup>2</sup> | 80% Cotton, 20% Polyester

Elasticated waistband with colour-matched cord pull • Side pockets • Differently cut front and back part for optimum fit



S-XL



S-XL 36  
2XL-3XL 24

947.01 64-040-0

**ELASTICATED CUFF JOG PANTS**

280 g/m<sup>2</sup> | 70% Cotton, ring-spun, 30% Polyester

Elasticated waist • Side pockets • Elasticated leg ends



S-3XL

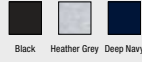

S-3XL 36

910.06 3724

**UNISEX SPONGE FLEECE SWEATSHORT**

1 52% Cotton, combed and ring-spun, 48% Polyester

Athletic Heather: 90% Cotton, 10% Polyester • Elastic waist with drawcord • Side pockets, no back pocket



XS-2XL

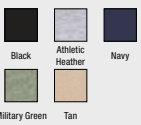

XS-2XL 36

953.01 64-038-0

**LIGHTWEIGHT JOG PANTS**

240 g/m<sup>2</sup> | 80% Cotton, 20% Polyester

Lightweight unbrushed fleece • Elasticated waist with drawcord • Side pockets



S-2XL

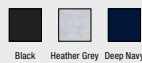

S-2XL 24

Sweats



JOG PANTS

The following colours are not available in all sizes - more info in the webshop

New colour(s)

New size(s)

For more information scan the QR code or go online.

# HOODS



- 127 Organic and recycled Hoods
- 131 Hoods
- 145 Fashion Hoods
- 146 French Terry Hoods
- 147 Zipped Hooded Jackets



**SG29**  
293.52





202.54 5102



**POWER HOODIE**

280 g/m<sup>2</sup> | 70% Cotton (organic), 30% Polyester  
 Double dyed • Elastane in all ribs for better stability • Brushed inside



XS-5XL



XS-5XL 10

207.05 ST5650



**RECYCLED UNISEX SWEATPANTS**

280 g/m<sup>2</sup> | 80% Cotton, 20% Polyester (Recycled)  
 Made from recycled plastic bottles (6 per pants) • Brushed inside • Side pockets with metal zippers (nickel-free)



XS-2XL



XS-2XL 24

206.05 ST5630

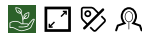

**RECYCLED UNISEX SWEAT HOODIE**

280 g/m<sup>2</sup> | 80% Cotton, 20% Polyester (Recycled)  
 Made from recycled plastic bottles (6 per hoodie) • Brushed inside • Side seam pockets



XS-3XL



XS-3XL 24

209.00 OR209M0

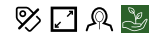

**PURE ORGANIC HIGH COLLAR HOODED SWEAT**

300 g/m<sup>2</sup> | 100% Cotton (Organic)  
 Unbrushed Twill-Terry • Herringbone tape • Half moon neck insert (locker patch)



XS-3XL



XS-3XL 24

The following colours are not available in all sizes - more info in the webshop  
 + New colour(s)    + New size(s)

For more information scan the QR code or go online.





231.52 SGS290



**SIGNATURE TAGLESS HOODED FULL ZIP UNISEX**

300 g/m<sup>2</sup> | 80% Cotton, ringspun and combed, 20% Polyester (Recycled)

100% cotton outer face for better print and softer handfeel • Brushed and anti-pilling inside • Herringbone necktape in contrast colour Ash Grey



2XS-5XL



2XS-3XL: 30  
4XL-5XL: 20

232.52 SGS270



**SIGNATURE TAGLESS HOODED SWEATSHIRT UNISEX**

300 g/m<sup>2</sup> | 80% Cotton, ringspun and combed, 20% Polyester (Recycled)

100% cotton outer face for better print and softer handfeel • Brushed and anti-pilling inside • Contrasted herringbone necktape (Light Oxford for Snowwhite, Ash Grey for other colors)



2XS-5XL

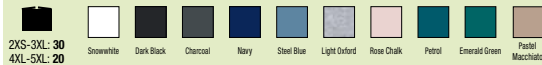

2XS-3XL: 30  
4XL-5XL: 20

230.42 WU33B



**ORGANIC INSPIRE HOODED**

280 g/m<sup>2</sup> | 80% Cotton (certified Organic and Organic in Conversion, certified blend), ring-spun and combed, 20% Polyester (Recycled, RCS certified)

Brushed inside • Pockets placed in side seams to allow maximum front decoration surface area • Inside single jersey halfmoon in back



XS-3XL



231.42 WW34B



**ORGANIC INSPIRE HOODED /WOMEN**

280 g/m<sup>2</sup> | 80% Cotton (certified Organic and Organic in Conversion, certified blend), ring-spun and combed, 20% Polyester (Recycled, RCS certified)

Brushed inside • Pockets placed in side seams to allow maximum front decoration surface area • Inside single jersey halfmoon in back



XS-2XL



The following colours are not available in all sizes - more info in the webshop



New colour(s)



New size(s)

For more information scan the QR code or go online.



223.48 M04

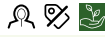

**ESSENTIAL HOODIE**

280 g/m<sup>2</sup> | 80% Cotton (organic), 20% Polyester (recycled)

Double layered hood with round self-coloured drawcords with metal tipping • Kangaroo pocket • Rib at cuffs and bottom hem



**mantis**

XS-3XL



XS-3XL 20

232.42 WU35B



**ORGANIC INSPIRE ZIPPED HOOD °**

280 g/m<sup>2</sup> | 80% Cotton (certified Organic and Organic in Conversion, certified blend), ring-spun and combed, 20% Polyester (Recycled, RCS certified)

Super soft handfeel • Smooth and even surface for ideal printing results • Inside single jersey halfmoon in back



XS-3XL



XS-3XL 20

228.48 M73



**THE SUPERSTAR HOODIE**

330 g/m<sup>2</sup> | 80% Cotton (Organic), 20% Polyester

Drawstring in contrast colour • Raglan sleeve with ribbed sleeve end • Ribbed bottom hem



**mantis**

S-2XL



S-2XL 20

233.42 WW36B



**ORGANIC INSPIRE ZIPPED HOOD /WOMEN °**

280 g/m<sup>2</sup> | 80% Cotton (certified Organic and Organic in Conversion, certified blend), ring-spun and combed, 20% Polyester (Recycled, RCS certified)

Super soft handfeel • Smooth and even surface for ideal printing results • Inside single jersey halfmoon in back



XS-2XL



XS-2XL 20

208.48 M140



**CROPPED HOODIE**

300 g/m<sup>2</sup> | 80% Cotton (Organic), 20% Polyethylene (Recycled)  
 French Terry • Extra wide ribbed cuffs with thumbholes • Tear off label



XS-XL



**mantis**

XS-XL 30

276.06 3719



**UNISEX POLY-COTTON PULLOVER HOODIE**

240 g/m<sup>2</sup> | 60% Cotton, ring-spun and combed, 40% Polyester  
 White cord drawstring • Kangaroo pocket • Ribbed cuffs and hem



XS-2XL



BELLA-CANVAS

XS-2XL 18

209.48 M142



**WOMEN'S HOODIE DRESS**

300 g/m<sup>2</sup> | 80% Cotton (Organic), 20% Polyethylene (Recycled)  
 French Terry • Straight hem with side vents • Tear off label



S-XL



**mantis**

S-XL 30

293.48 M83



**MEN'S SUPERSTAR ZIP THROUGH HOODIE**

330 g/m<sup>2</sup> | 80% Cotton (organic), 20% Polyester  
 Peach finished • Inside brushed heavy fleece for super soft feel • Set-in shoulders



S-2XL



**mantis**

S-2XL 20

The following colours are not available in all sizes - more info in the webshop  
 + New colour(s)    + New size(s)

For more information scan the QR code or go online.



249.52 SG27F



### HOODED SWEATSHIRT WOMEN

280 g/m<sup>2</sup> | 80% Cotton, ring-spun and combed, 20% Polyester

Front kangaroo pocket with upper and bottom bartacks to reinforce pocket openings • Rib cuff and hem  
• Side seams



XS-2XL

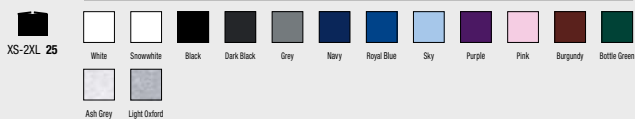

Hoods



HOODS

276.52 SG27

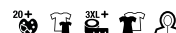

### HOODED SWEATSHIRT MEN

280 g/m<sup>2</sup> | 80% Cotton, ring-spun and combed, 20% Polyester

Front kangaroo pocket with upper and bottom bartacks to reinforce pocket openings • Rib cuff and hem  
• Side seams



S-5XL



S-5XL 25

278.52 SG27K



### HOODED SWEATSHIRT KIDS

280 g/m<sup>2</sup> | 80% Cotton, ring-spun and combed, 20% Polyester

Front kangaroo pocket with upper and bottom bartacks to reinforce pocket openings • Rib cuff and hem  
• Side seams



104-152



104-125 25



221.42 WUI24



**ID.203 50/50 HOODED SWEATSHIRT UNISEX**  
270 g/m<sup>2</sup> | 50% Cotton, 50% Polyester

By buying this product from B&C, you're supporting more responsible cotton production through Better Cotton



**XS-4XL**

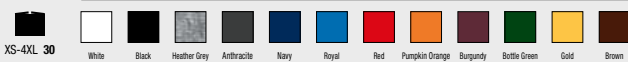

290.09 18500



**HEAVY BLEND ADULT HOODED SWEATSHIRT**  
270 g/m<sup>2</sup> | 50% Cotton, 50% Polyester

Open end yarn • Set-in sleeves • Elastic rib trim to sleeve ends and bottom hem



**S-5XL**



Hoods



HOODS

The following colours are not available in all sizes - more info in the webshop  
 New colour(s) New size(s)

For more information scan the QR code or go online.

249.01 62-038-0



**LADIES CLASSIC HOODED SWEAT**

280 g/m<sup>2</sup> | 80% Cotton, 20% Polyester

Waist and cuff rib in cotton/elastane for shape retention • Shaped side seams • Feminine fit



**XS-2XL**



276.01 62-208-0



**CLASSIC HOODED SWEAT**

280 g/m<sup>2</sup> | 80% Cotton, 20% Polyester

Set-in sleeves • Rib-knit cuffs and bottom hem • Double-needle stitched armhole



**S-5XL**



Hoods



HOODS

016



200.05 ST4200



**UNISEX SWEAT HOODIE LIGHT**

190 g/m<sup>2</sup> | 100% Cotton, ring-spun

Raglan sleeves • Self-fabric cuffs and waistband • Side seams



XS-4XL

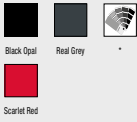

XS-4XL 20

275.42 WUI21



**ID.003 COTTON RICH HOODED SWEATSHIRT**

280 g/m<sup>2</sup> | 80% Cotton, 20% Polyester

By buying this product from B&C, you're supporting more responsible cotton production through Better Cotton



XS-5XL

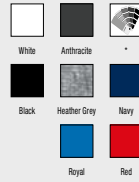

XS-5XL 20

212.01 62-140-0



**LIGHTWEIGHT HOODED SWEAT**

240 g/m<sup>2</sup> | 80% Cotton, 20% Polyester

Lightweight unbrushed fleece • Raglan sleeves • Waist and cuff in cotton/elastane rib



S-2XL



S-2XL 24

299.06 3329



**UNISEX SUEDED FLEECE PULLOVER HOODIE**

240 g/m<sup>2</sup> | 52% Cotton, combed and ring-spun, 48% Polyester

Sueded fleece optic • Hood with dyed-to-match drawcord • Kangaroo pocket



S-2XL



BELLA+CANVAS



S-2XL 18



The following colours are not available in all sizes - more info in the webshop



New colour(s)



New size(s)

For more information scan the QR code or go online.





204.05 ST4100



### SWEAT HOODIE CLASSIC

280 g/m<sup>2</sup> | 80% Cotton, 20% Polyester  
Brushed inside • Herringbone neck tape • Side seams



S-3XL

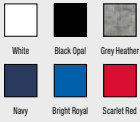

S-3XL 36

275.01 62-152-0



### PREMIUM HOODED SWEAT

280 g/m<sup>2</sup> | 70% Cotton, ring-spun, 30% Polyester  
Double fabric hood with self-coloured flat draw cord • Front pouch pocket • Waist and cuff rib in cotton/elastane for shape retention



S-4XL



S-4XL 24

208.11 KK333



### REGULAR FIT HOODIE

280 g/m<sup>2</sup> | 80% Cotton, 20% Polyester  
Self coloured tape to back neck and shoulders • Double stitched armholes • Ribbed double layered cuff



XS-3XL

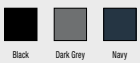

KUSTOM KIT

XS-3XL 25

276.42 WU620



### HOODED SWEATSHIRT

280 g/m<sup>2</sup> | 80% Cotton, ring-spun and combed, 20% Polyester  
By buying this product from B&C, you're supporting more responsible cotton production through Better Cotton



2XS-3XL



2XS-3XL 20

Hoods



HOODS

016

205.05 ST4110



**SWEAT HOODIE CLASSIC WOMEN**

280 g/m<sup>2</sup> | 80% Cotton, 20% Polyester  
Brushed inside • Herringbone neck tape • Side seams



S-XL



S-XL 36

265.05 ST5600



**UNISEX SWEAT HOODIE SELECT**

270 g/m<sup>2</sup> | 80% Cotton, ring-spun, 20% Polyester  
Brushed inside • Back neck tape • Kangaroo pocket



XS-3XL



XS-3XL 24

290.52 SGE202



**UNISEX HOODIE**

280 g/m<sup>2</sup> | 50% Cotton, 50% Polyester  
2-panel hood with self fabric hood lining and flat tone on tone cord • Tagless style  
• 60°C washable



XS-5XL



XS-S 24  
M-5XL 20



The following colours are not available in all sizes - more info in the webshop



New colour(s)



New size(s)

For more information scan the QR code or go online.

244.42 WU02K



### KING HOODED °

280 g/m<sup>2</sup> | 80% Cotton (more sustainable) pre-shrunk, ring-spun and combed; 20% Polyester

By buying this product from B&C, you're supporting more responsible cotton production through Better Cotton



XS-4XL



245.42 WW02Q



### QUEEN HOODED °

280 g/m<sup>2</sup> | 80% Cotton (more sustainable) pre-shrunk, ring-spun and combed; 20% Polyester

By buying this product from B&C, you're supporting more responsible cotton production through Better Cotton



XS-3XL



Hoods



HOODS

016



249.00 OR265F0



**LADIES' AUTHENTIC HOODED SWEAT**

280 g/m<sup>2</sup> | 80% Cotton, ring-spun and combed, 20% Polyester

Flat, chunky drawcords and buttonhole eyelets • Herringbone neck tape • Leaner arms with front facing shoulder seams



XS-2XL



265.00 OR265M0



**MEN'S AUTHENTIC HOODED SWEAT**

280 g/m<sup>2</sup> | 80% Cotton, ring-spun and combed, 20% Polyester

Flat, chunky drawcords with buttonhole eyelets • Wider hem and cuff constructions • Slimmer shoulders and leaner arms with front facing shoulder seams



XS-5XL

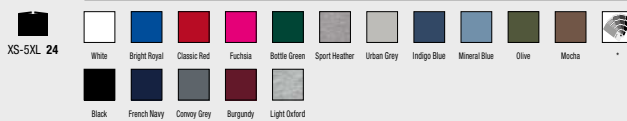

276.00 OR575M0



### HOODED SWEATSHIRT

295 g/m<sup>2</sup> | 50% Cotton, ring-spun and combed, 50% Polyester

Flat, chunky drawcords with buttonhole eyelets • Herringbone neck tape • Contemporary construction of shoulders, sleeves and hem



XS-2XL



290.55 TH001



### TAGLESS HOODIE

280 g/m<sup>2</sup> | 50% Cotton, 50% Polyester

Unisex style • Self-coloured drawcords • Tagless



XS-3XL



Hoods



HOODS

012

254.52 SG24F



**CONTRAST HOODED SWEATSHIRT WOMEN**

280 g/m<sup>2</sup> | 80% Cotton, ring-spun and combed, 20% Polyester

5 needle overlock stitching for contemporary look • MP3 pocket inside the kangaroo pocket • Thumb hole



XS-2XL



XS-2XL 25

280.52 SG24K



**CONTRAST HOODED SWEATSHIRT KIDS**

280 g/m<sup>2</sup> | 80% Cotton, ring-spun and combed, 20% Polyester

5 needle overlock stitching for contemporary look • MP3 pocket inside the kangaroo pocket • Thumb hole



104-152



104 (3-152 (11-12/2XL) 25

281.52 SG24



**CONTRAST HOODED SWEATSHIRT MEN**

280 g/m<sup>2</sup> | 80% Cotton, ring-spun and combed, 20% Polyester

5 needle overlock stitching for contemporary look • MP3 pocket inside the kangaroo pocket • Thumb hole



S-5XL



S-5XL 25

The following colours are not available in all sizes - more info in the webshop

New colour(s) New size(s)

For more information scan the QR code or go online.





200.55 TH002



**TAGLESS MEDIA HOODIE**

300 g/m<sup>2</sup> | 60% Cotton, 40% Polyester

Brushed inside • Earphone loop on hood • Concealed side pockets (enhanced print surface on front)



XS-3XL



XS-3XL 24

Heather Cream Heather Navy Heather Royal Heather Fire Red Heather Burgundy

221.09 SF500



**SOFTSTYLE MIDWEIGHT FLEECE ADULT HOODIE**

285 g/m<sup>2</sup> (White: 278 g/m<sup>2</sup>) | 80% Cotton, ring spun, 20% Polyester

Cosy, brushed interior with a 100% cotton face • Dropped shoulders • Ideal for DTG printing



S-5XL



S-5XL 24  
4XL-5XL12

Hoods



HOODS

012

249.54 5431



**LADIES HOODED SWEAT**

310 g/m<sup>2</sup> | 70% Cotton, ring-spun, 30% Polyester

Longfiber Egyptian cotton • 3 thread fabric for smooth surface • Double dyed for brighter colours



**TOP  
SELLER**



S-2XL



S-2XL 10

276.55 FH001



**ORIGINAL HOODIE**

300 g/m<sup>2</sup> | 80% Cotton, 20% Polyester

Unisex style • Self-coloured drawcords • Set-in sleeves



**TOP  
SELLER**



XS-3XL



XS-3XL 24

249.55 FH003



**LADIES RAGLAN HOODIE**

300 g/m<sup>2</sup> | 80% Cotton, 20% Polyester

Ladies slim-fit style • Self-coloured drawcords • Raglan sleeves



XS-XL



XS-XL 24

281.55 FH002



**CONTRAST HOODIE**

300 g/m<sup>2</sup> | 80% Cotton, 20% Polyester

Unisex style • Contrast colour drawcords • Set-in sleeves



XS-2XL



XS-2XL 24

The following colours are not available in all sizes - more info in the webshop  
 + New colour(s)    + New size(s)

For more information scan the QR code or go online.

Hoods



HOODS



221.54 5702

**ATHLETIC HOODED SWEAT**

320 g/m<sup>2</sup> | 60% Cotton, ringspun, 40% Polyester  
Sleeve pocket with SBS zip • Large kangaroo pocket • Self-fabric cuffs



**NEW!**

XS-3XL



XS-3XL 10 Black Heather Grey

276.54 5430

**HOODED SWEAT**

310 g/m<sup>2</sup> | 70% Cotton, ring-spun, 30% Polyester  
Longfiber Egyptian cotton • 3 thread fabric for smooth surface • Double dyed for brighter colours



**TOP SELLER**



S-3XL

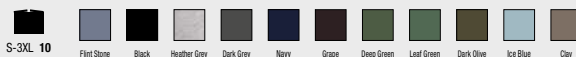

S-3XL 10 Flint Stone Black Heather Grey Dark Grey Navy Grape Deep Green Leaf Green Dark Olive Ice Blue Clay

Hoods



HOODS

013



202.06 7502



**WOMEN'S CROPPED FLEECE HOODIE**

220 g/m<sup>2</sup> | 52% Cotton, 48% polyester

Dropped shoulder • Side-seamed • Cropped body with raw hem



BELLA • CANVAS

S-XL



S-XL 12

212.06 3729



**UNISEX SPONGE FLEECE PULLOVER DTM HOODIE**

152% Cotton, combed and ring-spun, 48% Polyester

Athletic Heather: 90% Cotton, 10% Polyester • Pre-shrunk • Thick dyed to match draw cords



BELLA • CANVAS

XS-2XL



XS-2XL 18

206.54 5432



**TWO-TONE HOODED SWEATSHIRT**

310 g/m<sup>2</sup> | 70% Cotton, 30% Polyester

Long fiber Egyptian cotton • Brushed inside • Quality ribs with elastane



S-3XL



S-3XL 10

276.09 12500



**DRYBLEND ADULT HOODED SWEAT**

305 g/m<sup>2</sup> | 50% Cotton, 50% Polyester

Set-in sleeves • Kangaroo pocket with double seams • Tubular fabric



S-2XL



S-2XL 24



The following colours are not available in all sizes - more info in the webshop



New colour(s)



New size(s)

For more information scan the QR code or go online.



226.42 WU03W



#HOODIE FRENCH TERRY

280 g/m² | 80% Cotton, 20% Polyester

By buying this product from B&C, you're supporting more responsible cotton production through Better Cotton



XS-5XL



227.42 WW04W



#HOODIE /WOMEN FRENCH TERRY

280 g/m² | 80% Cotton, 20% Polyester

By buying this product from B&C, you're supporting more responsible cotton production through Better Cotton



XS-3XL



Hoods



FRENCH TERRY HOODS

011



206.09 SF600

**SOFTSTYLE MIDWEIGHT FULL ZIP HOODED SWEAT**

285 g/m<sup>2</sup> | 80% Cotton, ring spun, 20% Polyester

Cozy, brushed interior • Dropped shoulder • 100% ring spun cotton face, ideal for a variety of cotton friendly decorating techniques



**GILDAN®**



S-4XL

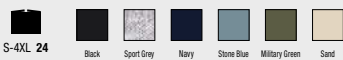

212.11 KK336

**REGULAR FIT 1/4 ZIP HOODIE**

280 g/m<sup>2</sup> | 80% Cotton, 20% Polyester

100% cotton outer face

Single Jersey hood lining in matching colour • Double stitched shoulders and armholes • Tear out label



KUSTOM KIT



XS-2XL

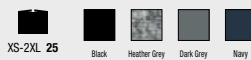

The following colours are not available in all sizes - more info in the webshop



New colour(s)



New size(s)

For more information scan the QR code or go online.



219.54

5508

**RIBBED INTERLOCK HOODED FULL ZIP SWEAT**

365 g/m<sup>2</sup> | 80% Cotton, ringspun, 20% Polyester (ribbed Interlock)

Herringbone neck tape • Side pockets • Elastane in all ribs for better stability



S-3XL



S-3XL 10

Black

223.54

5706

**ATHLETIC HOODED FULL ZIP SWEAT**

320 g/m<sup>2</sup> | 60% Cotton, ringspun, 40% Polyester

Elastic bound hood • Sleeve pocket with SBS zip • Side pockets



XS-3XL



XS-3XL 10

Black

Heather Grey

Hoods



ZIPPED HOODED JACKETS

018

203.11 KK303

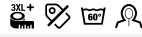

**REGULAR FIT ZIPPED HOODIE SUPERWASH® 60°**

280 g/m² | 65% Polyester, 35% Cotton

Self coloured tape to back neck and shoulders • Flatlock seams around armhole and top of pocket • Tear out label



KUSTOM KIT

XS-3XL



XS-3XL 25

293.06 3739



**UNISEX POLY-COTTON FULL ZIP HOODIE**

220 g/m² | 60% Cotton, ring-spun and combed, 40% Polyester

Ribbed cuffs and waistband • Kangaroo pockets • Slim fit



TOP SELLER

BELLA + CANVAS

XS-2XL



XS-2XL 18

222.42 WU125



**ID.205 50/50 HOODED FULL ZIP SWEAT UNISEX**

270 g/m² | 50% Cotton, 50% Polyester

By buying this product from B&C, you're supporting more responsible cotton production through Better Cotton



TOP SELLER

B&C  
BE INSPIRED

XS-2XL



XS-2XL 30

293.09 18600



**HEAVY BLEND ADULT FULL ZIP HOODED SWEAT**

271 g/m² | 50% Cotton, 50% Polyester

Open-end yarn • Set-in sleeves • Double-needle stitching all over



TOP SELLER

GILDAN®

S-5XL



S-5XL 24

The following colours are not available in all sizes - more info in the webshop  
 + New colour(s)    + New size(s)

For more information scan the QR code or go online.





251.52 SG29F



**HOODED FULL ZIP WOMEN**

280 g/m<sup>2</sup> | 80% Cotton, ring-spun and combed, 20% Polyester  
Kissing zip for improved decoration opportunities • Set-in sleeves • Side seams



XS-2XL



XS-2XL 25 White Black Navy Royal Blue Red Bottle Green

293.52 SG29



**HOODED FULL ZIP MEN**

280 g/m<sup>2</sup> | 80% Cotton, ring-spun and combed, 20% Polyester  
Kissing zip for improved decoration opportunities • Set-in sleeves • Rib hem and cuff



S-5XL

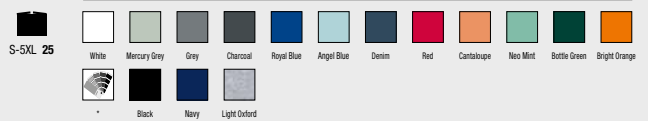

S-5XL 25 White Mercury Grey Grey Charcoal Royal Blue Angel Blue Denim Red Caribbea Neo Mint Bottle Green Bright Orange  
Black Navy Light Oxford

Hoods



ZIPPED HOODED JACKETS



283.05 ST5710



**SWEAT JACKET SELECT WOMEN**

270 g/m<sup>2</sup> | 80% Cotton, ring-spun, 20% Polyester  
Brushed inside • Neck tape • Kangaroo pocket



S-XL



Black Opal Grey Heather



S-XL 24

294.05 ST5610



**SWEAT JACKET SELECT**

270 g/m<sup>2</sup> | 80% Cotton, ring-spun, 20% Polyester  
Brushed inside • Back neck tape • Kangaroo pocket



S-3XL

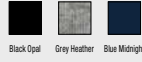

Black Opal Grey Heather Blue Midnight



S-3XL 24

293.01 62-034-0



**PREMIUM HOODED ZIP SWEAT**

280 g/m<sup>2</sup> | 70% Cotton, ring-spun, 30% Polyester  
Set-in sleeves • New self-coloured flat draw cord • Ribbed trim at cuffs and hem



S-4XL



Black Heather Grey Charcoal  
Deep Navy Royal  
Red Burgundy Classic Olive



S-4XL 24

298.52 SG29K



**HOODED FULL ZIP KIDS**

280 g/m<sup>2</sup> | 80% Cotton, ring-spun and combed, 20% Polyester  
Kissing zip for improved decoration opportunities • Set-in sleeves • Rib hem and cuff



104-152



White Black



104-125 25



The following colours are not available in all sizes - more info in the webshop



New colour(s)



New size(s)

For more information scan the QR code or go online.



246.42 WU03K



**KING ZIPPED HOOD °**

280 g/m<sup>2</sup> | 80% Cotton (more sustainable) pre-shrunk, ring-spun and combed; 20% Polyester

By buying this product from B&C, you're supporting more responsible cotton production through Better Cotton



XS-4XL



XS-4XL 20

247.42 WW03Q



**QUEEN ZIPPED HOOD °**

280 g/m<sup>2</sup> | 80% Cotton (more sustainable) pre-shrunk, ring-spun and combed; 20% Polyester

By buying this product from B&C, you're supporting more responsible cotton production through Better Cotton



XS-3XL

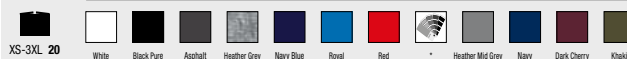

XS-3XL 20

Hoods



ZIPPED HOODED JACKETS

016



254.01 62-118-0



**PREMIUM HOODED SWEAT JACKET LADY-FIT**

280 g/m<sup>2</sup> | 70% Cotton, ring-spun, 30% Polyester

Self-coloured flat draw cord • Narrow covered zip for enhanced printability • Waist and cuff rib in cotton/elastane for shape retention



**TOP  
SELLER**



XS (8)-2XL (18)



XS (8)-2XL (18) 24

293.54 5402



**URBAN ZIP HOODIE**

320 g/m<sup>2</sup> | 100% Cotton, combed and ring-spun

Longfiber Egyptian cotton • Unbrushed • Enzyme wash



S-3XL



S-3XL 18

266.55 TZ001



**TEAM ZIP HOODIE**

280 g/m<sup>2</sup> | 50% Cotton, 50% Polyester

Unisex style • White back neck tape • Set-in sleeve



S-3XL



S-3XL 24

294.01 62-062-0



**CLASSIC HOODED SWEAT JACKET**

280 g/m<sup>2</sup> | 80% Cotton, 20% Polyester

Narrow covered zip for enhanced printability • Single jersey back neck tape • Waist and cuff rib in cotton/elastane for shape retention



**TOP  
SELLER**

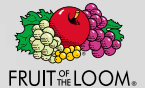

S-5XL



S-5XL 24

The following colours are not available in all sizes - more info in the webshop  
 New colour(s) New size(s)

For more information scan the QR code or go online.





231.52

SGS290



**SIGNATURE TAGLESS HOODED FULL ZIP UNISEX**

300 g/m<sup>2</sup> | 80% Cotton, ringspun and combed, 20% Polyester (Recycled)

100% cotton outer face for better print and softer handfeel • Brushed and anti-pilling inside • Herringbone necktape in contrast colour Ash Grey



2XS-S



2XS-S 30  
M-2XL25

293.55

FZ002



**ACTIVE ZIP HOODIE**

300 g/m<sup>2</sup> | 80% Cotton, 20% Polyester

Contrast back neck tape • Contrast hanging loop at back • Contrast colour set in sleeves



XS-3XL



XS-3XL 24

Hoods



ORGANIC AND RECYCLED HOODS

013

266.00 OR266M0



**MEN'S AUTHENTIC ZIPPED HOOD**

280 g/m<sup>2</sup> | 80% Cotton, ring-spun and combed, 20% Polyester

Flat, chunky drawcords with buttonhole eyelets • Wider hem and cuff constructions • Slimmer shoulders and leaner arms with front facing shoulder seams



XS-5XL



283.00 OR266F0



**LADIES' AUTHENTIC ZIPPED HOOD**

280 g/m<sup>2</sup> | 80% Cotton, ring-spun and combed, 20% Polyester

Flat, chunky drawcords and buttonhole eyelets • Herringbone neck tape • Leaner arms with front facing shoulder seams



XS-2XL

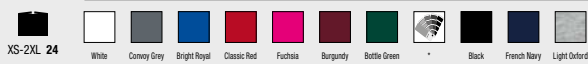

The following colours are not available in all sizes - more info in the webshop



New colour(s)



New size(s)

For more information scan the QR code or go online.



255.54 5436



**LADIES FASHION FULL ZIP HOOD**

310 g/m<sup>2</sup> | 70% Cotton, ring-spun, 30% Polyester

Longfiber Egyptian cotton • 3 thread fabric for smooth surface • Double dyed for brighter colours



TOP  
SELLER



S-2XL

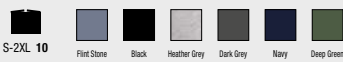

295.54 5435



**FASHION FULL ZIP HOOD**

310 g/m<sup>2</sup> | 70% Cotton, ring-spun, 30% Polyester

Longfiber Egyptian cotton • 3 thread fabric for smooth surface • Double dyed for brighter colours



TOP  
SELLER



S-3XL

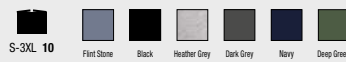

Hoods



ZIPPED HOODED JACKETS

013



# SHIRTS AND KNITWEAR



- 158 Pique Shirt Long Sleeve
- 158 Poplin Long Sleeve
- 166 Poplin Short Sleeve
- 170 Oxford Long Sleeve
- 173 Oxford Short Sleeve
- 175 Twill Long Sleeve
- 177 Twill Short Sleeve
- 178 Stretch Long Sleeve
- 181 Fil-a-Fil
- 183 Herringbone
- 184 Knitwear



**OR960M0**  
788.00





020.00 OR920M0



**MEN'S LS TAILORED WASHED OXFORD SHIRT**  
130 g/m<sup>2</sup> | 100% Cotton (Organic)

Garment washed • Contrast colours inside collar and cuffs • Removable loop for optional attachment of ties or glasses



S-4XL

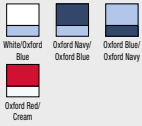

S-4XL 12

717.00 OR924M0



**TAILORED POPLIN SHIRT LS**  
115 g/m<sup>2</sup> | 65% Polyester, 35% Cotton

Long sleeve • Stiffened, semi-cutaway boned collar • Stylish yoke design



S-4XL

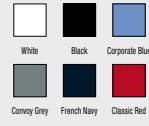

S-4XL 12

712.00 OR924F0



**LADIES' LS FITTED POPLIN SHIRT**  
115 g/m<sup>2</sup> | 65% Polyester, 35% Cotton

Long sleeve • Stylish yoke design • Modern rounded 2 button cuffs



XS-4XL



XS-4XL 12

779.11 KK143



**TAILORED FIT SUPERWASH® 60° PIQUE SHIRT**  
185 g/m<sup>2</sup> | 64% Polyester, 34% Cotton, 2% Elastane (Pique)

Back yoke • Double stitched sleeves and side seams • Spare button



KUSTOM KIT.

S-3XL



S-3XL 40

771.11

KK142



**TAILORED FIT POPLIN SHIRT**  
 105 g/m<sup>2</sup> | 65% Polyester, 35% Cotton  
 Back yoke • Rounded hem • Spare button



KUSTOM KIT



XS/13.5"-2XL/18.5"



773.11

KK242



**WOMEN'S TAILORED FIT POPLIN SHIRT**  
 105 g/m<sup>2</sup> | 65% Polyester, 35% Cotton  
 Fused stand up collar (no stiffeners) • Back yoke • Spare button



KUSTOM KIT



XS-3XL



Shirts & Knitwear



POPLIN LONG SLEEVE



The following colours are not available in all sizes - more info in the webshop



New colour(s)



New size(s)

For more information scan the QR code or go online.





703.11 KK140



**CLASSIC FIT WORKFORCE SHIRT**

115 g/m<sup>2</sup> | 65% Polyester, 35% Cotton

Optional pocket • Fused collar • Stand up button down collar



KUSTOM KIT.

S-2XL



White



S-2XL 24

730.11 KK131

**TAILORED FIT BUSINESS SHIRT**

105 g/m<sup>2</sup> | 55% Cotton, 45% Polyester

Reinforced classic collar • Back yoke • Rounded hem



KUSTOM KIT.

S-2XL



Black



S-2XL 24

724.11 KK386



**TAILORED FIT CITY SHIRT**

120 g/m<sup>2</sup> | 100% Cotton

Fused collar • Stand up button down collar • Single needle stitched armholes



KUSTOM KIT.

S-2XL



White



Black



S-2XL 24

794.11 KK104

**CLASSIC FIT BUSINESS SHIRT**

105 g/m<sup>2</sup> | 55% Cotton, 45% Polyester

Reinforced classical collar • Back yoke • Sewn-on breast pocket



KUSTOM KIT.

S-2XL



White



Light Blue



S-2XL 24

794.00 OR934M0



**POPLIN SHIRT LS**

110 g/m<sup>2</sup> | 65% Polyester, 35% Cotton

Long sleeves • Classic style boned collar • Back yoke with 2 side pleats



S-4XL



S-4XL 12

796.00 OR946F0



**LADIES' 3/4 SLEEVE EASY CARE FITTED SHIRT**

140 g/m<sup>2</sup> | 97% Cotton, 3% Elastane

Smooth fabric with a slight stretch for added comfort and fit • Classic single button collar • Stylish elbow length 3/4 sleeve with split cuff



XS-2XL

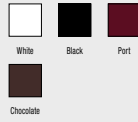

XS-2XL 12

795.00 OR934F0



**LADIES' LS POPLIN SHIRT**

110 g/m<sup>2</sup> | 65% Polyester, 35% Cotton

Long sleeves • Classic single-button collar • V-shaped pocket over left chest



XS (34)-4XL (48)

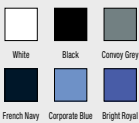

XS (34)-4XL (48) 12

798.11 KK192

**SLIM FIT BUSINESS SHIRT LS**

105 g/m<sup>2</sup> | 55% Cotton, 45% Polyester

Fused stand up collar • Back yoke • Single needle stitched armholes



S-XL



KUSTOM KIT



S-XL 24



The following colours are not available in all sizes - more info in the webshop



New colour(s)



New size(s)

For more information scan the QR code or go online.





736.00 OR936M0



**COTTON POPLIN SHIRT LS**  
125 g/m<sup>2</sup> | 100% Cotton

Long sleeves • Classic style boned collar • Back yoke with 2 side pleats



S-4XL



S-4XL 12

White

Black

746.00 OR936F0



**LADIES' COTTON POPLIN SHIRT LS**  
125 g/m<sup>2</sup> | 100% Cotton

Long sleeves • Classic single button collar • V-shaped pocket over left chest



XS (34)-4XL (48)



XS (34)-4XL (48) 12

White

Black



708.20 666260/675198

**SEIDENSTICKER SLIM FIT 1/1 BUSINESS KENT**

120 g/m<sup>2</sup> | 100% Cotton

Kent collar • Iron-free • Double seams



seidensticker



36-45

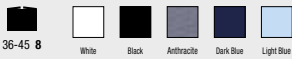

36-45 8

758.20 021000/241600

**SEIDENSTICKER SHAPED FIT 1/1 BUSINESS KENT**

125 g/m<sup>2</sup> | 100% Cotton

Kent collar (Dark Blue: spread kent collar) • Iron-free • Slimfit



seidensticker



37-46

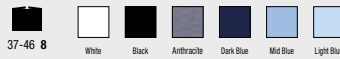

37-46 8



The following colours are not available in all sizes - more info in the webshop



New colour(s)



New size(s)

For more information scan the QR code or go online.



705.20 3005

**SEIDENSTICKER REGULAR FIT ELA BUSINESS KENT**

115 g/m<sup>2</sup> | 100% Cotton  
Kent collar • Iron-free • Normal-fit



38-47



White



seidensticker

38-47 8

721.20 193690

**CONTRAST REGULAR FIT 1/1 BUSINESS KENT**

120 g/m<sup>2</sup> | 100% Cotton  
Kent collar • Iron-free • Adjustable double button cuffs



38-47



White

Dark Blue



seidensticker

38-47 8

710.20 3002

**SEIDENSTICKER REGULAR FIT 1/1 BUTTON DOWN**

120 g/m<sup>2</sup> | 100% Cotton  
Button down collar • Back yoke with 2 side pleats • Iron-free



38-47



White



seidensticker

38-47 8

725.20 003000/001000 Extra Sizes 48-54

**SEIDENSTICKER REGULAR FIT 1/1 BUSINESS KENT**

120 g/m<sup>2</sup> | 100% Cotton  
Kent collar • Iron-free • Normal-fit



48-54



White



Black



Antracite



seidensticker

48-54 8

117.11

KK785



**REGULAR FIT MANDARIN COLLAR TOP 3/4 SLEEVE**  
200 g/m<sup>2</sup> | 95% Cotton, 5% Elastane

Elastane fabric for enhanced fit • Self fabric taped shoulder seams • Shapes fit side seams



KUSTOM KIT



XS/S (8/10)-3XL/4XL (20/22)



XS/S - 3XL/4XL 60

White Black

724.20

003000/001000



**REGULAR FIT MANDARIN COLLAR TOP 3/4 SLEEVE**  
200 g/m<sup>2</sup> | 95% Cotton, 5% Elastane

Elastane fabric for enhanced fit • Self fabric taped shoulder seams • Shapes fit side seams



seidensticker



38-47

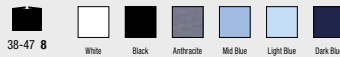

38-47 8

White Black Anthracite Mid Blue Light Blue Dark Blue



The following colours are not available in all sizes - more info in the webshop



New colour(s)



New size(s)

For more information scan the QR code or go online.





706.20 80613



**SEIDENSTICKER SLIM FIT 1/1 KENT WOMEN**

125 g/m<sup>2</sup> | 100% Cotton  
Kent collar • Iron-free • Slimfit



34-46



seidensticker

34-46 8

730.20 293702

**SEIDENSTICKER SHAPED FIT 1/1 BUSINESS BUTTON DOWN**

220 g/m<sup>2</sup> | 100% Cotton  
Button down collar • Iron-free • Adjustable cuffs



37-46



seidensticker

37-46 8

715.11 KK715



**WOMEN'S TAILORED FIT CONTINENTAL BLOUSE 3/4 SLEEVE**

115 g/m<sup>2</sup> | 65% Polyester, 35% Cotton  
Slit cuffs • Easy iron • Rounded hem



XS-4XL



KUSTOM KIT.

XS-3XL 24  
4XL12

797.11 KK727



**WOMEN'S TAILORED FIT MANDARIN COLLAR BLOUSE SSL**

115 g/m<sup>2</sup> | 65% Polyester, 35% Cotton  
Asian style blouse • Small mandarin collar • Capped sleeves



XS-3XL



KUSTOM KIT.

XS-3XL 24

109.11

KK770



**REGULAR FIT MANDARIN COLLAR TOP**  
200 g/m<sup>2</sup> | 95% Cotton, ring-spun, 5% Elastane

Mandarin collar • Short sleeves • Double-needle stitched sleeves and bottom hem



KUSTOM KIT



XS/S-3XL/4XL



XS/S-3XL/4XL  
60

White

Black

157.11

KK755



**REGULAR FIT KEYHOLE NECK TOP**

200 g/m<sup>2</sup> | 95% Cotton, ring-spun, 5% Elastane

Narrow rib trim to deep round neckline • Mandarin collar • Capped sleeves



KUSTOM KIT



XS/S-3XL/4XL



XS/S-3XL/4XL  
60

Black



The following colours are not available in all sizes - more info in the webshop



New colour(s)



New size(s)

For more information scan the QR code or go online.



700.11 KK100



**CLASSIC FIT WORKFORCE SHIRT**

115 g/m<sup>2</sup> | 65% Polyester, 35% Cotton

Button down collar • Double-needle stitched sides • Slightly curved bottom hem



S-2XL



Black



KUSTOM KIT.

S-2XL 24

772.11 KK241



**WOMEN'S TAILORED FIT POPLIN SHIRT SSL**

105 g/m<sup>2</sup> | 65% Polyester, 35% Cotton

Fused stand up collar (no stiffeners) • Back yoke • Spare button



XS-3XL



Graphite

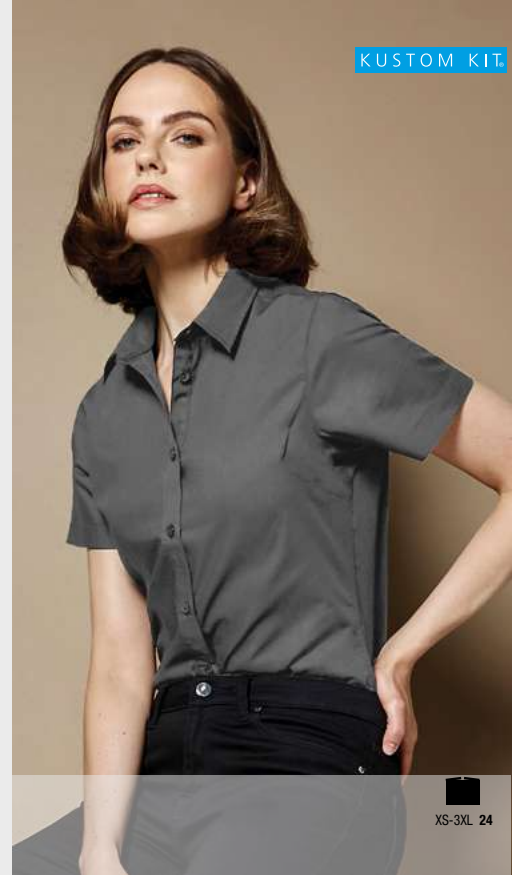

KUSTOM KIT.

XS-3XL 24

770.11 KK141



**TAILORED FIT POPLIN SHIRT SSL**

105 g/m<sup>2</sup> | 65% Polyester, 35% Cotton

Back yoke • Rounded hem • Spare button



XS-2XL

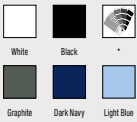

White

Black

Graphite

Dark Navy

Light Blue



KUSTOM KIT.

XS-2XL 24

797.00 OR947F0



**LADIES' EASY CARE FITTED SHIRT**

140 g/m<sup>2</sup> | 97% Cotton, 3% Elastane

Classic single button collar • Stylish capped short sleeves • Fitted style with shaping at waist, bust, front and back hem darts



XS-2XL



White

Black

Port



RUSSELL COLLECTION

XS-2XL 12



792.00 OR935M0



**POPLIN SHIRT**

110 g/m<sup>2</sup> | 65% Polyester, 35% Cotton

Classic style boned collar • Back yoke with 2 side pleats • Mitred edge pocket over left chest



S-4XL



S-4XL 12

793.00 OR935F0



**LADIES' POPLIN SHIRT**

110 g/m<sup>2</sup> | 65% Polyester, 35% Cotton

Classic single-button collar • V-shaped pocket over left chest • Classic cut



XS (34)-4XL (48)



XS-2XL 24  
3XL 6



The following colours are not available in all sizes - more info in the webshop



New colour(s)



New size(s)

For more information scan the QR code or go online.



702.11 KK702



**WOMEN'S TAILORED FIT PREMIUM OXFORD SHIRT**

125 g/m<sup>2</sup> | 85% Cotton, 15% Polyester  
Classic collar • Long-sleeved • Adjustable cuffs



KUSTOM KIT

S-6XL



White



S-3XL 24  
4XL-6XL12

759.20 021001/241601

**SEIDENSTICKER SHAPED FIT 1/2 BUSINESS KENT**

125 g/m<sup>2</sup> | 100% Cotton  
Kent collar • Iron-free • Slimfit



seidensticker

37-46



White



Black



Navy



37-46 8

707.20 80614

**SEIDENSTICKER SLIM FIT 1/2 KENT WOMEN**

125 g/m<sup>2</sup> | 100% Cotton  
Kent collar • Iron-free • Slimfit



seidensticker

34-46



White



Black



34-46 8

778.11 KK105



**CLASSIC FIT PREMIUM OXFORD SHIRT**

125 g/m<sup>2</sup> | 85% Cotton, 15% Polyester  
Button-down collar • Shoulder yoke • Inverted pleat



KUSTOM KIT

XS-2XL



White



Black



Royal



Light Blue



Red



Bottle Green



Silver Gray



XS 6  
S-2XL24

702.00 OR932F0



**LADIES' CLASSIC OXFORD SHIRT LS**  
135 g/m<sup>2</sup> | 70% Cotton, 30% Polyester

Long sleeve • 2 button collar stand with classic shaped collar • Rounded 2 button adjustable cuffs



XS (34)-6XL (52)

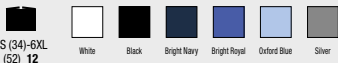

XS (34)-6XL (52) 12

732.00 OR932M0



**OXFORD SHIRT LS**

135 g/m<sup>2</sup> | 70% Cotton, 30% Polyester

Long sleeves • Button down collar • Back yoke with 2 side pleats



S-6XL

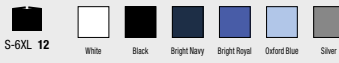

S-6XL 12



The following colours are not available in all sizes - more info in the webshop



New colour(s)



New size(s)

For more information scan the QR code or go online.





**720.11** KK188

**TAILORED FIT PREMIUM OXFORD SHIRT**

125 g/m<sup>2</sup> | 85% Cotton, 15% Polyester

Fused collar • Stand up button down collar • Single needle stitched armholes



KUSTOM KIT.

XS-2XL



XS-2XL 24

**741.11** KK118

**CLASSIC FIT PREMIUM CUTAWAY OXFORD SHIRT**

125 g/m<sup>2</sup> | 85% Cotton, 15% Polyester

Easy-iron Oxford shirt • Reinforced short modern collar • Back yoke with 2 inverted pleats



KUSTOM KIT.

M-2XL



M-2XL 24

**732.11** KK351

**CLASSIC FIT WORKWEAR OXFORD SHIRT**

135 g/m<sup>2</sup> | 70% Cotton, 30% Polyester

Long sleeve shirt with button down collar • Back yoke with 2 inverted pleats • Rounded cuffs



KUSTOM KIT.

XS-2XL



XS-2XL 24

**790.11** KK190

**TAILORED FIT PREMIUM CONTRAST OXFORD SHIRT**

125 g/m<sup>2</sup> | 85% Cotton, 15% Polyester

Fused stand up button down collar • Back yoke • Twin needle stitched sleeve and side seams



KUSTOM KIT.

S-2XL

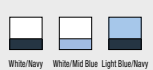

S-2XL 24

703.54 4000



**PERFECT OXFORD SHIRT**

166 g/m<sup>2</sup> | 100% Cotton

Back yoke with box pleat • Inside hanger loop • Curved hem



S-4XL



TOP SELLER



S-4XL 10

710.00 OR922M0



**OXFORD SHIRT LS**

135 g/m<sup>2</sup> | 70% Cotton, 30% Polyester

Long sleeve • Stiffened semi-cutaway boned collar • Back yoke



S-4XL

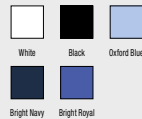

S-4XL 12

704.54 4001



**LADIES PERFECT OXFORD SHIRT**

166 g/m<sup>2</sup> | 100% Cotton

Garment dyed and washed • Back yoke with box pleat • Inside hanger loop



XS-3XL

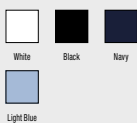

XS-3XL 10

784.11 KK109



**CLASSIC FIT PREMIUM OXFORD SHIRT SSL**

125 g/m<sup>2</sup> | 85% Cotton, 15% Polyester

Button-down collar • Breast pocket • Back pleats



KUSTOM KIT.

XS-2XL



XS 6 S-2XL 24

The following colours are not available in all sizes - more info in the webshop  
 + New colour(s)    + New size(s)

For more information scan the QR code or go online.





701.00 OR933F0



**LADIES' CLASSIC OXFORD SHIRT**  
135 g/m<sup>2</sup> | 70% Cotton, 30% Polyester

2 button collar stand with classic shaped collar • Darts at bustline and back for tailored fit • Rounded hem



XS (34)-6XL (52)

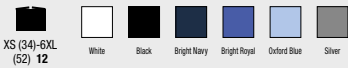

XS (34)-6XL (52) 12

731.00 OR933M0



**OXFORD SHIRT**

135 g/m<sup>2</sup> | 70% Cotton, 30% Polyester

Button down collar • Back yoke with 2 side pleats • V-shaped pocket over left chest



S-6XL

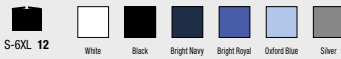

S-6XL 12



706.00 OR956F0



**LADIES' ULTIMATE NON-IRON SHIRT LS**  
120 g/m<sup>2</sup> | 100% Cotton

Non-iron fabric that stays wrinkle free • Long sleeves • Relaxed long edged collar



XS (34)-4XL (48)

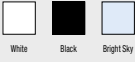

XS (34)-4XL (48) 12

731.11 KK350



**CLASSIC FIT WORKWEAR OXFORD SHIRT SSL**

135 g/m<sup>2</sup> | 70% Cotton, 30% Polyester

Short sleeve shirt with button down collar • Back yoke with two inverted pleats • Curved bottom hem



KUSTOM KIT

XS-2XL

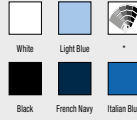

XS-2XL 24

711.00 OR923M0



**OXFORD SHIRT**

135 g/m<sup>2</sup> | 70% Cotton, 30% Polyester

Stiffened semi-cutaway boned collar • Double turnback hem on sleeves • Tailored fit



S-4XL



S-4XL 12

756.00 OR956M0



**MEN'S LS ULTIMATE NON-IRON SHIRT**

120 g/m<sup>2</sup> | 100% Cotton

Non-iron fabric that stays wrinkle free • Long sleeves • Semi-cutaway button down collar



S-4XL



S-4XL 12



The following colours are not available in all sizes - more info in the webshop



New colour(s)



New size(s)

For more information scan the QR code or go online.



700.54 4020



**LUXURY SHIRT COMFORT FIT**  
133 g/m<sup>2</sup> | 100% Cotton

Back yoke and darts on back • Two button cuffs • Easy-iron finish



S-4XL



701.54 4021

**LUXURY SHIRT SLIM FIT**  
133 g/m<sup>2</sup> | 100% Cotton

Back yoke and darts on back • Two button cuffs • Easy-iron finish



S-2XL



705.54 4002



**CASUAL TWILL SHIRT**  
166 g/m<sup>2</sup> | 100% Cotton

Garment bleached • Back yoke with box pleat • Inside hanger loop



S-4XL



Indigo



S-4XL 10

707.00 OR957F0



**LADIES' ULTIMATE NON-IRON SHIRT**  
120 g/m<sup>2</sup> | 100% Cotton

Non-iron fabric that stays wrinkle free • Relaxed long edged collar • Double turnback hem on sleeves



XS (34)-4XL (48)



White

Black

Bright Sky



XS (34)-4XL (48) 12

706.54 4003



**LADIES CASUAL TWILL SHIRT**  
166 g/m<sup>2</sup> | 100% Cotton

Garment bleached • Back yoke with box pleat • Inside hanger loop



XS-3XL



Indigo



XS-3XL 10

757.00 OR957M0



**MEN'S ULTIMATE NON-IRON SHIRT**  
120 g/m<sup>2</sup> | 100% Cotton

Non-iron fabric that stays wrinkle free • Semi-cutaway button down collar • Back yoke with 2 side pleats



S-4XL



White

Black

Bright Sky



S-4XL 12



The following colours are not available in all sizes - more info in the webshop  
 New colour(s) New size(s)

For more information scan the QR code or go online.





758.00 OR958M0



**TAILORED ULTIMATE NON-IRON SHIRT LS**  
120 g/m<sup>2</sup> | 100% Cotton

Non-iron fabric that stays wrinkle free • Long sleeves • Stiffened, semi-cutaway boned collar



S-4XL



S-4XL 12

White

Black

Bright Sky

776.11 KK182



**SLIM FIT STRETCH OXFORD SHIRT LS**  
143 g/m<sup>2</sup> | 58% Cotton, 39% Polyester, 3% Elastane

Back yoke • Rounded hem • Spare buttons



KUSTOM KIT



XS-2XL



XS-2XL 24

White

Light Blue

768.00 OR960F0



**LADIES' LS ULTIMATE STRETCH SHIRT**  
130 g/m<sup>2</sup> | 75% Cotton, 25% Elastomultiester

Excellent shape retention for a lasting fit • Durable fabric with moisture management for cool comfort  
• Neat, modern collar



RUSSELL by H&M  
COLLECTION

XS (34)-4XL (48)



XS (34)-4XL (48) 12

786.00 OR946M0



**FITTED STRETCH SHIRT LS**  
140 g/m<sup>2</sup> | 97% Cotton, 3% Elastane

Smooth fabric with a slight stretch for added comfort and fit • Smart, semi cut-away collar with single button • Shoulder yoke



RUSSELL by H&M  
COLLECTION

S-4XL

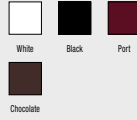

S-4XL 12

777.11 KK782



**WOMEN'S TAILORED FIT STRETCH OXFORD SHIRT LS**  
143 g/m<sup>2</sup> | 58% Cotton, 39% Polyester, 3% Elastane

Darts at front and back • Adjustable cuff with buttoned cuff placket • Rounded hem



KUSTOM KIT.

2XS-3XL



2XS-3XL 24

787.00 OR947M0



**FITTED STRETCH SHIRT**  
140 g/m<sup>2</sup> | 97% Cotton, 3% Elastane

Smooth fabric with a slight stretch for added comfort and fit • Smart, semi cut-away collar with single button • Shoulder yoke



RUSSELL by H&M  
COLLECTION

S-4XL



S-4XL 12



The following colours are not available in all sizes - more info in the webshop



New colour(s)



New size(s)

For more information scan the QR code or go online.



711.54 4030

**ACTIVE STRETCH SHIRT**

175 g/m<sup>2</sup> | 91% Cotton, preshrunk, 9% Elastane  
Knitted single jersey • Wide spread collar • Modern-shaped cuff



**NEW!**



S-2XL



S-2XL 10

White

Black

Light Blue

788.00 OR960M0



**MEN'S LS ULTIMATE STRETCH SHIRT**

130 g/m<sup>2</sup> | 75% Cotton, 25% Elastomultiester  
Excellent shape retention for a lasting fit • Durable fabric with moisture management for cool comfort  
• Short leaf, semi cutaway collar



**TOP  
SELLER**



S-4XL



S-4XL 12

White

Black

Bright Navy

Bright Sky



702.54 4025



**LADIES STRETCH LUXURY SHIRT**

113 g/m<sup>2</sup> | 96% Cotton, 4% Elastane

Elegant pearl buttons • Back yoke with two side pleats and darts on back • Easy-iron finish



XS-3XL

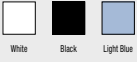

XS-3XL 10

722.20 80604



**SEIDENSTICKER REGULAR FIT 1/1 KENT WOMEN**

120 g/m<sup>2</sup> | 100% Cotton

Kent collar • Iron-free • Normal-fit



50-54



seidensticker

50-54 8

709.54 4024

**STRETCH LUXURY SHIRT**

196% Cotton, 4% Elastane

Button under collar • Fused collar and cuffs • Shaped fit



S-3XL

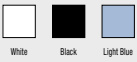

S-3XL 10

744.20 80604



**SEIDENSTICKER REGULAR FIT 1/1 KENT WOMEN**

120 g/m<sup>2</sup> | 100% Cotton

Kent collar • Iron-free • Normal-fit



34-48



seidensticker



34-48 8

The following colours are not available in all sizes - more info in the webshop  
 New colour(s) New size(s)

For more information scan the QR code or go online.





745.20

80605



**SEIDENSTICKER REGULAR FIT 1/2 KENT WOMEN**

120 g/m<sup>2</sup> | 100% Cotton

Kent collar • Iron-free • Normal-fit



seidensticker



34-48



34-48 8

White

775.20

003001/001001



**SEIDENSTICKER REGULAR FIT 1/2 BUSINESS KENT**

120 g/m<sup>2</sup> | 100% Cotton

Kent collar • Iron-free • Normal-fit



seidensticker



38-47



38-47 8

White

Black

Anthracite

Mid Blue

Light Blue

Navy

022.00 OR964M0



**TAILORED CONTRAST HERRINGBONE SHIRT LS**  
130 g/m<sup>2</sup> | 84% Cotton, 16% Polyester

Contrast edging around lower button placket • Darts at back • Curved hem



S-4XL



S-4XL 12

783.00 OR963M0



**MEN'S HERRINGBONE SHIRT**  
130 g/m<sup>2</sup> | 84% Cotton, 16% Polyester

Classic retail fabric, no show through • Short leaf, semi cutaway collar • Tailored fit



S-4XL



S-4XL 12

763.00 OR963F0



**LADIES' HERRINGBONE SHIRT**  
130 g/m<sup>2</sup> | 84% Cotton, 16% Polyester

Classic retail fabric, no show through • Neat, modern collar • Darts at chest, front and back hem



XS (34)-4XL (48)



XS (34)-4XL (48) 12

789.00 OR962M0



**MEN'S LS HERRINGBONE SHIRT**  
130 g/m<sup>2</sup> | 84% Cotton, 16% Polyester

Classic retail fabric, no show through • Short leaf, semi cutaway collar • Tailored fit



S-4XL



S-4XL 12



The following colours are not available in all sizes - more info in the webshop



New colour(s)



New size(s)

For more information scan the QR code or go online.







201.05 ST9080



**KNIT LONG SLEEVE**

1 58% Polyester, 37% Viscose, 5% Elastane  
Brushed outside • Neck tape • Side seams



S-2XL



769.00 OR962FO



**LADIES' LS HERRINGBONE SHIRT**

130 g/m<sup>2</sup> | 84% Cotton, 16% Polyester  
Classic retail fabric, no show through • Neat, modern collar • Stylish, narrow cuff with extended gauntlet



XS (34)-4XL (48)



202.05 ST9180



**KNIT LONG SLEEVE WOMEN**  
 | 58% Polyester, 37% Viscose, 5% Elastane  
 Brushed outside • Neck tape • Side seams



S-XL



S-XL 24

219.11 KK353



**WOMEN'S CLASSIC FIT ARUNDEL SWEATER**  
 | 50% Cotton, 50% Polyacrylic  
 12 gauge knit • 1x1 rib cuffs and welt • Kustom Kit woven back neck label



2XS-3XL



KUSTOM KIT.

2XS-3XL 25

210.11 KK253

**REGULAR FIT ARUNDEL CREW NECK SWEATER**  
 | 50% Cotton, 50% Polyacrylic

Fashioning marks to front neck, sleeve head and armhole • 1x1 ribbed crew neck • 1x1 ribbed cuff and welt



XS-3XL



KUSTOM KIT.

XS-3XL 25

774.11 KK354



**WOMEN'S CLASSIC FIT ARUNDEL V NECK CARDIGAN**  
 | 50% Cotton, 50% Polyester

12 gauge knit • Rib linked stolling all around front, rib cuffs and welt • Reinforced shoulder seams



2XS-3XL

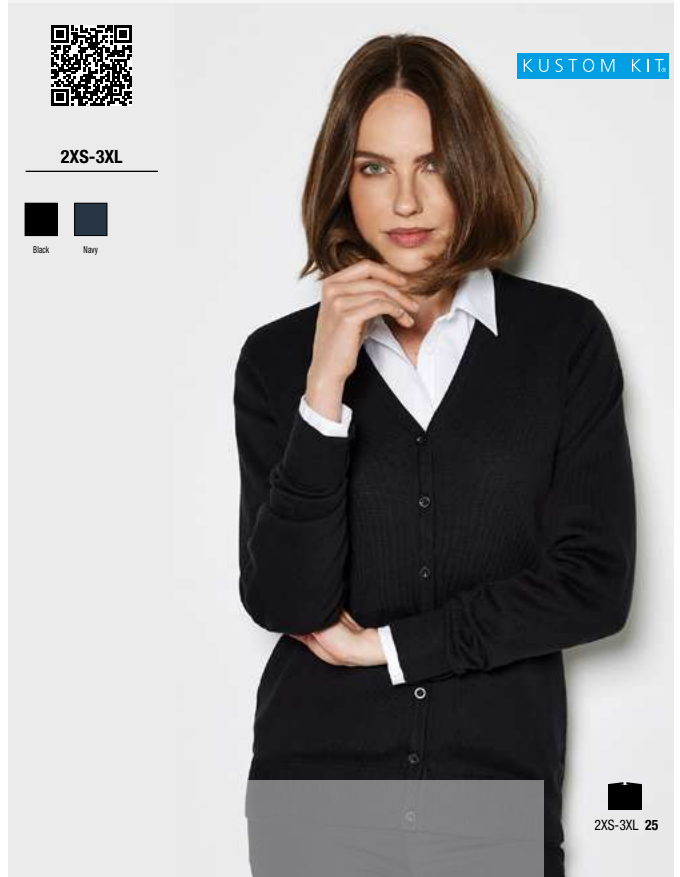

KUSTOM KIT.

2XS-3XL 25



The following colours are not available in all sizes - more info in the webshop



New colour(s)



New size(s)

For more information scan the QR code or go online.







762.11

KK352



**CLASSIC FIT ARUNDEL V NECK SWEATER**

| 50% Cotton, 50% Polyacrylic

12 gauge knit • 1x1 rib cuffs and welt • Kustom Kit woven back neck label



KUSTOM KIT



2XS-3XL

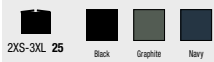

775.11

KK355



**WOMEN'S CLASSIC FIT ARUNDEL CREW NECK CARDIGAN**

| 50% Cotton, 50% Polyester

12 gauge knit • Rib linked neck and front openings, rib cuffs and welt • Reinforced shoulder seams



KUSTOM KIT



2XS-3XL





219.00 OR710F0



**LADIES' V-NECK KNITTED PULLOVER**

275 g/m<sup>2</sup> | 50% Cotton, 50% Polyacrylic

Smooth knit • Wide ribbed band on sleeve and bottom hem • Side seams



2XS-4XL



2XS-4XL 12

762.00 OR710M0



**MEN'S V-NECK KNITTED PULLOVER**

275 g/m<sup>2</sup> | 50% Cotton, 50% Polyacrylic

Easy care CottonBlend™ fabric • Cuffs and hem ribbed with elastane • Ideal for embroidery



2XS-4XL



2XS-4XL 12

704.00 OR716M0



**ADULTS' V-NECK SLEEVELESS KNITTED PULLOVER**

275 g/m<sup>2</sup> | 50% Cotton, 50% Polyacrylic

Easy care CottonBlend™ fabric • Smooth knit • Ribbed sleeve end and wide ribbed band on bottom hem



2XS-4XL



2XS-4XL 12

774.00 OR715F0



**LADIES' V-NECK KNITTED CARDIGAN**

275 g/m<sup>2</sup> | 50% Cotton, 50% Polyacrylic

Easy care CottonBlend™ fabric • Smooth knit • Wide ribbed band on sleeve and bottom hem



2XS-4XL



2XS-4XL 12



The following colours are not available in all sizes - more info in the webshop



New colour(s)



New size(s)

For more information scan the QR code or go online.





710.54 6006

**WOMENS CREW NECK**  
 | 50% Wool, 50% Polyacrylic

Quality Italian merino/polyacrylic yarn • Knitted rib at hem and cuffs • 40 degree washing (wool program)



S-2XL



S-2XL 20

Black

Grey Melange

Navy

765.54 6010

**MEN'S HALF ZIP**

| 50% Wool (Merino), 50% Polyacrylic

14 gauge • Quality Italian Merino blend yarn • Washable up to 40°C



NEW!

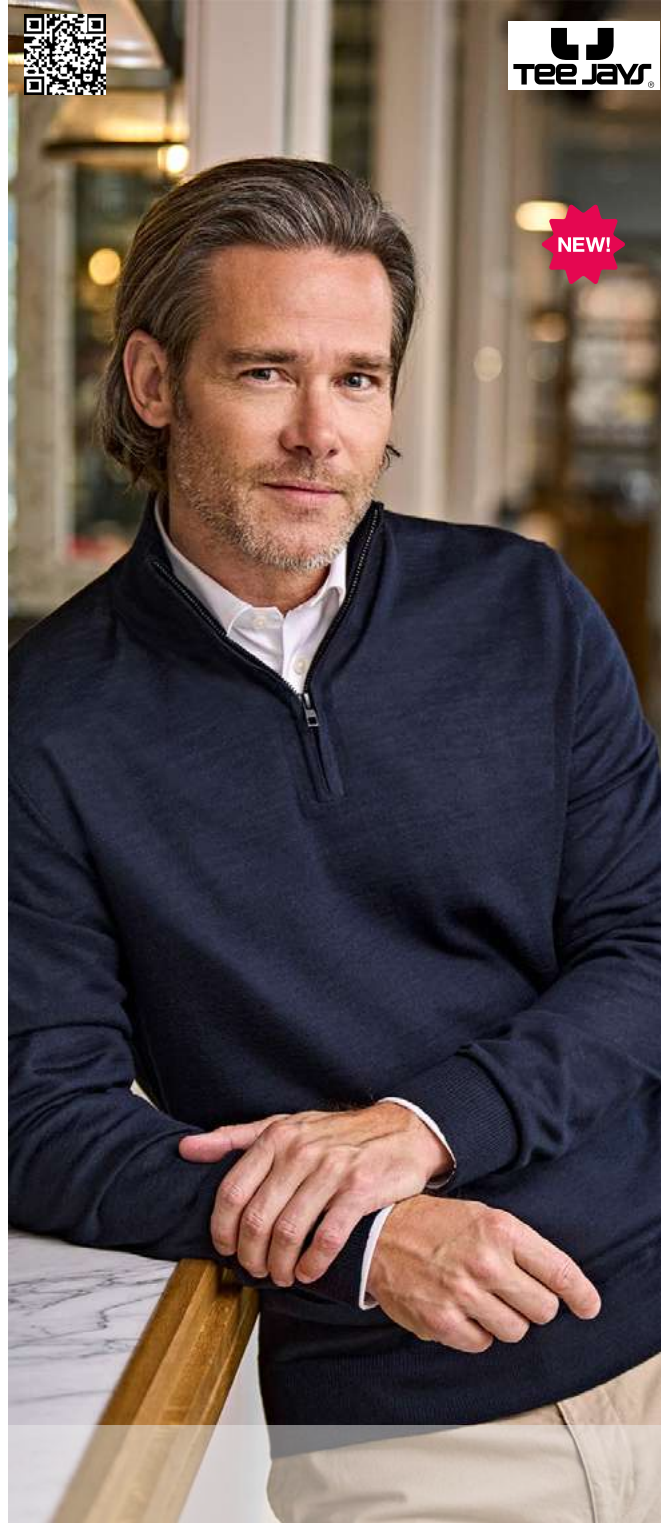

S-3XL



S-3XL 20

Black

Grey Melange

Navy



763.54

6000



**MEN'S CREW NECK SWEATER**

1 50% Wool, 50% Polyacrylic

12 gauge knit • Quality Italian merino blend yarn • Tailored fit



S-3XL



764.54

6001



**MEN'S V-NECK SWEATER**

1 50% Wool, 50% Polyacrylic

12 gauge knit • Quality Italian merino blend yarn • Tailored fit



S-3XL

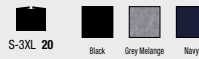

The following colours are not available in all sizes - more info in the webshop



New colour(s)



New size(s)

For more information scan the QR code or go online.



# FLEECE



- 191 Recycled Fleece
- 193 Microfleece Zip Sweats
- 196 Microfleece Full Zips
- 204 Fleece Zip Sweats
- 205 Fleece Full Zips



**SGFleece-F**  
810.52



280.33 R905X



**RECYCLED MICROFLEECE TOP**  
165 g/m<sup>2</sup> | 100% Polyester (Microfleece)

Soft bound elasticised cuffs & hem • Decorative body stitching • Quick dry and moisture wicking



S-3XL



S-3XL 20

284.33 R907X



**RECYCLED MICROFLEECE JACKET**

165 g/m<sup>2</sup> | 100% Polyester, recycled (Microfleece)

Soft bound elasticised cuffs & hem • Easy wash, quick dry • Side pockets



XS-4XL



XS-4XL 10  
S-4XL 20

283.33 R906X



**HOODED RECYCLED MICROFLEECE JACKET**

165 g/m<sup>2</sup> | 100% Polyester, recycled (Microfleece)

Soft bound elasticised cuffs & hem • Integral hood • Side pockets



XS-3XL



XS-3XL 15

966.33 R903X



**RECYCLED FLEECE POLAR THERMIC JACKET**

280 g/m<sup>2</sup> | 100% Polyester, recycled (Fleece)

Soft bound elasticised hem and cuffs • Fleece lined pockets • Decorative body stitching



XS-4XL



XS-4XL 20

Fleece



RECYCLED FLEECE



The following colours are not available in all sizes - more info in the webshop



New colour(s)



New size(s)

For more information scan the QR code or go online.

719.17 TRF725

### ASCENDER 250 FLEECE JACKET | 100% Polyester (Recycled)

Brushed fleece inside • Soft touch and quick drying • Side pockets with zip



REGATTA  
PROFESSIONAL

NEW!



XS-4XL

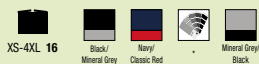

XS-4XL 16

Black/

Mineral Grey

Navy/

Classic Red

Mineral Grey/

Black

895.17 TRF618



### HONESTLY MADE RECYCLED FULL ZIP FLEECE 280 g/m<sup>2</sup> | 100% Polyester (recycled)

Lightweight and super soft handle • Fleece lined collar • No external logo branding



REGATTA  
PROFESSIONAL



S-3XL



S-3XL 16

Black

Navy

Fleece



RECYCLED FLEECE

013



881.05 ST5020



**FLEECE HALF-ZIP**

170 g/m<sup>2</sup> | 100% Polyester

One side brushed • Stand-up collar • Polyester twill back neck tape



S-2XL



S-2XL 24

955.17 TRF628



**WOMEN'S HONESTLY MADE RECYCLED FULL ZIP FLEECE**

280 g/m<sup>2</sup> | 100% Polyester

Super soft handle, quick drying • 1 zipped chest pocket & 2 zipped lower pockets • Made from at least 15 plastic bottles



10 (36)-20 (46)



10 (36)-20 (46) 16

954.17 TRF622



**HONESTLY MADE RECYCLED FULL ZIP MICROFLEECE**

| 100% Polyester, recycled

Quick drying • Lightweight • 2 zipped lower pockets



S-3XL



S-3XL 16

956.17 TRF636



**HONESTLY MADE RECYCLED HALF ZIP FLEECE**

| 100% Polyester, recycled

210 series anti-pill Symmetry fleece • Zipped chest pocket and side pockets • Made from at least 15 plastic bottles



S-3XL



S-3XL 16

Fleece



MICROFLEECE ZIP SWEATS



The following colours are not available in all sizes - more info in the webshop



New colour(s)



New size(s)

For more information scan the QR code or go online.

775.17 TRF691



### NAVIGATE HALF ZIP FLEECE

180 g/m<sup>2</sup> | 100% Polyester (Recycled, mini grid fleece)  
Raglan sleeves • Stretch binding to collar, cuffs and hem.



S-3XL



S-3XL 16

821.17 TRF549



### MICRO ZIP NECK FLEECE

170 g/m<sup>2</sup> | 100% Polyester  
Layer lite fabric technology • Set-in sleeves • Fleece cuffs



S-4XL



S-4XL 16

805.33 R112X



### MICROFLEECE TOP

200 g/m<sup>2</sup> | 100% Polyester  
Perfectly crafted raglan sleeves • Tapped neck seam cover • Super stretch fit



XS-3XL



XS-3XL 25

852.00 OR874M0

### QUARTER ZIP OUTDOOR FLEECE

320 g/m<sup>2</sup> | 100% Polyester  
Cadet collar • Set-in sleeves • Side pockets with reversed zips and inner mesh lining



XS-2XL



XS-2XL 24

Fleece



MICROFLEECE ZIP SWEATS

016

488.18 HTZ-1



**MEN'S BASE THERMAL 1/4 ZIP**  
240 g/m<sup>2</sup> | 95% Polyester, 5% Elastane

Reverse coil front 1/4 zip • Contour side panels • Piping and zip in contrast colour



STORMTECH®



S-2XL



904.18 HTZ-1W



**WOMEN'S BASE THERMAL 1/4 ZIP**  
240 g/m<sup>2</sup> | 95% Polyester, 5% Elastane

Reverse coil front 1/4 zip • Contour side panels • Piping and zip in contrast colour



STORMTECH®



S-XL

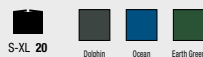

Fleece



MICROFLEECE ZIP SWEATS



The following colours are not available in all sizes - more info in the webshop



New colour(s)



New size(s)

For more information scan the QR code or go online.



810.52 SGFleece-F



**SIGNATURE TAGLESS MICROFLEECE FULL ZIP WOMEN**  
170 g/m<sup>2</sup> | 100% Polyester

Anti-pilling microfleece • Cuffs and hem with black elastic piping • Side pockets



XS-3XL



XS-3XL 10

Dark Black Charcoal Navy

811.52 SGFleece



**SIGNATURE TAGLESS MICROFLEECE FULL ZIP MEN**  
170 g/m<sup>2</sup> | 100% Polyester

Anti-pilling microfleece • Cuffs and hem with black elastic piping • Side pockets



S-5XL



S-5XL 10

Dark Black Charcoal Navy

Fleece



MICROFLEECE FULL ZIPS

013

803.42 FUI50



**ID.501 MICRO FLEECE FULL ZIP**  
280 g/m² | 100% Polyester  
Necktape • 2 front pockets with zips • Open hem



**XS-4XL**



804.42 FWI51



**ID.501/WOMEN MICRO FLEECE FULL ZIP**  
1 100% Polyester  
Necktape • 2 front pockets with zips • Open hem



**XS-3XL**



Fleece



MICROFLEECE FULL ZIPS

776.17 TRF690



### NAVIGATE FULL ZIP FLEECE

180 g/m<sup>2</sup> | 100% Polyester (Recycled, mini grid fleece)  
Raglan sleeves • Stretch binding to collar, cuffs and hem.



S-3XL



REGATTA PROFESSIONAL

S-3XL 16

802.42 FW752



### COOLSTAR/WOMEN FLEECE FULL ZIP

170 g/m<sup>2</sup> | 100% Polyester  
Chest and side gussets for a tailored fit • Side pockets with zip closure • No trim on double-needle stitched sleeve and bottom hem



XS-2XL



B&C COLLECTION



XS-2XL 15

801.42 FM717



### COOLSTAR/MEN FLEECE FULL ZIP

170 g/m<sup>2</sup> | 100% Polyester  
Tone-on-tone full zip with chin protection • Diagonal side pockets with zip closure • No trim on double-needle stitched sleeve and bottom hem



S-3XL



B&C COLLECTION



S-3XL 15

890.42 FU749

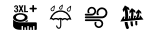

### WINDPROTEK WATERPROOF FLEECE JACKET

320 g/m<sup>2</sup> | 100% Polyester  
Breathable bonded membrane between inner and outer fleece • Elasticated cuffs • Side pockets with zip fastening



XS-3XL



B&C COLLECTION



XS-3XL 10

Fleece



MICROFLEECE FULL ZIPS



697.17 TRA624

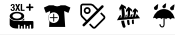

**OMICRON III FLEECE JACKET**

210 g/m<sup>2</sup> | 100% Polyester (Anti-pill symmetry fleece)

Waterproof and breathable Isotex 5000 membrane drop liner • Chest zip pocket with inner concealed zip in lining for embroidery access • 2 zipped lower pockets



S-3XL



S-3XL 16

820.17 TRF541



**LADIES' THOR III INTERACTIVE FLEECE**

280 g/m<sup>2</sup> | 100% Polyester

280 series anti-pill Symmetry fleece • 2 zipped lower pockets • Fleece cuffs



10 (36)-20 (46)



10 (36)-20 (46) 16

699.17 TRF565

**WOMEN'S MICRO FULL ZIP FLEECE**

210 g/m<sup>2</sup> | 100% Polyester (Microfleece, Layer Lite Fabric Technology)

Layer Lite Fabric Technology • Fleece cuffs • 2 zipped lower pockets



10 (36)-20 (46)



10 (36)-20 (46) 16

823.17 TRF557



**MICRO FULL ZIP FLEECE**

210 g/m<sup>2</sup> | 100% Polyester

Layer lite fabric technology • Deep side pockets with zip • Fleece cuffs



S-4XL



S 32 M-4XL 16

Fleece



MICROFLEECE FULL ZIPS



The following colours are not available in all sizes - more info in the webshop



New colour(s)



New size(s)

For more information scan the QR code or go online.

818.17 TRF532



### THOR III INTERACTIVE FLEECE | 100% Polyester

280 series anti-pill Symmetry fleece • 2 zipped lower pockets • Fleece cuffs



REGATTA  
PROFESSIONAL

TOP  
SELLER



XS-4XL



XS-4XL 16

892.17 TRF619

### CLASSIC MICROFLEECE | 100% Polyester

Layer lite fabric technology • Quick drying and easy care • Good wicking performance



REGATTA  
PROFESSIONAL



S-3XL

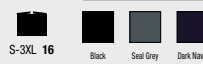

S-3XL 16

Fleece



MICROFLEECE FULL ZIPS

013



801.33 R114X



**MICROFLEECE JACKET**  
200 g/m<sup>2</sup> | 100% Polyester

Raglan sleeves • With decorative seam on side pockets • Double-needle stitching on sleeve and bottom hem



**TOP  
SELLER**

**Result**  
**core**



**XS-3XL**

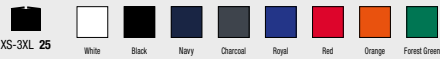

822.33 R115F



**LADIES HORIZON HIGH GRADE MICROFLEECE JACKET**  
280 g/m<sup>2</sup> | 100% Polyester

Polyester trim to stand-up collar • Open side pockets with zip • Trendy cut



**Result**



**XS-2XL**

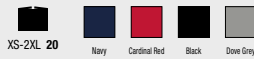

Fleece



MICROFLEECE FULL ZIPS



The following colours are not available in all sizes - more info in the webshop



New colour(s)



New size(s)

For more information scan the QR code or go online.



442.33 R131M



### OSAKA COMBED PILE SOFT SHELL

370 g/m<sup>2</sup> | 100% Polyester

Quikkdrying • Side pockets with concealed zipper • Comfortable cut



S-3XL



Result

S-3XL 10

870.33 R115M



### HORIZON HIGH GRADE MICROFLEECE JACKET

280 g/m<sup>2</sup> | 100% Polyester

Trendy cut • Collar edged with polyester cuffs • Two side welt pockets with zip



XS-3XL



Result

XS-3XL 20

801.54 9160



### ACTIVE FLEECE

170 g/m<sup>2</sup> | 100% Polyester

Antipilling micro fleece • Raglan sleeves • Laser cut storm flap



S-3XL



TOP SELLER

TEE JAYS

S-3XL 10

890.33 R109X



### CLIMATE STOPPER WATER RESISTANT FLEECE

350 g/m<sup>2</sup> | 100% Polyester

Waterproof and breathable coated membrane between inner and outer fleece • Side welt pockets with zip • Trimmed cuffs



XS-3XL



Result  
urban  
OUTDOOR WEAR

XS-3XL 10

Fleece



MICROFLEECE FULL ZIPS

800.11 KK902



**REGULAR FIT CORPORATE MICRO FLEECE**

220 g/m<sup>2</sup> | 100% Polyester

Anti pill fabric • Shoulder-to-shoulder neck tape • Zipped side pockets



KUSTOM KIT

XS-3XL



Black Navy



XS-3XL 25

822.05 ST5100



**FLEECE JACKET WOMEN**

220 g/m<sup>2</sup> | 100% Polyester

Both sides brushed • Stand-up collar • Polyester twill back neck tape



S-2XL

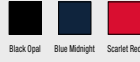

Black Opal Blue Midnight Scarlet Red



S-2XL 24

802.54 9170



**LADIES ACTIVE FLEECE**

170 g/m<sup>2</sup> | 100% Polyester

Antipilling micro fleece • Raglan sleeves • Laser cut storm flap



S-3XL



Black Dark Grey



S-3XL 10

823.05 ST5030



**FLEECE JACKET**

220 g/m<sup>2</sup> | 100% Polyester

Both sides brushed • Stand-up collar • Polyester twill back neck tape



S-3XL



Black Opal Blue Midnight  
Grey Steel Scarlet Red



S-3XL 24

Fleece



MICROFLEECE FULL ZIPS



The following colours are not available in all sizes - more info in the webshop



New colour(s)



New size(s)

For more information scan the QR code or go online.



784.17 TRF671

PFC FREE

### VINTAGE FLEECE PULLOVER

350 g/m<sup>2</sup> | 100% Polyester

High pile borg fleece • Drop shoulder silhouette • Chest pocket flap with branded snap fastening



S-3XL



Seal Grey/Black Jumper/Black Spruce/Navy



REGATTA PROFESSIONAL

S-3XL 16

865.33 R033X

3XL+ 6mm

### POLARTHERM™ TOP

330 g/m<sup>2</sup> | 100% Polyester

Anti-pilling • Stand up collar with zip • Open side pockets



XS-3XL

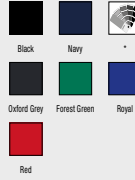

Black Navy Oxford Grey Forest Green Royal Red



Result

XS-3XL 20

811.17 TRA510

3XL+ 6mm

### THOR OVERHEAD FLEECE

250 g/m<sup>2</sup> | 100% Polyester

Half zip fleece • Fleece cuffs • 2 zipped lower pockets



S-3XL



Black Dark Navy



REGATTA PROFESSIONAL

S-3XL 16

865.42 FU704

3XL+ 6mm

### HIGHLANDER+ 1/4 ZIP FLEECE TOP

300 g/m<sup>2</sup> | 100% Polyester

Close cropped and combed anti-pilling fleece • Set-in sleeves • Side pockets in seam



XS-3XL



Black Navy Red Charcoal



B&C COLLECTION

XS-3XL 15

Fleece



FLEECE ZIP SWEATS



866.33

R036X



**POLARTHERM™ JACKET**  
330 g/m² | 100% Polyester

Large side pockets • Elasticated cuffs • Adjustable hem with elastic cord



Result

TOP  
SELLER



XS-3XL



870.42

FU703



**ICEWALKER+ OUTDOOR FULL ZIP FLEECE**  
300 g/m² | 100% Polyester

Short-cropped and combed anti-pilling fleece • Set-in sleeves • Pockets with zips



XS-3XL



Fleece



FLEECE FULL ZIPS



The following colours are not available in all sizes - more info in the webshop



New colour(s)



New size(s)

For more information scan the QR code or go online.

451.17 TRF581



### THOR 300 FLEECE

300 g/m² | 100% Polyester

Fleece cuffs • 2 zipped lower pockets • Adjustable shockcord hem



S-4XL



S-4XL 16

698.17 TRA500



### SIGMA FLEECE JACKET

380 g/m² | 100% Polyester (380 series anti-pill Symmetry Fleece)

Fleece cuffs • 2 zipped lower pockets • Adjustable shockcord hem



S-3XL



S-3XL 14

452.17 TRF582



### THOR 350 FLEECE

300 g/m² | 100% Polyester

Fleece cuffs • 2 zipped lower pockets • Adjustable shockcord hem



S-4XL

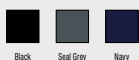

S-4XL 16

802.17 TRF570



### CLASSIC FLEECE JACKET

250 g/m² | 100% Polyester

250 series Symmetry fleece • Inside brushed • Set in sleeves



S-4XL



S-4XL 16

Fleece



FLEECE FULL ZIPS

018



808.33 R219X



**CORE POLARTHERM™ QUILTED WINTER FLEECE**

280 g/m<sup>2</sup> | 100% Polyester

Full length front zip • Two zip side pockets • Elasticated cuffs



S-4XL



S-4XL 8

809.33 R220M



**MENS NORSE OUTDOOR FLEECE**

280 g/m<sup>2</sup> | 100% Polyester

Luxurious soft feel fabric • Set in sleeves • 2 front zipped pockets



TOP  
SELLER

XS-3XL



XS-3XL 20

815.33 R220F



**WOMENS NORSE OUTDOOR FLEECE**

280 g/m<sup>2</sup> | 100% Polyester

Luxurious soft feel fabric • Set in sleeves • 2 front zipped pockets



XS-2XL

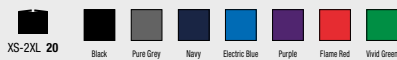

XS-2XL 20

Fleece



FLEECE FULL ZIPS



The following colours are not available in all sizes - more info in the webshop



New colour(s)



New size(s)

For more information scan the QR code or go online.



819.00 OR870F0



**LADIES' FULL ZIP OUTDOOR FLEECE**

320 g/m<sup>2</sup> | 100% Polyester

Cadet collar • Tone-on-tone zip • Set-in sleeves



XS-2XL



XS-2XL 24

Black Convey Grey French Navy Bright Royal Classic Red Bottle Green

820.00 OR870M0



**MEN'S FULL ZIP OUTDOOR FLEECE**

320 g/m<sup>2</sup> | 100% Polyester

Cadet collar • Tone-on-tone zip • Set-in sleeves



XS-4XL

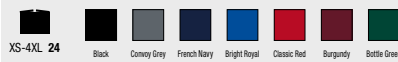

XS-4XL 24

Black Convey Grey French Navy Bright Royal Classic Red Burgundy Bottle Green

Fleece



FLEECE FULL ZIPS

013

810.54 9615



**OUTDOOR FLEECE JACKET**

280 g/m<sup>2</sup> | 100% Polyester

Brushed inside • Quality zippers • 2 large front pockets



S-3XL



TOP  
SELLER

S-3XL 10

818.54 9100

**STRETCH FLEECE**

235 g/m<sup>2</sup> | 90% Polyester, 10% Elastane

Raglan sleeves • Zipped chest pocket and front pockets • Elastic cuffs and hem



S-3XL



S-3XL 10

811.54 9616



**LADIES OUTDOOR FLEECE JACKET**

280 g/m<sup>2</sup> | 100% Polyester

Brushed inside • Quality zippers • 2 large front pockets



S-3XL



S-3XL 10

819.54 9101

**WOMENS STRETCH FLEECE**

235 g/m<sup>2</sup> | 90% Polyester, 10% Elastane

Raglan sleeves • Zipped chest pocket and front pockets • Elastic cuffs and hem



S-3XL



S-3XL 10

Fleece



FLEECE FULL ZIPS



The following colours are not available in all sizes - more info in the webshop



New colour(s)



New size(s)

For more information scan the QR code or go online.



800.54

9124



### MOUNTAIN HOODED FLEECE | 100% Polyester (Fleece)

Inserts: 92% Polyester, 8% Elastane (Ripstop) • Reinforced panels • Adjustable hem with drawstring and stopper



NEW!



XS-3XL



XS-3XL 10



Asphalt/Black

899.54

9120



### MOUNTAIN FLEECE | 100% Polyester

Chest pocket with zip • Elastic side panels • Elastic binding at cuffs



NEW!



XS-3XL



XS-3XL 10



Black/Black



Deep Green/Black



Clay/Black

Fleece



FLEECE FULL ZIPS

013



818.05 ST5040



**POWER FLEECE JACKET**

280 g/m<sup>2</sup> | 100% Polyester

Contrast herringbone neck tape • Raglan sleeves with shoulder yoke • Contrast zipper with inside front lap



S-2XL



Grey Heather



S-2XL 10

833.05 ST5950

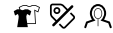

**KNIT FLEECE JACKET WOMEN**

270 g/m<sup>2</sup> | 100% Polyester

Knitted surface • Brushed inside • Contrast zipper



S-XL



Light Grey Melange



Dark Grey Melange



Marina Blue Melange



Purple Melange



S-XL 10

832.05 ST5850



**KNIT FLEECE JACKET**

270 g/m<sup>2</sup> | 100% Polyester

Knitted surface • Brushed inside • Stand-up collar



S-2XL



Light Grey Melange



Dark Grey Melange



Marina Blue Melange



Blue Melange



S-2XL 10

870.11 KK903



**CLASSIC FIT FULL ZIP FLEECE**

300 g/m<sup>2</sup> | 100% polyester

Set-in sleeves • Grizzly® woven zip pulls • Zipped side pockets



XS-3XL



Black



XS-3XL 10

Fleece



FLEECE FULL ZIPS



The following colours are not available in all sizes - more info in the webshop



New colour(s)



New size(s)

For more information scan the QR code or go online.

# SOFTSHELL

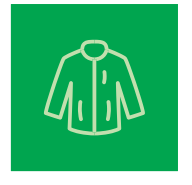

- 213 Recycled Softshell
- 215 2-layer Softshell Jackets
- 223 2-layer Hooded Softshells
- 224 Softshell Trousers
- 224 3-layer Softshell Jackets
- 232 3-layer Hooded Softshell Jackets

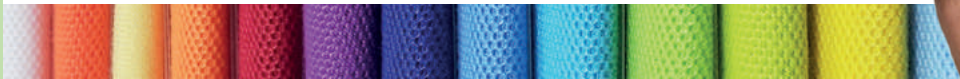

**SGSoftshell**  
411.52



401.00 OR420M0

**ESSENTIAL SOFTSHELL JACKET**  
290 g/m<sup>2</sup> | 100% Polyester

Microfleece lining • 2-layer softshell fabric with water repellent treatment (PFC free) • Side pockets



XS-3XL



XS-3XL 12

956.33 R900M

**RECYCLED 3-LAYER PRINTABLE SOFTSHELL JACKET**  
300 g/m<sup>2</sup> | 100% Polyester, recycled (TOPGREEN®)

Reflective shoulder trim front & back • Top stitch yoke detail front & back • Zipped chest and front pockets



XS-4XL



XS-4XL 10

796.33 R900F

**WOMENS RECYCLED 3-LAYER PRINTABLE SOFTSHELL JACKET**  
300 g/m<sup>2</sup> | 100% Polyester (recycled, Twill)

Recycled polyester from approx. 18 post-consumer bottles (TOPGREEN®) • Reflective trim on shoulder  
• Shaped body panels and fitted waist



XS-2XL



XS-2XL 10

957.33 R901M

**MEN'S RECYCLED 2-LAYER PRINTABLE SOFTSHELL JACKET**  
280 g/m<sup>2</sup> | 100% Polyester, recycled (TOPGREEN®)

YKK NATULON® Eco-Friendly front and pocket zips • Soft bound cuff • Flat hem waist



S-3XL



S-3XL 20

Softshell



RECYCLED SOFTSHELL



The following colours are not available in all sizes - more info in the webshop



New colour(s)



New size(s)

For more information scan the QR code or go online.



213.33 R911F

**WOMEN'S RECYCLED 3-LAYER HOODED SOFTSHELL**

290 g/m<sup>2</sup> | 100% Polyester (recycled)

Lining: 100% Polyester, recycled (Microfleece) • NATULON® eco-friendly zip on front and side pockets  
• Elasticised bound cuff and hem



XS-2XL



Black



**NEW!**

XS-2XL 20

893.17 TRA600

**HONESTLY MADE RECYCLED SOFTSHELL JACKET**

1 100% Polyester (recycled)

2-layer, lightweight and super soft handle • Fleece lined collar • No external logo branding



S-3XL



Black



Seal Grey



Navy



New Royal



HONESTLY MADE  
REGATTA  
PROFESSIONAL

S-3XL 16

214.33 R911M

**MEN'S RECYCLED 3-LAYER HOODED SOFTSHELL**

290 g/m<sup>2</sup> | 100% Polyester (recycled)

Lining: 100% Polyester, recycled (Microfleece) • NATULON® eco-friendly zip on front and side pockets  
• Elasticised bound cuff and hem



S-4XL



Black



**NEW!**

S-4XL 20

960.33 R901F

**WOMEN'S RECYCLED 2-LAYER PRINTABLE SOFTSHELL JKT**

280 g/m<sup>2</sup> | 100% Polyester, recycled (TOPGREEN®)

2-layer softshell • YKK NATULON® Eco-Friendly front and pocket zips • Soft bound cuff, flat hem waist



XS-2XL



Black



Workguard Grey



Navy



Royal



GENUINE  
recycled  
by REWEAVE

XS-2XL 20

Softshell



RECYCLED SOFTSHELL

431.17 TRA680

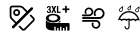

**CLASSIC SOFTSHELL JACKET**

196% Polyester, 4% Elastane

Softshell stretch light fabric technology • Wind resistant • Quickdrying



S-3XL



Black Navy



REGATTA PROFESSIONAL

S-3XL 16

813.17 TRA645



**LADIES UPROAR SOFTSHELL**

270 g/m<sup>2</sup> | 96% Polyester, 4% Elastane

Warm backed woven stretch softshell fabric • 2 zipped lower pockets • Adjustable shockcord hem



8 (34)-20 (46)



Black/Black Navy/Navy  
Oxford Blue Classic Red/Seal Grey



REGATTA PROFESSIONAL

8 (34)-20 (46) 16

812.17 TRA642

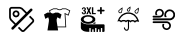

**UPROAR SOFTSHELL JACKET**

270 g/m<sup>2</sup> | 96% Polyester, 4% Elastane

Classic weight softshell • 2 zipped lower pockets • Adjustable shockcord hem



TOP SELLER

XS-4XL

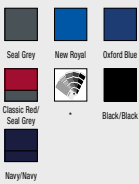

Seal Grey New Royal Oxford Blue  
Classic Red/Seal Grey Black/Black  
Navy/Navy



REGATTA PROFESSIONAL

XS-4XL 16

951.17 TRA616

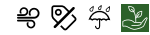

**WOMEN'S HONESTLY MADE RECYCLED SOFTSHELL JACKET**

270 g/m<sup>2</sup> | 100% Polyester, recycled

2-layer soft shell • Water repellent and wind resistant • Made from at least 15 plastic bottles



10 (36)-20 (46)



Black Navy



REGATTA PROFESSIONAL

10 (36)-20 (46) 16

Softshell



2-LAYER SOFTSHELL JACKETS

The following colours are not available in all sizes - more info in the webshop  
New colour(s) New size(s)

For more information scan the QR code or go online.



856.17 TRA628



**ABLAZE PRINTABLE SOFTSHELL**  
265 g/m<sup>2</sup> | 100% Polyester

Warm backed woven Softshell • 2 lower pockets • Ideal for embroidery, screen, transfer and vinyl printing



TOP  
SELLER



Softshell



2-LAYER SOFTSHELL JACKETS

S-3XL

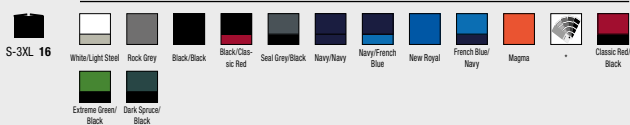

857.17 TRA629

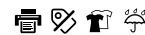

**WOMEN'S ABLAZE PRINTABLE SOFTSHELL**  
265 g/m<sup>2</sup> | 100% Polyester

2 lower pockets • Adjustable shockcord hem • Ideal for embroidery, screen, transfer and vinyl printing



10 (36)-20 (46)

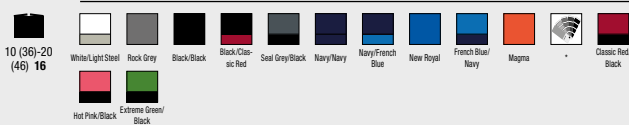

013



715.17 TRA753

**E-VOLVE 2-LAYER SOFTSHELL JACKET**  
| 100% Polyester

Full zip • 2 chest pockets with zip • Reflective print detail



XS-3XL



716.17 TRA762

**ASCENDER 2-LAYER SOFTSHELL JACKET**  
| 100% Polyester

Softshell fabric with mechanical stretch • Warm fleece lining • Side pockets with zip



XS-4XL



Softshell



2-LAYER SOFTSHELL JACKETS



The following colours are not available in all sizes - more info in the webshop



New colour(s)



New size(s)

For more information scan the QR code or go online.

407.11 KK954M



**REGULAR FIT SOFT SHELL JACKET**  
320 g/m<sup>2</sup> | 96% Polyester, 4% Elastane

Front panels lined in polyester mesh • Curved back hem with drawcord • Decoration access inside to left chest



S-3XL



Black



KUSTOM KIT.

S-3XL 10

445.42 JUI62



**ID.701 SOFTSHELL JACKET**

300 g/m<sup>2</sup> | 96% Polyester, 4% Elastane

Forward seams on shoulder • 2 zipped hand pockets, 2 inner pockets • Double needle topstitching



S-3XL



TOP  
SELLER



S-3XL 30

426.17 TRA654

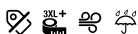

**REID SOFTSHELL**

270 g/m<sup>2</sup> | 100% Polyester

Wind resistant and quick drying • 2 zipped lower pockets • Adjustable shockcord hem



S-4XL



Black Navy



REGATTA  
PROFESSIONAL

S-4XL 16

447.42 JWI63



**ID.701/WOMEN SOFTSHELL JACKET**

300 g/m<sup>2</sup> | 96% Polyester, 4% Elastane

Forward seams on shoulder • 2 zipped hand pockets, 2 inner pockets • Double needle topstitching



XS-2XL



XS-2XL 10

Softshell



2-LAYER SOFTSHELL JACKETS



828.33 R231M



**PRINTABLE SOFTSHELL JACKET**  
280 g/m<sup>2</sup> | 100% Polyester

Outer: Elastane-free, crimped yarn stretch printable fabric • Inner: Extra warm micro fleece • Decorative topstitch



**TOP  
SELLER**



S-4XL

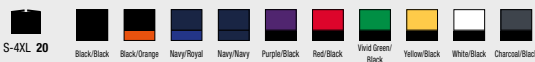

848.33 R231F

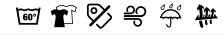

**LADIES' PRINTABLE SOFTSHELL JACKET**  
280 g/m<sup>2</sup> | 100% Polyester

Outer: Elastane-free, crimped yarn stretch printable fabric • Inner: Extra warm micro fleece • Decorative topstitch



XS (8)-2XL (18)

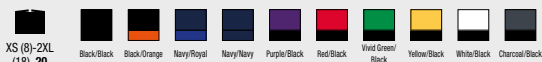

Softshell



2-LAYER SOFTSHELL JACKETS

The following colours are not available in all sizes - more info in the webshop  
 New colour(s) New size(s)

For more information scan the QR code or go online.



429.00 OR040M0

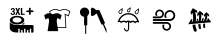

### MEN'S SMART SOFTSHELL JACKET

315 g/m<sup>2</sup> | 100% Polyester

Offers a high degree of breathability combined with protection against wind and chill • Cadet collar  
• Backneck tape



XS-3XL



Black Conroy Grey French Navy



XS-3XL 12

486.00 OR040F0



### LADIES' SMART SOFTSHELL JACKET

315 g/m<sup>2</sup> | 100% Polyester

Offers a high degree of breathability combined with protection against wind and chill • Cadet collar  
• Backneck tape



XS (34)-3XL (46)



Black Conroy Grey French Navy



XS (34)-3XL (46) 12

429.33 R128M

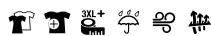

### BASE LAYER SOFTSHELL

210 g/m<sup>2</sup> | 93% Polyester, 7% Elastane

Full-zip with chin protection and wind protection border inside • Side pockets with zipper • Chest pocket with zipper



XS-3XL



Black Silver Grey Navy

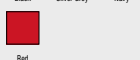

Red



XS-3XL 20

486.33 R128F



### LADIES BASE LAYER SOFTSHELL

210 g/m<sup>2</sup> | 93% Polyester, 7% Elastane

Full-length zipper with wind protection border inside • Various zipped pockets • Adjustable elastic sleeve ends with hook-and-loop fastener



XS-2XL



Black Navy Silver Grey



Red



XS-2XL 20

Softshell



2-LAYER SOFTSHELL JACKETS

**793.18** KBR-1W



**WOMEN'S NARVIK SOFTSHELL**

275 g/m<sup>2</sup> | 92% Polyester (42% Recycled, 58% Regular), 8% Elastane  
Zipped side pockets with Tricot lining • Elasticized cuffs • Adjustable hem



STORMTECH®

XS-2XL

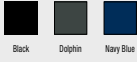

XS 15  
S-2XL 22

**905.18** KS-3



**MEN'S GREENWICH SOFTSHELL**

200 g/m<sup>2</sup> | 100% Polyester  
Bonded with 100% Polyester bird-eye mesh • Reflective trim on shoulders • Internal pocket and audio port



STORMTECH®

S-2XL

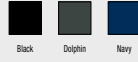

S-2XL 25

**794.18** KBR-1



**MEN'S NARVIK SOFTSHELL**

275 g/m<sup>2</sup> | 92% Polyester (42% Recycled, 58% Regular), 8% Elastane  
Zipped side pockets with Tricot lining • Elasticized cuffs • Adjustable hem



STORMTECH®

S-3XL

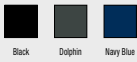

S-3XL 22

**906.18** KS-3W



**WOMEN'S GREENWICH SOFTSHELL**

200 g/m<sup>2</sup> | 100% Polyester  
Bonded with 100% Polyester bird-eye mesh • Reflective trim on shoulders • Internal pocket and audio port



STORMTECH®

S-XL



S-XL 30

Softshell



2-LAYER SOFTSHELL JACKETS

The following colours are not available in all sizes - more info in the webshop  
New colour(s) New size(s)

For more information scan the QR code or go online.

468.18 KSB-1



**ORBITER SOFTSHELL JACKET**  
275 g/m<sup>2</sup> | 92% Polyester, 8% Elastane

Bonded with 100% Polyester (Fleece) • Contrast reverse-taped full zip with inner stormflap and chin guard  
• Brushed tricot pocket lining



STORMTECH®



S-2XL



S-XL 12  
S-XL 20

Black/Carbon Black/Azure Black/Bright Red Navy/Carbon

469.18 KSB-1W



**WOMEN'S ORBITER SOFTSHELL JACKET**  
275 g/m<sup>2</sup> | 92% Polyester, 8% Elastane

Bonded with 100% Polyester (fleece) • Contrast reverse-taped full zip with inner stormflap and chin guard  
• Brushed tricot pocket lining



STORMTECH®



S-XL

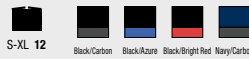

S-XL 12

Black/Carbon Black/Azure Black/Bright Red Navy/Carbon

Softshell



2-LAYER SOFTSHELL JACKET

019



490.17 TRA660



**REPELLER LINED HOODED SOFTSHELL**

1 94% Polyester, 6% Elastane

Mesh lined body • Adjustable cuffs • Adjustable draw cord hem



S-3XL



REGATTA PROFESSIONAL

S-3XL 8

808.17 TRA670

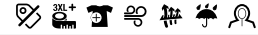

**APEX WATERPROOF BREATHABLE SOFTSHELL**

260 g/m<sup>2</sup> | 100% Polyester

Reflective piping trim at pockets • Adjustable cuffs • Adjustable shockcord hem



S-3XL



REGATTA PROFESSIONAL

S-3XL 12

714.17 TRA705

**NAVIGATE 2-LAYER HOODED SOFTSHELL JACKET**

1 100% Polyester

Softshell fabric with mechanical stretch • Printable wind and water repellent softshell outer fabric • Warm fleece lining



S-3XL

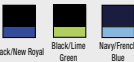

REGATTA PROFESSIONAL



S-3XL 16

961.17 TRA710



**X-PRO PROLITE STRETCH SOFTSHELL**

190 g/m<sup>2</sup> | 100% Polyester

Highly durable and resilient performance yarn fabric • Grown on technical hood with adjusters • Reflective details for enhanced visibility



S-3XL



REGATTA PROFESSIONAL

S-3XL 16

Softshell



2-LAYER HOODED SOFTSHELLS

The following colours are not available in all sizes - more info in the webshop  
 + New colour(s)    + New size(s)

For more information scan the QR code or go online.



412.52 SGSoftshell-K

**SIGNATURE TAGLESS SOFTSHELL JACKET KIDS**280 g/m<sup>2</sup> | 96% Polyester, 4% Elastane

Inner: 100% Polyester (Anti-pilling Microfleece) • Chest pocket and side pockets with covered zip • Inside pockets (1 zipped, 2 large with hook and loop fastener)

116 (5-6/M)  
-164 (13-14/3XL)116 (5-6/M)-  
164 (13-14/3XL)  
10

438.42 JM951

**X-LITE SOFTSHELL/MEN JACKET**340 g/m<sup>2</sup> | 92% Polyester, 8% Elastane

Head phone loops on inside of collar • Zip breast pocket with opening for head phones • 2 side pockets with zip closure

S-3XL



S-3XL 10

464.42 JW938

**X-LITE SOFTSHELL/WOMEN JACKET**340 g/m<sup>2</sup> | 92% Polyester, 8% Elastane

Head phone loops on the inside of the collar • Zip chest pocket with opening for head phones • 2 side pockets with zip closure

XS-2XL



XS-2XL 10

966.17 TRJ510S

**X-PRO PROLITE STRETCH TROUSER (SHORT)**

| 100% Polyester

Ripstop stretch fabric to seat panels, part elasticated waist • Durable water repellent finish, wind resistant • Multi pocketed with front and rear zipped pockets

30"-44"



30"-44" 24

967.17 TRJ510R

**X-PRO PROLITE STRETCH TROUSER (REG)**

| 100% Polyester

Ripstop stretch fabric to seat panels, part elasticated waist • Durable water repellent finish, wind resistant • Multi pocketed with front and rear zipped pockets

30"-44"



30"-44" 24

968.17 TRJ510L

**X-PRO PROLITE STRETCH TROUSER (LONG)**

| 100% Polyester

Ripstop-Stretch Einsätze an Gesäß und Knien • Teilweise elastische Taille • Reißverschlusstaschen vorne und hinten

30"-44"



30"-44" 24

410.52 SGSoftshell-F



**SIGNATURE TAGLESS SOFTSHELL JACKET WOMEN**  
280 g/m<sup>2</sup> | 96% Polyester, 4% Elastane

Inner: 100% Polyester (Anti-pilling Microfleece) • Chest pocket and side pockets with covered zip • Inside pockets (1 zipped, 2 large with hook and loop fastener)



XS-3XL



411.52 SGSoftshell



**SIGNATURE TAGLESS SOFTSHELL JACKET MEN**  
280 g/m<sup>2</sup> | 96% Polyester, 4% Elastane

Inner: 100% Polyester (Anti-pilling Microfleece) • Chest pocket and side pockets with covered zip • Inside pockets (1 zipped, 2 large with hook and loop fastener)



S-5XL

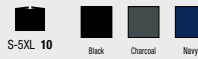

Softshell



3-LAYER SOFTSHELL JACKETS



The following colours are not available in all sizes - more info in the webshop



New colour(s)



New size(s)

For more information scan the QR code or go online.



428.33 R209M



**CORE SOFTSHELL JACKET**  
290 g/m<sup>2</sup> | 100% Polyester

Zip through neck • Wind stop inner zip flap • Comfortable Active Fit



XS-3XL



Black Navy



XS-3XL 20

438.33 R120X



**SOFTSHELL ACTIVITY JACKET**  
320 g/m<sup>2</sup> | 93% Polyester, 7% Elastane

Comfortable fit • Decorative front and back yoke • Underarm zip opening with mesh backing



S-3XL



Navy/Black Sport Yellow/Black  
Red/Black Vivid Green/Black



S-3XL 10

433.54 9510

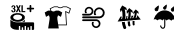

**LIGHTWEIGHT PERFORMANCE SOFTSHELL**  
260 g/m<sup>2</sup> | 95% Polyester, 5% Elastane

Laminated waterproof sleeve pocket • Elastic cuffs • Adjustable hem



S-5XL



Black Navy Grey Melange



S-5XL 10

804.33 R209F



**LADIES' CORE SOFTSHELL JACKET**  
290 g/m<sup>2</sup> | 100% Polyester

4 way super stretch • Wind stop inner zip flap • Comfortable active fit



XS (8)-2XL (18)



Navy Black



XS (8)-2XL (18) 10

Softshell



3-LAYER SOFTSHELL JACKETS

439.33 R121M



**MEN'S CLASSIC SOFTSHELL JACKET**

320 g/m<sup>2</sup> | 93% Polyester, 7% Elastane

YKK full-length zipper • Various pockets • Bottom hem with adjustable drawcord waistband



S-4XL



S-4XL 10

838.33 R121F



**LADIES CLASSIC SOFTSHELL JACKET**

320 g/m<sup>2</sup> | 93% Polyester, 7% Elastane

YKK full front zip • Various pockets • Adjustable shockcord hem



S (10)-2XL (18)

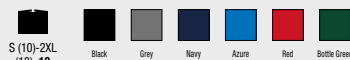

S (10)-2XL (18) 10

Softshell



3-LAYER SOFTSHELL JACKETS



The following colours are not available in all sizes - more info in the webshop



New colour(s)



New size(s)

For more information scan the QR code or go online.



458.17 TRA688



### OCTAGON II SOFTSHELL | 100% Polyester

ATL durable water repellent finish • 2 zipped lower and 1 chest pocket • Adjustable shockcord hem



S-5XL



REGATTA PROFESSIONAL

TOP  
SELLER

S-5XL 16

937.17 TRA610



### ABLAZE 3 LAYER SOFTSHELL JACKET 300 g/m<sup>2</sup> | 100% Polyester

3 layer waterproof, wind resistant and breathable membrane fabric • Fully printable outer fabric • Ideal for embroidery, screen, transfer and vinyl printing



S-3XL



REGATTA PROFESSIONAL

S-3XL 16

459.17 TRA689



### WOMEN'S OCTAGON II SOFTSHELL | 100% Polyester

ATL durable water repellent finish • 2 zipped lower and 1 chest pocket • Adjustable shockcord hem



10 (36)-20 (46)



REGATTA PROFESSIONAL

10 (36)-20 (46) 16

947.17 TRA613



### WOMENS ABLAZE 3-LAYER SOFTSHELL 300 g/m<sup>2</sup> | 100% Polyester

Woven softshell XPT waterproof and breathable 3 layer membrane fabric • Fully printable outer fabric • 2 zipped lower pockets and 1 zipped chest pocket



10 (36)-20 (46)



REGATTA PROFESSIONAL

10 (36)-20 (46) 16

Softshell



3-LAYER SOFTSHELL JACKETS



400.17 TRA674

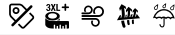

**ARCOLA 3-LAYER SOFTSHELL**  
300 g/m<sup>2</sup> | 100% Polyester

Wind resistant membrane fabric • Zipped sleeve pocket, zipped chest pocket and 2 zipped lower pockets  
• Adjustable cuffs



S-3XL



REGATTA  
PROFESSIONAL

S-3XL 16

438.00 OR140MO



**SOFTSHELL JACKET**

340 g/m<sup>2</sup> | 92% Polyester, 8% Elastane

Neck tape • Raglan style decorative darts, set-in sleeves • Side pockets and chest pocket with inner lining, reversed zips and cord pulls



XS-4XL

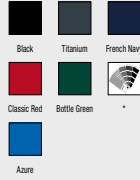

TOP  
SELLER

R  
RUSSELL



XS-4XL 12

416.00 OR410F0



**LADIES' BIONIC SOFTSHELL JACKET**  
320 g/m<sup>2</sup> | 94% polyester, 6% Elastane

Fluorine and PFC free • Hydrosheath air panels at armpits • Mesh media pocket inside • Suitable for screen print, transfer or embossing



XS-4XL

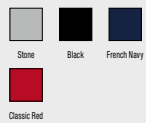

R  
RUSSELL



XS-4XL 12

462.00 OR140F0



**LADIES' SOFTSHELL JACKET**  
340 g/m<sup>2</sup> | 92% Polyester, 8% Elastane

Neck tape • Raglan style decorative darts, set-in sleeves • Side pockets and chest pocket with inner lining, reversed zips and cord pulls



XS (34)-4XL (48)

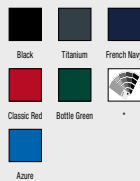

R  
RUSSELL



XS (34)-4XL (48) 12

Softshell



3-LAYER SOFTSHELL JACKETS

The following colours are not available in all sizes - more info in the webshop  
New colour(s) New size(s)

For more information scan the QR code or go online.

417.00 OR410M0



**MEN'S BIONIC SOFTSHELL JACKET**  
320 g/m<sup>2</sup> | 94% Polyester, 6% Elastane

Fluorine and PFC free • Hydroshell air panels at armpits • Mesh media pocket inside • Suitable for screen print, transfer or embossing



XS-4XL



XS-4XL 12

421.00 OR520M0



**MEN'S SPORTSHELL 5000 JACKET**  
250 g/m<sup>2</sup> | 100% Polyester

Inner fabric: knitted polyester lining • Bonded hydrophobic membrane, water resistant to 5000 mm • YKK zipper with chin protection and wind protection border inside



XS-2XL

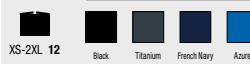

XS-2XL 12

Softshell



3-LAYER SOFTSHELL JACKETS

016



792.18 BHS-3W



**WOMEN'S CASCADES SOFTSHELL**

320 g/m<sup>2</sup> | 90% Polyester, 10% Elastane

Articulated sleeves • Zipped side pockets • Adjustable hem with drawcord



STORMTECH®



XS-2XL



XS-2XL 12  
2XL-3XL 6

796.18 BHS-3



**MEN'S CASCADES SOFTSHELL**

320 g/m<sup>2</sup> | 90% Polyester, 10% Elastane

Articulated sleeves • Zipped side pockets • Adjustable hem with drawcord



STORMTECH®



S-5XL



S-2XL 12  
3XL-5XL 6

Softshell



3-LAYER SOFTSHELL JACKETS



The following colours are not available in all sizes - more info in the webshop



New colour(s)



New size(s)

For more information scan the QR code or go online.



431.42 JM950



**HOODED SOFTSHELL/MEN**

340 g/m<sup>2</sup> | 94% Polyester, 6% Elastane

3-layer softshell • Inner fabric: anti-pilling fleece resp. polyester mesh lining • Set-in sleeves, cuffs with hook-and-loop fastener



S-3XL

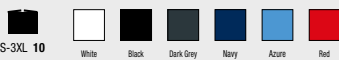

S-3XL 10

462.42 JW937



**HOODED SOFTSHELL/WOMEN**

340 g/m<sup>2</sup> | 94% Polyester, 6% Elastane

3-layer softshell • Inner fabric: anti-pilling fleece resp. polyester mesh lining • Raglan sleeves, cuffs with hook-and-loop fastener



XS-2XL

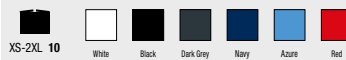

XS-2XL 10

Softshell



3-LAYER HOODED SOFTSHELL JACKETS

018

826.33 R230F

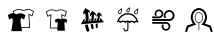

**LADIES TX PERFORMANCE HOODED SOFTSHELL JACKET**

320 g/m<sup>2</sup> | 93% Polyester, 7% Elastane

Decorative back yoke • Zipped chest pocket and zipped side pockets • Fitted waist



XS (8)-2XL (18)



XS (8)-2XL (18) 10

948.17 TRA701



**VENTURER 3-LAYER HOODED SOFTSHELL JACKET**

300 g/m<sup>2</sup> | 100% Polyester

Woven softshell XPT waterproof and breathable 3 layer membrane fabric • Fully printable outer fabric • Wind resistant inner membrane



S-3XL



S-3XL 16

827.33 R230M



**TX PERFORMANCE HOODED SOFTSHELL JACKET**

320 g/m<sup>2</sup> | 93% Polyester, 7% Elastane

Decorative back yoke • Zipped chest pocket and zipped side pockets • Soft, high stretch fabric and comfortable active cut



S-3XL



S-3XL 10

949.17 TRA702

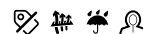

**WOMEN'S VENTURER 3-LAYER HOODED SOFTSHELL JACKET**

300 g/m<sup>2</sup> | 100% Polyester

Woven softshell XPT waterproof and breathable 3 layer membrane fabric • Fully printable outer fabric • Wind resistant inner membrane



10 (36)-20 (46)



10 (36)-20 (46) 16

The following colours are not available in all sizes - more info in the webshop  
 + New colour(s)    + New size(s)

For more information scan the QR code or go online.

Softshell



3-LAYER HOODED SOFTSHELL JACKETS

408.05 ST5440



### LUX SOFTSHELL JACKET MEN

250 g/m<sup>2</sup> | 100% Polyester

Breathable membrane • Lining: 100% Polyester (Micro Fleece) • Half-moon in centre back for customisation



S-5XL



S-5XL 20

435.54 9514



### HOODED LIGHTWEIGHT PERFORMANCE SOFTSHELL

260 g/m<sup>2</sup> | 95% Polyester, 5% Elastane

Zipped chest pocket • Adjustable hood and hem • Elastic cuffs



S-3XL



TOP SELLER



S-3XL 10

409.05 ST5540



### LUX SOFTSHELL JACKET WOMEN

250 g/m<sup>2</sup> | 100% Polyester

Breathable membrane • Lining: 100% Polyester (Micro Fleece) • Half-moon in centre back for customisation



XS-3XL



XS-3XL 20

975.17 TRA713

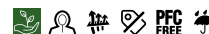

### ERASMUS 4-IN-1 SOFTSHELL JACKET

210 g/m<sup>2</sup> | 100% Polyester

Warm backed woven Softshell XPT waterproof and breathable 3 layer membrane fabric • Detachable zip-off sleeves • Inner Fleece Jacket: 220 g/m<sup>2</sup>, 100% Polyester (220 series anti-pill Symmetry fleece)



S-3XL

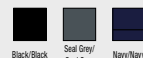

S-3XL 8

Softshell



3-LAYER HOODED SOFTSHELL JACKETS



477.18 XB-3



**PATROL SOFTSHELL JACKET**

240 g/m<sup>2</sup> | 100% Polyester

Articulated action elbows • Dropped back • Sealed Seams



STORMTECH®

S-3XL



Black/Electric Black/Bright Red



Black/Carbon



S-2XL 15  
3XL 7

486.18 HR-1



**MEN'S EPSILON 2 SOFTSHELL**

305 g/m<sup>2</sup> | 95% Nylon, 5% Elastane

Bonded with 100% Polyester Microfleece • Ultra-durable mechanical stretch fabric • Audio port



STORMTECH®

S-2XL



Black Charcoal Teal Navy



S-2XL 12

478.18 XB-3W



**WOMEN'S PATROL SOFTSHELL JACKET**

240 g/m<sup>2</sup> | 100% Polyester

Articulated action elbows • Dropped back • Sealed Seams



STORMTECH®

XS-2XL



Black/Carbon Black/Electric Black/Bright Red



XS-2XL 7  
S-XL 10

487.18 HR-1W



**WOMEN'S EPSILON 2 SOFTSHELL**

305 g/m<sup>2</sup> | 95% Nylon, 5% Elastane

Bonded with 100% Polyester Microfleece • Ultra-durable mechanical stretch fabric • Audio port



STORMTECH®

S-XL



Black Charcoal Teal Navy



S-XL 12

Softshell



3-LAYER HOODED SOFTSHELL JACKETS



The following colours are not available in all sizes - more info in the webshop



New colour(s)



New size(s)

For more information scan the QR code or go online.

# BODYWARMERS



- 237 Bodywarmers
- 250 Fleece Bodywarmers
- 254 2-layer Softshell Bodywarmers
- 258 3-layer Softshell Bodywarmers
- 260 Hi-Visibility Bodywarmers



**TRA891**  
786.17



414.42 JM930



**BODYWARMER/MEN**  
| 100% Nylon

Stand-up collar • Zipper in jacket colour with contrast colour pull tab • Side pockets with zippers



S-3XL



S-3XL 10

427.42 JU880



**BODYWARMER EXPLORER**  
| 65% Polyester, 35% Cotton

Wind stopper in armhole • Longer back • 4 outside pockets, pen pocket and mobile phone pocket



S-3XL



S-3XL 10



The following colours are not available in all sizes - more info in the webshop



New colour(s)



New size(s)

For more information scan the QR code or go online.





207.33 R244X

**PROMO PADDED BODYWARMER**

65 g/m<sup>2</sup> | 100% Polyester

Contrast underarm vertical panelling • Inside tear release pocket • Longer length style



XS-3XL



XS-3XL 20

440.33 R094X

**PROMO BODYWARMER**

100% Polyester

Wide-cut armholes • Chest phone pocket, 2 front pockets with handwarmer side inserts, inner pocket • Longer back



S-4XL



S-4XL 20

420.42 JW935

**ZEN+/WOMEN BODYWARMER**

100% Nylon

Padded • Fleece inner collar • Open side pockets



XS-2XL

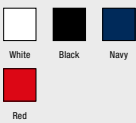

XS-2XL 10

445.33 R045X

**SAFARI WAISTCOAT**

220 g/m<sup>2</sup> | 65% Polyester, 35% Cotton

Half of back with mesh lining • 8 pockets including 2 inside pockets, mobile phone pocket, D-ring • Large spacious back pocket



S-2XL



S-2XL 25

423.33 R208X



**CORE BODYWARMER**  
| 100% Polyester

Lightweight • Deep cut armholes for added comfort • 2 front pockets, inside pocket



XS-3XL

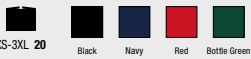

953.33 R239X



**THERMOQUILT GILET**  
| 100% Polyester

Sustainable REPPEVE® insulative filling made out of recycled plastic bottles recycled waste • Contrast lining and detailing • Soft bound elasticised armhole and hem



XS-3XL



The following colours are not available in all sizes - more info in the webshop



New colour(s)



New size(s)

For more information scan the QR code or go online.



078.33 R093X

### ZIP PULL

| Tag: 100% Polyurethane, Tie: 100% Polyester

Black cord with coloured toggle • Interchangeable co-ordinates for any RESULT zip pull style • 1 sales unit = 1 pack with 10 zip pullers.



One Size



One Size 100

414.33 R044X

### FLEECE LINED BODYWARMER

| 100% Polyester

Slightly padded deep collar • Full front zip fastening • Deep cut arm holes for added comfort



S-2XL



S-2XL 10

085.33 R238X

### COMPASS PADDED SOFTSHELL GILET

| 100% Polyester

Padded body with YKK full zip and chin guard • Ready to brand (no logo) • Decoration access: left chest



XS-3XL



XS-3XL 10  
3XL5

474.33 R088X

### WINDPROOF BODYWARMER

| 100% Polyester

2 zipped front pockets and 1 zipped chest pocket • Decoration access: concealed zips in outer shoulder panel and inner side seams



XS-3XL

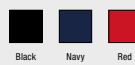

XS-3XL 10

Bodywarmers



BODYWARMERS



823.33 R223X



**NOVA LUX PADDED GILET**  
500 g/m<sup>2</sup> | 100% Polyester

Full front heavy duty zip, stud closing stormflap • Zipped side pockets, zipped inside chest pocket  
• Elasticated grip around waist and armholes



XS-3XL



Black Navy



XS-3XL 10

844.33 R193M



**ICE BIRD PADDED GILET**  
300 g/m<sup>2</sup> | 100% Polyester

Filling: 100% Polyester (Recycled) • Full front zip with inner storm flap • Zipped front pockets, inside chest pocket



S-2XL



Black Grey Navy  
Royal Orange



S-2XL 10

833.33 R193F



**LADIES' ICE BIRD PADDED GILET**  
100% Polyester

Filling: 100% Polyester (Recycled) • Full front zip with inner storm flap • Zipped front pockets, inside chest pocket



XS (8)-XL (16)



Black Grey Navy  
Royal Orange



XS (8)-XL (16) 10

935.17 TRA856



**FIREDOWN DOWN-TOUCH BODYWARMER**  
60 g/m<sup>2</sup> | 100% Polyamide

Warmloft 60 g/m<sup>2</sup> down-touch performance technology • Elastic trim on armholes and hem • Ideal for embroidery, screen, transfer and vinyl printing



S-3XL



Black/Black Seal Grey/Black Navy/French Blue



S-3XL 10

The following colours are not available in all sizes - more info in the webshop  
 New colour(s) New size(s)

For more information scan the QR code or go online.



603.17 TRA898



### NORTHDALE INSULATED BODYWARMER | Outer: 100% Polyester (300D)

Lining: 100% Polyester (Taffeta, Houndstooth) • Padded laptop pocket for up to 12" laptops and tablets  
• Concealed zip entrance in lining for embroidery access.



REGATTA  
PROFESSIONAL

NEW!



S-3XL

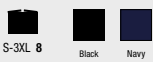

S-3XL 8

Black Navy

722.17 TRA905

### E-VOLVE THERMAL HYBRID BODYWARMER | 100% Polyamide (20D)

Warmloft Insulation (Recycled) • Chest area space for decoration • Stretch binding to armholes, hem and collar



REGATTA  
PROFESSIONAL

NEW!



XS-3XL



XS-3XL 16

Ash/Black Strong Blue/ Navy Classic Red/ Black

Bodywarmers



BODYWARMERS

018



415.17 TRA806



**ALTOONA INSULATED BODYWARMER**  
100% Polyester

Taffeta lining • Thermo-Guard insulation • High pile fleece lined collar



XS-3XL



XS-3XL 12

870.17 TRA831



**STAGE II BODYWARMER**  
65 g/m<sup>2</sup> | 100% Polyamide

Thermo-Guard insulation • 2 side pockets, inside pocket • Concealed zip entrance in lining for embroidery access



S-4XL



S-4XL 12

860.17 TRA842

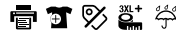

**ACCESS INSULATED BODYWARMER**  
100% Polyester

2 lower pockets • Internal zipped embroidery access • Ideal for embroidery, screen, transfer and vinyl printing



XS-3XL



XS-3XL 12

871.17 TRA832



**WOMEN'S STAGE II BODYWARMER**  
65 g/m<sup>2</sup> | 100% Polyamide

Thermo-Guard insulation • 2 side pockets, inside pocket • Concealed zip entrance in lining for embroidery access



10 (36)-20 (46)



10 (36)-20 (46) 12

The following colours are not available in all sizes - more info in the webshop  
 New colour(s) New size(s)

For more information scan the QR code or go online.





786.17 TRA891



### VINTAGE PUFFER VEST | 100% Polyester

Heavyweight fill made from approx. 30 bottles • Stand up collar • Side pockets with zip



S-3XL



REGATTA PROFESSIONAL

S-3XL 8

789.17 TRA892



### MEN'S NAVIGATE THERMAL BODYWARMER | 100% Polyester

Padding: 100% Polyester (recycelt), Warmloft • Security pocket inside • Concealed inner zip pocket for embroidery access



S-3XL



REGATTA PROFESSIONAL

S-3XL 8

788.17 TRA894



### MEN'S NAVIGATE HYBRID BODWARMER | 90% Polyester, 10% Elastane

Body Panels: 100% Polyamide • Power stretch on the side of the body • Ideal for decoration with strategically placed baffles



S-3XL



REGATTA PROFESSIONAL

S-3XL 8

991.17 TRA803



### STELLER MULTI-ZIP BODYWARMER 220 g/m<sup>2</sup> | 100% Polyester

Thermo-Guard insulation (220 g/m) • 2 lower patch pockets with side hand warmer entry • Mobile phone and pen pocket, internal pocket



S-3XL



REGATTA PROFESSIONAL

S-3XL 12

Bodywarmers



BODYWARMERS

473.18 PFV-2



**GRAVITY THERMAL BODYWARMER**

| Outer: 100% nylon

Wadding: 100% Polyester (Polyfill) • Inside pocket • Adjustable hem



S-2XL



STORMTECH®

S-2XL 10

485.18 AFV-1W

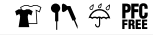

**WOMEN'S STAVANGER THERMAL VEST**

40 g/m<sup>2</sup> | 100% Nylon

PFC-free water repellent finish • Internal pocket • Packable into own pocket



S-XL



STORMTECH®

S-XL 15

484.18 AFV-1

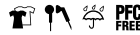

**MEN'S STAVANGER THERMAL VEST**

40 g/m<sup>2</sup> | 100% Nylon

PFC-free water repellent finish • Internal pocket • Packable into own pocket



S-2XL

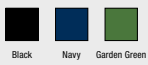

STORMTECH®

S-2XL 15

952.17 TRA861



**HONESTLY MADE RECYCLED INSULATED BODYWARMER**

| 100% Polyester, recycled

Stretch binding to hem • 2 zipped lower pockets • Easily compressible



S-3XL



REGATTA PROFESSIONAL

S-3XL 12

The following colours are not available in all sizes - more info in the webshop  
 + New colour(s)    + New size(s)

For more information scan the QR code or go online.





471.18 KXV-1



**NAUTILUS THERMAL BODYWARMER**  
| 100% Polyester

Quilted body with ultra-soft lining • Zipped side pockets • Adjustable hem



STORMTECH®



S-4XL



S-4XL 12

Black

Navy

Azure

Bright Red

472.18 KXV-1W



**WOMEN'S NAUTILUS THERMAL BODYWARMER**  
| 100% Polyester

Quilted body with ultra-soft lining • Zipped side pockets • Adjustable hem



STORMTECH®



S-2XL

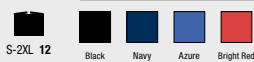

S-2XL 12

Black

Navy

Azure

Bright Red

Bodywarmers



BODYWARMERS

016



412.05 ST5430



**LUX PADDED VEST MEN**  
| 100% Nylon

Half-moon in back centre for customisation • Inside pocket on the front right (stow-away function, vest folds down into its own inside pocket) • Adjustable bottom hem



S-5XL



Black Opal Blue Midnight



S-5XL 10

425.00 OR441M0



**MEN'S NANO BODYWARMER**  
| 100% Polyester

Fluorine and PFC free • Zips and lining in contrast colour • Discreet decoration access at inner left chest



S-4XL



Dark Olive



S-4XL 12

413.05 ST5530



**LUX PADDED VEST WOMEN**  
| 100% Nylon

Half-moon in back centre for customisation • Inside pocket on the front right (stow-away function, vest folds down into its own inside pocket) • Adjustable bottom hem



XS-3XL



Black Opal Blue Midnight



XS-3XL 10

426.00 OR441F0



**LADIES' NANO BODYWARMER**  
| 100% Polyester

Fluorine and PFC free • Zips and lining in contrast colour • Discreet decoration access at inner left chest



XS-3XL



Dark Olive



XS-3XL 12

The following colours are not available in all sizes - more info in the webshop  
 New colour(s) New size(s)

For more information scan the QR code or go online.

414.54 9632



**ZEPELIN VEST**  
| 100% Polyester

Padding and lining: 100% polyester • Inner pocket • Inside zip for decoration



TOP  
SELLER

S-5XL



S-5XL 10

450.54 9648



**LITE BODYWARMER**

| Outer: 100% Polyester (360T, recycled)

Lining: 100% Nylon (380T, recycled) • Front pockets, inner pocket • Adjustable hem with drawstring and stopper



XS-5XL



XS-5XL 10

420.54 9633



**LADIES ZEPELIN VEST**  
| 100% Polyester

Padding and lining: 100% polyester • Inner pocket • Inside zip for decoration



S-3XL



S-3XL 10

457.54 9114

**HYBRID-STRETCH BODYWARMER**  
| 100% Polyester

Elastic side panels • Inner pocket • Elastic banding at bottom hem



XS-3XL



XS-3XL 10



425.54

9625



**LADIES CROSSOVER BODYWARMER**  
| 100% Polyester

Reversed quality zippers • 2 large front pockets, inner pocket • Prepared for embroidery



S-3XL



426.54

9624



**CROSSOVER BODYWARMER**  
| 100% Polyester

Reversed quality zippers • 2 large front pockets, inner pocket • Prepared for embroidery



S-3XL



The following colours are not available in all sizes - more info in the webshop



New colour(s)



New size(s)

For more information scan the QR code or go online.



864.33 R037X



**FLEECE BODYWARMER**  
330 g/m² | 100% Polyester

Chest yoke • Zipped side pockets • Straight cut hem



XS-3XL

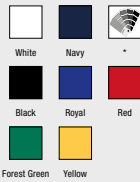

XS-3XL 25

869.33 R116X



**MICRO FLEECE GILET**

200 g/m² | Outer: 100% Polyester

Dense knit anti pill finish • Unisex • Suitable for embroidery, transfer print and laser etch



XS-3XL



XS-3XL 25

864.42 FU705



**TRAVELLER+ BODYWARMER FLEECE**  
300 g/m² | 100% Polyester

Close-cropped and combed anti-pilling fleece • Pockets with zips • Tone-on-tone edging at armholes



XS-3XL

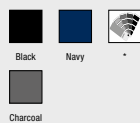

XS-3XL 15

969.33 R904X



**RECYCLED FLEECE POLARTHERMIC BODYWARMER**  
| 100% Polyester, recycled (Fleece)

Soft bound elasticised armhole and hem • Fleece lined front pockets • Decorative body stitching



XS-4XL



XS-4XL 20



774.17 TRF695



**NAVIGATE FLEECE BODYWARMER**

180 g/m<sup>2</sup> | 100% Polyester (Recycled, mini grid fleece)

Fabric made from at least 30% recycled materials • Zipped side pockets • Stretch binding to collar, armholes and hem.



S-3XL



828.17 TRA801



**MICRO FLEECE BODYWARMER**

| 100% Polyester

"210 series" microfleece • Layer lite fabric technology • Deep side pockets



S-2XL

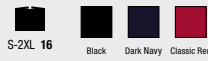

The following colours are not available in all sizes - more info in the webshop



New colour(s)



New size(s)

For more information scan the QR code or go online.



416.17 TRA700



### HABER II FULL ZIP BODYWARMER

250 g/m<sup>2</sup> | 100% Polyester

250 series anti-pill Symmetry fleece • Elasticated bound armholes • 2 zipped lower pockets



S-3XL



Black Dark Navy



REGATTA PROFESSIONAL

S-3XL 16

828.05 ST5010



### FLEECE VEST

220 g/m<sup>2</sup> | 100% Polyester

Both sides brushed • Stand-up collar • Polyester twill back neck tape



S-2XL



Black Opal Grey Steel Blue Midnight



Stedman collection

S-2XL 24

419.17 TRA793



### LADIES HABER II BODYWARMER

250 g/m<sup>2</sup> | 100% Polyester

250 series anti-pill Symmetry fleece • Elasticated bound armholes • 2 zipped lower pockets



8 (34)-20 (46)



Black



REGATTA PROFESSIONAL

8 (34)-20 (46) 16

846.00 0R872M0



### MEN'S GILET OUTDOOR FLEECE

320 g/m<sup>2</sup> | 100% Polyester

Cadet collar • Side pockets with reversed zips and inner mesh lining • Cord pulls on all zips



XS-2XL



Black Convo Grey French Navy

Bright Royal Bottle Green



RUSSELL

XS-2XL 24

Bodywarmers



FLEECE BODYWARMERS



820.54 9104

3XL+

**STRETCH FLEECE BODYWARMER**  
235 g/m<sup>2</sup> | 90% Polyester, 10% Elastane

Stand up collar • Zipped chest pocket and front pockets • Elastic armwholes, cuffs and hem



XS-3XL



XS-3XL 10

829.05 ST5110



**FLEECE VEST WOMEN**  
220 g/m<sup>2</sup> | 100% Polyester

Both sides brushed • Stand-up collar • Polyester twill back neck tape



S-XL



S-XL 24

898.54 9122

**MOUNTAIN FLEECE BODYWARMER**  
| 100% Polyester

Chest pocket with zip • Elastic side panels • Elastic binding at armholes and hem



XS-3XL

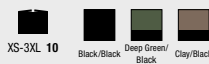

XS-3XL 10

The following colours are not available in all sizes - more info in the webshop

New colour(s)

New size(s)

For more information scan the QR code or go online.



845.33

R232M



**MEN'S PRINTABLE SOFTSHELL BODYWARMER**  
| 100% Polyester

Outer: Elastane-free, crimped yarn stretch printable fabric • Inner: Extra warm micro fleece • Decorative top stitch



TOP  
SELLER



S-4XL

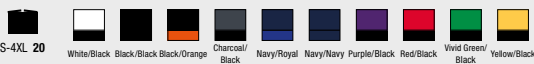

849.33

R232F



**WOMEN'S PRINTABLE SOFTSHELL BODYWARMER**  
| 100% Polyester

Outer: Elastane-free, crimped yarn stretch printable fabric • Inner: Extra warm micro fleece • Decorative top stitch



TOP  
SELLER



XS (8)-2XL (18)

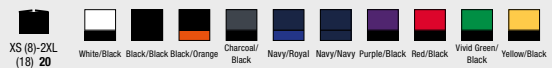



894.17 TRA858



**HONESTLY MADE RECYCLED SOFTSHELL BODYWARMER**  
270 g/m<sup>2</sup> | 100% Polyester (recycled)

Lightweight and super soft handle • Fleece lined collar • No external logo branding



S-3XL



Black Navy



S-3XL 12

961.33 R902M



**MEN'S RECYCLED 2-LAYER PRINTABLE SOFTSHELL B/W**  
280 g/m<sup>2</sup> | 100% Polyester, recycled (TOPGREEN®)

YKK NATULON® Eco-Friendly front and pocket zips • Stand-up collar • Flat hem waist



S-3XL



Black

Workguard Grey

Navy

Royal



S-3XL 20

953.17 TRA863

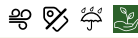

**WOMEN'S HONESTLY MADE RECYCLED SOFTSHELL B/WARMER**  
270 g/m<sup>2</sup> | 100% Polyester, recycled

2-layer softshell fabric • Zipped chest pocket and 2 zipped lower pockets • Made from at least 15 plastic bottles



10 (36)-20 (46)



Black Navy



10 (36)-20 (46) 16

965.33 R902F



**WOMEN'S RECYCLED 2-LAYER PRINTABLE SOFTSHELL B/W**  
280 g/m<sup>2</sup> | 100% Polyester, recycled (TOPGREEN®)

YKK NATULON® Eco-Friendly front and pocket zips • Stand-up collar • Flat hem waist



XS-2XL



Black

Workguard Grey

Navy

Royal



XS-2XL 20



The following colours are not available in all sizes - more info in the webshop



New colour(s)



New size(s)

For more information scan the QR code or go online.





489.17 TRA820



**CLASSIC SOFTSHELL BODYWARMER**  
| 100% Polyester

Lightweight jersey backed Softshell fabric • Durable water repellent finish • Zipped side pockets



S-3XL



REGATTA PROFESSIONAL

S-3XL 16

939.17 TRA845



**WOMEN'S ABLAZE PRINTABLE SOFTSHELL BODYWARMER**  
265 g/m<sup>2</sup> | 100% Polyester

Warm-backed woven softshell • Fully printable fabric • Ideal for embroidery, screen, transfer and vinyl printing



10 (36)-20 (46)



REGATTA PROFESSIONAL

10 (36)-20 (46) 16

938.17 TRA844



**ABLAZE PRINTABLE SOFTSHELL BODYWARMER**  
265 g/m<sup>2</sup> | 100% Polyester

Warm-backed woven softshell • Fully printable fabric • Ideal for embroidery, screen, transfer and vinyl printing



S-3XL



REGATTA PROFESSIONAL

S-3XL 16

997.17 TRA813



**SANDSTORM SOFTSHELL BODYWARMER**  
290 g/m<sup>2</sup> | 100% Polyester

Durazone polyamide overlays at wear points for added strength and durability • Reflective trim to front and back • Adjustable shockcord hem



S-3XL



REGATTA PROFESSIONAL

S-3XL 16

444.17 TRA790



**LADIES' FLUX SOFTSHELL BODYWARMER**  
1 96% Polyester, 4% Elastane

Wind proof and quick drying • 2 zipped lower and 1 zipped chest pocket • Lightweight and super soft handle



REGATTA  
PROFESSIONAL



10 (36)-20 (46)

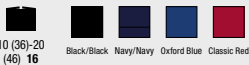

10 (36)-20 (46) 16

445.17 TRA788

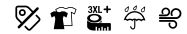

**FLUX SOFTSHELL BODYWARMER**  
1 96% Polyester, 4% Elastane

Wind proof and quick drying • 2 zipped lower and 1 zipped chest pocket • Adjustable shockcord hem



REGATTA  
PROFESSIONAL



S-3XL



S-3XL 16



The following colours are not available in all sizes - more info in the webshop



New colour(s)



New size(s)

For more information scan the QR code or go online.



445.00 OR041M0



**MEN'S SMART SOFTSHELL GILET**  
315 g/m<sup>2</sup> | 100% Polyester

Offers a high degree of breathability combined with protection against wind and chill • Cadet collar  
• Backneck Tape



XS-3XL



XS-3XL 12

718.17 TRA925

**ASCENDER 2-LAYER SOFTSHELL BODYWARMER**  
| 100% Polyester (Recycled)

Softshell fabric with mechanical stretch • Warm fleece lining • Side pockets with zip



XS-4XL



XS-4XL 16

717.17 TRA907



**E-VOLVE SOFTSHELL BODYWARMER**  
| 100% Polyester (Recycled)

2 chest pockets with zip • Side pockets with zip • Reflective print detail



XS-3XL

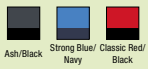

XS-3XL 12

806.33 R214X

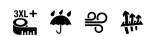

**CORE SOFTSHELL BODYWARMER**  
290 g/m<sup>2</sup> | 93% Polyester, 7% Elastane

4 way super stretch • Wind stop inner flap • Comfortable active fit



S-3XL



S-3XL 20



459.00 OR141MO



**SOFTSHELL GILET**

340 g/m<sup>2</sup> | 92% Polyester, 8% Elastane

Raglan style decorative darts • Side pockets and chest pocket with inner lining, reversed zips and cord pulls • Bungee cord in hem



**TOP  
SELLER**



XS-2XL



XS-2XL 12

460.00 OR141FO



**LADIES' SOFTSHELL GILET**

340 g/m<sup>2</sup> | 92% Polyester, 8% Elastane

Raglan style decorative darts • Side pockets and chest pocket with inner lining, reversed zips and cord pulls • Bungee cord in hem



XS-2XL



XS-2XL 12

459.33 R123X



**SOFTSHELL BODYWARMER**

320 g/m<sup>2</sup> | 93% Polyester, 7% Elastane

YKK full front zip fastening • Various pockets • Bottom hem and armholes with adjustable drawcord



S-2XL



S

861.17 TRA848



**OCTAGON II PRINTABLE BODYWARMER**

300 g/m<sup>2</sup> | 100% Polyester

2 zipped lower pockets and 1 zipped chest pocket • Adjustable shockcord hem • Ideal for embroidery, screen, transfer and vinyl printing



S-4XL



S-4XL 16

The following colours are not available in all sizes - more info in the webshop  
 + New colour(s)    + New size(s)

For more information scan the QR code or go online.

087.33 R451X



**PRINTABLE SAFETY SOFTSHELL GILET**  
280 g/m<sup>2</sup> | 100% Polyester

Lightweight and warm • Black colour contrast panels • Suitable for direct print (not DTG), transfer and embroidery



**SAFE-GUARD**  
by **Result**



S-4XL



S-4XL 10

Fluorescent Green/Black  
Fluorescent Yellow/Black

877.33 R332X



**REVERSIBLE SOFT PADDED SAFETY GILET**  
| Outer: 100% Polyester

Super soft, lightweight and warm • Suitable for embroidery • Reflective print body bands



**SAFE-GUARD**  
by **Result**



S-4XL

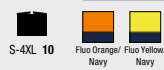

S-4XL 10

Fluo Orange/ Navy  
Fluo Yellow/ Navy

Bodywarmers



HI-VISIBILITY BODYWARMERS

0110



426.77 HV006



**FLUO SOFTSHELL BODYWARMER**

340 g/m<sup>2</sup> | 100% Polyester

Mid layer: TPU membran • Shaped lower back • Chest pocket with waterproof zip, 2 lower hand warmer pockets with zip



S-3XL



YOKO

927.77 HV007



**FLUO KENSINGTON HOODED GILET**

340 g/m<sup>2</sup> | 100% Polyester

Fleece lined integrated hood with elastication • Large inside pocket • Decoration access concealed in inner bottom



S-3XL



YOKO

€	1	20	
COL	66	58.56	S-3XL 20

808.77 HV008F



**FLUO FLEECE REVERSIBLE BODYWARMER**

280 g/m<sup>2</sup> | 100% Polyester

Reversible, inner side is fleece (Navy) • 2 inner and 2 outer pockets • Lightweight, warm and comfortable



S-3XL



YOKO

S-3XL 20

930.77 HV005



**FLUO BODYWARMER**

190 g/m<sup>2</sup> | 100% Polyester

Safety shoulder braces and two body hoops • Stand up collar • Two pockets and a chest pocket with D-ring



S-3XL



YOKO

S-3XL 20

The following colours are not available in all sizes - more info in the webshop  
 New colour(s) New size(s)

For more information scan the QR code or go online.





# JACKETS



- 263 Recycled Jackets
- 265 Windcheaters and Rain Jackets
- 270 Padded Jackets
- 281 Midseason Jackets
- 289 Winter Jackets
- 294 3-in-1 Jackets



**R237X**  
084.33



084.33 R237X



**COMPASS PADDED SOFTSHELL**  
280 g/m<sup>2</sup> | 100% Polyester

Padded body with YKK full zip and chin guard • Ready to brand (no logo) • Decoration access: left chest, printable softshell sleeves (recycled)



**TOP  
SELLER**

GENUINE  
**recycled**  
by REUSE



XS-3XL

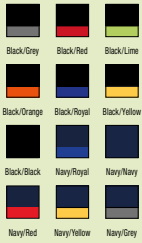

XS-3XL 10  
R237X

212.33 R910X

**RECYCLED HOODED PADDED PARKA**  
| Outer: 100% Nylon, recycled

Lining: 100% Polyester, recycled • Inside pocket • Elasticated cuff



GENUINE  
**recycled**  
by REUSE



**NEW!**

XS-3XL



XS-3XL 10  
R910X

211.33 R908X

**PRISM PU WATERPROOF JACKET WITH RECYCLED BACKING**  
200 g/m<sup>2</sup> | Outer: 100% Polyurethane

Lining: 100% Polyester, recycled • Underarm eyelets • Waterproof welded seams



XS-4XL



**NEW!**

GENUINE  
**recycled**  
by REUSE

XS-4XL 10  
R908X

215.33 R912X

**RECYCLED PADDED JACKET**  
| Outer: 100% Nylon, recycled

Lining: 100% Nylon, recycled • Inside pockets • Elasticised black bound cuff and hem



GENUINE  
**recycled**  
by REUSE



**NEW!**

XS-3XL



XS-3XL 10  
R912X



The following colours are not available in all sizes - more info in the webshop  
New colour(s) New size(s)

For more information scan the QR code or go online.



078.33 R093X

### ZIP PULL

| Tag: 100% Polyurethane, Tie: 100% Polyester

Black cord with coloured toggle • Interchangeable co-ordinates for any RESULT zip pull style • 1 sales unit = 1 pack with 10 zip pullers.



One Size



One Size 100

406.05 ST5840



### RECYCLED SCUBA JACKET MEN

300 g/m<sup>2</sup> | 94% Polyester (24% Recycled), 6% Elastane

Made from recycled plastic bottles (8 per jacket) • Decorative flatlock seams • Side pockets with hidden zippers



S-2XL



S-2XL 10

206.33 R240X



### BLACK COMPASS PADDED WINTER JACKET

| 100% Polyester, recycled (TOPGREEN®)

Lining body & hood: 200 g/m<sup>2</sup>, 100% Polyester, recycled fleece (TOPGREEN®) • With mechanical stretch and TPU (non-recycled) membrane • Inside pocket



XS-2XL



XS-2XL 10  
3XL5

407.05 ST5940



### RECYCLED SCUBA JACKET WOMEN

300 g/m<sup>2</sup> | 94% Polyester (24% Recycled), 6% Elastane

Made from recycled plastic bottles (8 per jacket) • Decorative flatlock seams • Side pockets with hidden zippers



XS-XL



XS-XL 10

Jackets



RECYCLED JACKETS



495.42 JU801



**AIR WINDBREAKER**  
| 100% Nylon

Elasticated cuffs • Side pockets with zip • Adjustable drawstring hem



S-3XL



S-3XL 30

497.42 JW902



**SIROCCO/WOMEN WINDBREAKER**  
| 100% Nylon

Water resistant • Two welt pockets • Elastic sleeve cuffs



XS-2XL

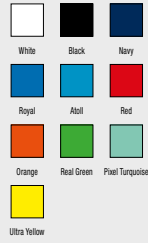

XS-2XL 30

496.42 JU800



**SIROCCO WINDBREAKER**  
| 100% Nylon

Water resistant • Side pocket to the right side • Elasticated sleeve band



S-3XL



S-3XL 50

950.17 TRA423



**HONESTLY MADE RECYCLED THERMAL JACKET**  
180 g/m<sup>2</sup> | 100% Polyester, recycled

Stretch binding to cuffs, hood and hem • 2 zipped lower pockets • Easily compressible



S-3XL



S-3XL 8

The following colours are not available in all sizes - more info in the webshop  
New colour(s) New size(s)

For more information scan the QR code or go online.



404.33 R204X

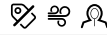

### CORE ADULT WINDCHEATER

181 g/m<sup>2</sup> | 100% Polyester

Full front zip fastening • Zip closing right pocket • 2 front pockets



S-2XL



S-2XL 25

406.42 JWI61



### ID.601/WOMEN MIDSEASON WINDBREAKER

100% Polyester with Polyacrylic coating

Self fabric lining inside collar • Forward seams on shoulders for better protection • 2 front pockets with overlap, 1 inner wallet pocket



XS-2XL

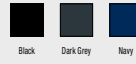

XS-2XL 30

405.42 JUI60



### ID.601 MIDSEASON WINDBREAKER

100% Polyester with Polyacrylic coating

Self fabric lining inside collar • Forward seams on shoulders for better protection • 2 front pockets with overlap, 1 inner wallet pocket



S-3XL



S-3XL 30

409.33 R205X



### LIGHTWEIGHT JACKET

278 g/m<sup>2</sup> | 100% Polyester

Extremely lightweight • Full front zip fastening • 2 front zip closing pockets



XS-2XL



XS-2XL 25





830.33 R203X

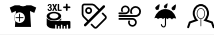

**MICROFLEECE LINED JACKET**

100% Polyester

Leightweight • Microfleece collar • Full length zip



S-3XL



S-3XL 20

926.33 R226X



**STORMDRI TROUSERS**

100% Polyester

Elasticated waistband • Waist vents to access inner pockets • Adjustable snap closing ankles



S-3XL



S-3XL 25

889.33 R189X

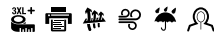

**HDI QUEST LIGHTWEIGHT STOWABLE JACKET**

100 g/m<sup>2</sup> | 100% Nylon

Printed neck label • Taped seams • Elasticised cuff



XS-3XL



XS-3XL 20

927.33 R227X



**STORMDRI JACKET**

100% Polyester

Mesh back ventilation • 2 front pockets • Fully taped seams



S-3XL



S-3XL 25

The following colours are not available in all sizes - more info in the webshop  
 New colour(s) New size(s)

For more information scan the QR code or go online.







696.17 TRW408



**STORMBREAK JACKET**

100% Polyester (Waterproof Hydrafort 5000)

Elasticated cuffs • 2 lower pockets • Adjustable shockcord hem



S-3XL



S-3XL 24

992.17 TRW348

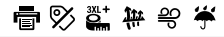

**PRO PACK AWAY OVERTROUSERS**

80 g/m<sup>2</sup> | 100% Polyamide

Adjustable hem with press studs • Packs away into stuff sack • Taped seams



XS-3XL



XS-3XL 30

720.17 TRW532



**ASCENDER WATERPROOF SHELL JACKET**

100% Polyester (Recycled)

Mesh lined body • Concealed hood • Concealed zip entry for embroidery access



XS-4XL



XS-4XL 16

995.33 R095X



**WATERPROOF JACKET/TROUSER SET**

100% polyester

Mesh ventilated back • Inner storm cuffs, adjustable drawcord hem on jacket • 2 spacious front pockets, 2 access pockets to trousers



S-2XL



S-2XL 27

492.17 TRW248



**PRO PACK AWAY JACKET**  
80 g/m<sup>2</sup> | 100% Polyamide

Elasticated cuffs • Packs away into stuff sack • Taped seams



XS-3XL



XS-3XL 30

838.18 KXT-2



**MEN'S WIND JACKET**  
65 g/m<sup>2</sup> | 100% Polyester

Back mesh lined vent • Articulated action shoulders • Adjustable hem



S-3XL

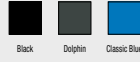

STORMTECH®

S-3XL 35

695.17 TRW308

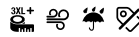

**STORMBREAK OVERTROUSERS**  
1 100% Polyester (Waterproof Hydrafort 5000)

Elasticated waist • Press studs at hem • 2 side pocket openings



S-3XL



S-3XL 24

839.18 KXT-2W



**WOMEN'S WIND JACKET**  
65 g/m<sup>2</sup> | 100% Polyester

Back mesh lined vent • Articulated action shoulders • Adjustable hem



XS-2XL



STORMTECH®

XS-2XL 35







495.33 R195X



**URBAN CHELTENHAM JACKET**

100% Polyester

Lightweight • Stylish cut • Corduroy collar



XS-3XL



Black Navy



XS-3XL 10

837.18 GXJ-2W



**WOMEN'S OLYMPIA SHELL**

104 g/m<sup>2</sup> | 100% Polyester (Ripstop)

Articulated sleeves • Critically sealed seams • Adjustable hem with drawcord



XS-2XL



Black/Black Black/Azure Black/Blue/Black/Right Red



STORMTECH®

XS-2XL 15  
S-XL 30

836.18 GXJ-2



**STORMTECH MEN'S OLYMPIA SHELL**

104 g/m<sup>2</sup> | 100% Polyester (Ripstop)

Articulated sleeves • Critically sealed seams • Adjustable hem with drawcord



S-5XL



Black/Black Black/Azure Black/Bright Red



STORMTECH®

S-5XL 30

872.33 R233M



**SOFT PADDED JACKET**

100% Polyester

Super soft lightweight and warm • Lining and trim in contrast color (except Black and Navy) • Hinged locker patch in neck



S-XS

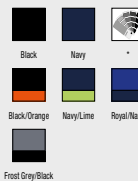

Frost Grey/Black



S-XS 10



821.33 R222X



**NOVA LUX PADDED JACKET**

500 g/m<sup>2</sup> | 100% Polyester

Full front heavy duty zip, stud closing stormflap • Zipped side pockets, zipped inside chest pocket  
• Elasticated cuffs



XS-3XL



S-3XL

892.33 R192M



**ICE BIRD PADDED JACKET**

100% Nylon

Stand up collar with chin guard • Full front zip, inner storm flap • Zipped front pockets, zipped inside chest pocket



S-2XL



S-2XL 10

889.17 TRA497



**WOMEN'S FIREDOWN DOWN-TOUCH JACKET**

37 g/m<sup>2</sup> | 100% Polyamide

Warmloft 60 g/m<sup>2</sup> down-touch performance technology • Water repellent cire finish • Ideal for embroidery, screen, transfer and vinyl printing



S (10)-3XL (20)

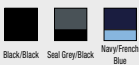

S (10)-3XL (20) 8

934.17 TRA496



**FIREDOWN DOWN-TOUCH JACKET**

37 g/m<sup>2</sup> | 100% Polyamide

Warmloft 60 g/m<sup>2</sup> down-touch performance technology • Zipped lower pockets • Ideal for embroidery, screen, transfer and vinyl printing



S-3XL



S-3XL 8



The following colours are not available in all sizes - more info in the webshop



New colour(s)



New size(s)

For more information scan the QR code or go online.





891.33 R194M



### SNOW BIRD HOODED JACKET

300 g/m<sup>2</sup> | 100% Nylon

Filling: 100% Polyester • Super lightweight and warm • Zipped front pockets



S-3XL

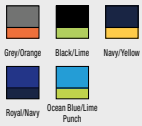

S-3XL 10

894.33 R194F

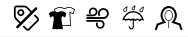

### LADIES' SNOW BIRD HOODED JACKET

300 g/m<sup>2</sup> | 100% Nylon

Filling: 100% Polyester • Super lightweight and warm • Zipped front pockets



XS (8)-2XL (18)

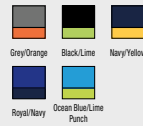

XS (8)-2XL (18) 10

893.33 R192F



### LADIES ICE BIRD PADDED JACKET

100% Nylon

Stand up collar with chin guard • Full front zip, inner storm flap • Zipped front pockets, zipped inside chest pocket



XS (8)-XL (16)



XS (8)-XL (16) 10

896.33 R196X

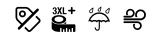

### CHELTENHAM GOLD JACKET

100% Nylon

Corduroy collar • Heavy 2-way zip with stud storm flap • Rear studded saddle vents



XS-3XL



XS-3XL 8

Jackets



PADDED JACKETS



420.17 TRW297



**DOVER BOMBER JACKET**  
195 g/m<sup>2</sup> | 100% Polyester

Inner: 250 series anti-pill Symmetry fleece lined body • Collar and body fleece lined • Stormflap with hook and loop



TOP  
SELLER

REGATTA  
PROFESSIONAL

2XS-4XL



2XS-4XL 8

600.17 TRA245



**NORTHDALE INSULATED JACKET**  
| Outer: 100% Polyester (300D)

Lining: 100% Polyester (Taffeta, Houndstooth) • Padded laptop pocket for up to 12" laptops and tablets • Concealed zip entrance in lining for embroidery access.



NEW!

REGATTA  
PROFESSIONAL

S-3XL



S-3XL 8

461.17 TRW461



**ARDMORE JACKET**  
200 g/m<sup>2</sup> | 100% Polyester

Mesh lining • Taped seams • 2 zipped lower pockets



TOP  
SELLER

REGATTA  
PROFESSIONAL

S-XS



S-XS 16

721.17 TRA563

**E-VOLVE THERMAL HYBRID JACKET**  
| 100% Polyamide (20D)

Warmloft Insulation (Recycled) • Chest area space for decoration • Stretch binding to collar, cuffs and hem



NEW!

REGATTA  
PROFESSIONAL

XS-3XL

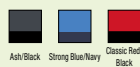

XS-3XL 12

The following colours are not available in all sizes - more info in the webshop  
New colour(s) New size(s)

For more information scan the QR code or go online.







790.17 TRA549



**MEN'S NAVIGATE HYBRID HOODED JACKET**  
| 90% Polyester, 10% Elastane

Body panels: 100% Polyamide • Power stretch hood, sleeves and side of the body • Ideal for decoration with strategically placed baffles



S-3XL



REGATTA PROFESSIONAL

S-3XL 8

960.17 TRA527

**THERMOGEN POWERCELL 5000 THERMAL JACKET**  
37 g/m<sup>2</sup> | 100% Polyester

Synthetic Warmloft down-touch water repellent insulation • Active battery powered heating system  
• Compatible with any USB battery pack/charging device



S-3XL



REGATTA PROFESSIONAL

S-3XL 8

791.17 TRA241



**MEN'S NAVIGATE THERMAL HOODED JACKET**  
| 100% Polyester

Padding: 100% Polyester (recycelt), Warmloft • Security pocket inside • Concealed inner zip pocket for embroidery access



S-3XL



REGATTA PROFESSIONAL

S-3XL 8

974.17 TRA529



**TOURER HYBRID JACKET**  
37 g/m<sup>2</sup> | 100% Polyamide

Warmloft down-touch performance technology insulation • Extol stretch side panels • Easily compressible



S-3XL



REGATTA PROFESSIONAL

S-3XL 8

474.18 QX-1

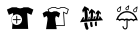

**NAUTILUS THERMAL JACKET**

78 g/m<sup>2</sup> | 100% Polyester

Quilted body with ultra-soft lining • Elasticized cuffs • Adjustable hem



STORMTECH®

S-3XL



S-3XL 10

785.17 TRA230



**VINTAGE OVERHEAD ANORAK**

| 100% Polyester

Made with recycled polyester • Taped seams • Large front storage pocket



S-3XL



S-3XL 16

475.18 QX-1W



**WOMEN'S NAUTILUS THERMAL JACKET**

78 g/m<sup>2</sup> | 100% Polyester

Quilted body with ultra-soft lining • Elasticized cuffs • Adjustable hem



STORMTECH®

S-XL



S-XL 10

787.17 TRA536



**VINTAGE PUFFER JACKET**

| 100% Polyester

Heavyweight fill made from approx. 30 bottles • Side pockets with zip • Storm cuffs



S-3XL

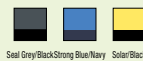

S-3XL 8

The following colours are not available in all sizes - more info in the webshop

+ New colour(s)

+ New size(s)

For more information scan the QR code or go online.





454.18 PFJ-3W



### LADIES' ALTITUDE JACKET

45 g/m<sup>2</sup> | 100% nylon

Articulated sleeves • Full length inner storm flap • Brushed tricot hand warmer pockets



XS-2XL



Black Navy



STORMTECH®

XS-2XL 8  
10

840.18 QXH-1

### MEN'S NAUTILUS QUILTED HOODY

90 g/m<sup>2</sup> | 100% Polyester

Ultra-lightweight and soft thermal lining • Internal chest pocket • Decoration access



S-5XL



Black Navy

Dolphin



STORMTECH®

S-5XL 10

481.18 PFJ-3



### ALTITUDE JACKET

45 g/m<sup>2</sup> | 100% nylon

Articulated sleeves • Full length inner storm flap • Brushed tricot hand warmer pockets



S-3XL



Black Navy



STORMTECH®

S-3XL 8

841.18 QXH-1W

### WOMEN'S NAUTILUS QUILTED HOODY

90 g/m<sup>2</sup> | 100% Polyester

Ultra-lightweight and soft thermal lining • Internal chest pocket • Decoration access



XS-3XL



Black Navy

Dolphin



STORMTECH®

XS-3XL 10

Jackets



PADDED JACKETS

418.54 9610



**HOODED OUTDOOR CROSSOVER JACKET**  
| 100% Polyester

2 large front pockets, inner pocket • Adjustable hem • Prepared for embroidery



S-3XL



S-3XL 10

455.54 9110



**HYBRID-STRETCH JACKET**  
| 100% Polyester

Elastic side panels and sleeves • Inner pocket • Elastic banding at bottom hem



S-3XL

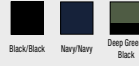

S-3XL 10

419.54 9611



**LADIES HOODED OUTDOOR CROSSOVER JACKET**  
| 100% Polyester

2 large front pockets, inner pocket • Adjustable hem • Prepared for embroidery



S-3XL



S-3XL 10

456.54 9113



**WOMENS HYBRID-STRETCH HOODED JACKET**  
| 100% Polyester

Elastic side panels and sleeves • Inner pocket • Elastic banding at bottom hem



S-3XL

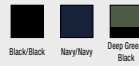

S-3XL 10

The following colours are not available in all sizes - more info in the webshop  
 New colour(s) New size(s)

For more information scan the QR code or go online.







402.54 9660



**RICHMOND JACKET**  
| 100% Nylon

2 large front pockets, inside pocket • Brass quality metal zippers and buttons • Prepared for decoration



S-4XL



Deep Navy



S-4XL 10

454.54 9631



**LADIES ZEPELIN JACKET**  
| 100% Polyester

Padding and lining: 100% polyester • Inner pocket • Inside zip for decoration



S-3XL



Black Deep Navy



S-3XL 10

451.54 9644



**LITE JACKET**

| Outer: 100% Polyester (360T, recycled)

Lining: 100% Nylon (380T, recycled) • Front pockets, inner pocket • Adjustable hem with drawstring and stopper



XS-5XL



Deep Navy Navy

Deep Green



XS-5XL 10

481.54 9630



**ZEPELIN JACKET**

| 100% Polyester

Padding and lining: 100% polyester • Inner pocket • Inside zip for decoration



S-5XL

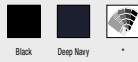

Black Deep Navy Space Grey

Dark Olive



TOP SELLER

S-5XL 10

421.54 9626



**CROSSOVER JACKET**

1 100% Polyester

2 large front pockets, inner pocket • Elastic cuffs • Prepared for embroidery



S-4XL



S-4XL 10

449.54 9646



**LITE HOODED JACKET**

1 Outer: 100% Polyester (360T, recycled)

Lining: 100% Nylon (380T, recycled) • Front pockets, inner pocket • Adjustable hem with drawstring and stopper



XS-3XL



XS-3XL 10

423.54 9628



**HOODED CROSSOVER JACKET**

1 100% Polyester

2 large front pockets, chest pocket and inner pocket • Elastic cuffs • Prepared for embroidery



S-3XL



S-3XL 10

458.54 9647



**WOMENS HOODED LITE JACKET**

1 100% Polyester

Lining: 100% Nylon (380T, recycled) • Inner pocket • Adjustable hem with drawstring with stoppers



S-3XL



S-3XL 10



The following colours are not available in all sizes - more info in the webshop



New colour(s)



New size(s)

For more information scan the QR code or go online.





410.05 ST5420



### LUX PADDED JACKET MEN | 100% Nylon

Half-moon in back centre for customisation • Inside pocket on the front right (stow-away function, jacket folds down into its own inside pocket) • Adjustable bottom hem



S-5XL



Black Opal Blue Midnight



S-5XL 10

422.00 OR430F0



### LADIES' CROSS JACKET 125 g/m<sup>2</sup> | 100% Polyester

Fluorine and PFC free • Chest pocket, inside pocket and side pockets with zip • Discreet decoration access at inner left chest



XS-3XL



Black French Navy



XS-3XL 12

419.00 OR430M0



### MEN'S CROSS JACKET 125 g/m<sup>2</sup> | 100% Polyester

Fluorine and PFC free • Chest pocket, inside pocket and side pockets with zip • Discreet decoration access at inner left chest



S-4XL



Black French Navy



S-4XL 12

424.54 9629



### LADIES' HOODED CROSSOVER JACKET | 100% Polyester

2 large front pockets, chest pocket and inner pocket • Elastic cuffs • Shaped fit



S-3XL



Black



S-3XL 10

Jackets



PADDED JACKETS

411.05 ST5520



**LUX PADDED JACKET WOMEN**  
| 100% Nylon

Half-moon in back centre for customisation • Inside pocket on the front right (stow-away function, jacket folds down into its own inside pocket) • Adjustable bottom hem



XS-3XL



Black Opal Blue Midnight



XS-3XL 10

846.18 SSR-5

**SCIROCCO LIGHTWEIGHT SHELL**  
139 g/m<sup>2</sup> | 100% Polyester (recycled, Twill)

Mesh lined back vent • Brushed tricot lined side pockets with waterproof zip • Fully sealed seams.



S-5XL

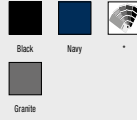

Black Navy Granite



S-2XL 20  
3XL-5XL10

833.18 KPX-1



**KYOTO JACKET**

185 g/m<sup>2</sup> | 92% Polyester, 8% Elastane

Chest pocket • Internal storm flap • Zippered hand pockets



XS-5XL



Black Graphite Garden Green



XS-5XL 25

847.18 SSR-5W

**WOMENS' SCIROCCO LIGHTWEIGHT SHELL**

139 g/m<sup>2</sup> | 100% Polyester (recycled, Twill)

Mesh lined back vent • Brushed tricot lined side pockets with waterproof zip • Fully sealed seams



XS-3XL

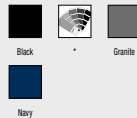

Black Navy Granite



XS-3XL 10  
S-XL20



The following colours are not available in all sizes - more info in the webshop



New colour(s)



New size(s)

For more information scan the QR code or go online.





432.42 JM825



### MULTI-ACTIVE/MEN JACKET | 100% Polyester

Forward seam on shoulder • 2 zipped hand pockets with overlap • Inner wallet pocket with hook and loop closing tab



S-3XL



S-3XL 30

467.42 JU824



### OCEAN SHORE MIDSEASON PARKA | 100% Nylon

Concealed zip with tear release closing • Cuffs with tear release adjuster • Several pockets



S-3XL



S-3XL 30

433.42 JW826

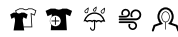

### MULTI-ACTIVE/WOMEN JACKET | 100% Polyester

Forward seam on shoulder • 2 zipped hand pockets with overlap • Adjustable cuffs



XS-2XL



XS-2XL 10

834.18 KPX-1W

PFC FREE

### WOMEN'S KYOTO JACKET

185 g/m<sup>2</sup> | 92% Polyester, 8% Elastane

Zippered hand pockets • Sleeve pocket • Internal storm flap



XS-2XL

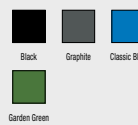

STORMTECH®

XS-2XL 30

Jackets



MIDSEASON JACKETS

408.42 JW925

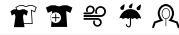

**REAL+/WOMEN HEAVY WEIGHT JACKET**  
| 100% Polyester

Adjustable tear release sleeve ends • Inside pocket and two side pockets with zip closure and trim  
• Decoration access on back.



XS-2XL



Black Navy Deep Red



XS-2XL 10

435.42 JW962



**CREW BOMBER/WOMEN JACKET**  
| 100% Polyester

Inner in contrast colour • Forward shoulder seams • 2 zipped hand pockets with overlap



XS-2XL

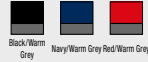

Black/Warm Grey Navy/Warm Grey Red/Warm Grey



XS-2XL 10

434.42 JM961



**CREW BOMBER/MEN JACKET**  
| 100% Polyester

Inner in contrast colour • Forward shoulder seams • 2 zipped hand pockets with overlap



S-3XL



Black/Warm Grey Navy/Warm Grey Red/Warm Grey



S-3XL 15

452.42 JM970



**REAL+/MEN HEAVY WEIGHT JACKET**  
| 100% Polyester

Adjustable tear release sleeve ends • Side pockets with zip closure and trim, inside pocket with zip closure  
• Decoration access on back



S-3XL



White Black Navy Royal Deep Red Orange



S-3XL 10



The following colours are not available in all sizes - more info in the webshop  
 New colour(s) New size(s)

For more information scan the QR code or go online.



404.17 TRA362



**LADIES' BEAUFORD INSULATED JACKET**  
| 100% Polyester

Thermo-Guard insulation • Zipped deep side pockets, inner pocket • Adjustable cuffs



10 (36)-20 (46)



Black Navy



REGATTA PROFESSIONAL

10 (36)-20 (46) 8

602.17 TRA255



**PRO PILOT JACKET**

| Outer: 100% polyester (High Shine Fabric)

Lining: 100% Polyester (Taffeta, quilted) • Internal zipped security pocket • Concealed zip entrance in lining for embroidery access.



S-3XL

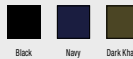

Black Navy Dark Khaki



REGATTA PROFESSIONAL

S-3XL 8

412.33 R206X



**CORE MIDWEIGHT JACKET**  
130 g/m<sup>2</sup> | 100% Polyester

Mid weight fabric • Long fit with fashion cut back • Decorators access: bottom back hem



S-3XL



Black Steel Grey Navy



Red



Result core

S-3XL 20

820.33 R160X



**OUTBOUND REVERSIBLE JACKET**  
200 g/m<sup>2</sup> | 100% polyester

Double stitched taped seams • Elasticated cuffs • Zipped side pockets



S-3XL

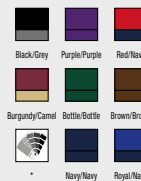

Black/Grey Purple/Purple Red/Navy  
Burgundy/Camel Bottle/Bottle Brown/Brown  
Navy/Navy Royal/Navy



Result

S-3XL 10

Jackets



MIDSEASON JACKETS

405.17 TRA361



**BEAUFORD INSULATED JACKET**  
100% Polyester

Thermo-Guard insulation • Zippered deep side pockets, inner pocket • Adjustable cuffs



S-3XL

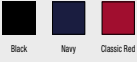

REGATTA  
PROFESSIONAL

S-3XL 8

962.17 TRF620



**X-PRO COLDSPRING II HYBRID JACKET**  
210 g/m² | 100% Polyester

RFID pocket protection • Stretch binding to hood opening, cuffs and hem • Reflective details for enhanced visibility



S-3XL



REGATTA  
PROFESSIONAL

S-3XL 16

410.17 TRA301



**HUDSON JACKET**  
260 g/m² | 100% Polyester

Inner: 200 series anti-pill Symmetry fleece lining • Fleece lined collar • Mobile phone pocket



S-3XL



REGATTA  
PROFESSIONAL

S-3XL 8

972.17 TRA221

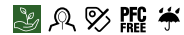

**BLOCKADE WATERPROOF JACKET**  
270 g/m² | 100% Polyester

Part fleece lined • Elasticated hem • Internal security pocket, D-ring attachment



S-3XL



REGATTA  
PROFESSIONAL

S-3XL 8



The following colours are not available in all sizes - more info in the webshop  
New colour(s) New size(s)

For more information scan the QR code or go online.



448.54 9670



**URBAN CITY JACKET**  
| 100% Polyester

Inside detachable collar • Decorative details on shoulders • Inside pocket and inside regulation at waist



S-3XL



Black



S-3XL 10

803.54 9606



**ALL WEATHER JACKET**  
| 88% Polyester, 12% Elastane

2-layer fabric fabric with 310T polyester lining with DuPont™ padding • Wind- and waterproof (8.000 mm), taped seams • Breathable (3.000 g/m² in 24h)



XS-5XL



Black

Navy



XS-5XL 10

708.54 9602



**CLUB JACKET**

| Outer: 90% Polyester (Recycled), 10% Elastane

Lining: 100% Nylon (Recycled) • Two front pockets, inner pocket • Adjustable hem with drawstring



XS-5XL



Black

Dark Grey



Navy

Red

Deep Green



XS-5XL 10

970.17 TRW511



**X-PRO EXOSPHERE II SHELL JACKET**

| 100% Polyester

Concealed hood with adjusters • Sleeve pocket with hi-tech water resistant zip • Reflective details for enhanced visibility



S-3XL



Black/Magma Navy/Oxford Blue



S-3XL 16

Jackets



MIDSEASON JACKETS

444.54 9604



**URBAN ADVENTURE JACKET**  
 | 88% Polyester, 12% Elastane

2 layer fabric • Inner pocket with snap button • Front pockets with double opening (zip and snap button)



S-3XL



S-3XL 10

804.54 9608



**ALL WEATHER PARKA**  
 | 88% Polyester, 12% Elastane

2-layer fabric fabric with 310T polyester lining with DuPont™ padding • Wind- and waterproof (8.000 mm), taped seams • Breathable (3.000 g/m<sup>2</sup> in 24h)



S-3XL



S-3XL 10

445.54 9605



**LADIES' URBAN ADVENTURE JACKET**  
 | 88% Polyester, 12% Elastane

2 layer fabric • Inner pocket with snap button • Front pockets with double opening (zip and snap button)



S-3XL



S-3XL 10

805.54 9609



**WOMENS ALL WEATHER PARKA**  
 | 88% Polyester, 12% Elastane

2-layer fabric with 310T polyester lining with DuPont™ padding • Wind- and waterproof (8.000 mm), taped seams • Breathable (3.000 g/m<sup>2</sup> in 24h)



S-3XL



S-3XL 10

The following colours are not available in all sizes - more info in the webshop  
 New colour(s) New size(s)

For more information scan the QR code or go online.





012.18 AFP-1



### GRAVITY THERMAL JACKET

40 g/m<sup>2</sup> | 100% nylon

Quilted body with ultra soft lining • Internal media port • Adjustable hem, elasticized cuffs



S-3XL



Black/True Red Black/Charcoal Navy/Charcoal



STORMTECH®

S-3XL 8

410.00 OR510M0



### HYDRAPLUS 2000 JACKET

190 g/m<sup>2</sup> | 100% Nylon

Inner: mesh lining • Reverse tone-in-tone YKK zip with chin protection • Concealed wind protection border with hook-and-loop fastener



XS-4XL



Black Titanium French Navy Classic Red



XS-4XL 12

015.18 AFP-1W

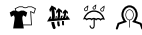

### WOMEN'S GRAVITY THERMAL JACKET

40 g/m<sup>2</sup> | 100% nylon

Quilted body with ultra soft lining • Internal media port • Adjustable hem, elasticized cuffs



XS-2XL



Black/True Red Black/Charcoal Navy/Charcoal



STORMTECH®

XS-2XL 10

415.00 OR510F0



### LADIES' HYDRAPLUS 2000 JACKET

190 g/m<sup>2</sup> | 100% Nylon

Inner: mesh lining • Reverse tone-in-tone YKK zip with chin protection • Concealed wind protection border with hook-and-loop fastener



XS (34)-4XL (48)



Black Titanium French Navy Classic Red



XS (34)-4XL (48) 12



422.33 R207X



**WINTER PARKA**

160 g/m<sup>2</sup> | 100% Polyester

Fully taped seams • High collar with fleece trim on inside collar • Full front zip fastening with storm flap



S-3XL



S-3XL 10

453.54 9681



**WOMENS' ALL WEATHER WINTER JACKET**

| Outer: 88% Polyester, 12% Elastane (2-layer fabric)

Lining: 100% Polyester (310T) • 4-way stretch fabric • Taped seams



S-2XL



S-2XL 10

452.54 9680



**ALL WEATHER WINTER JACKET**

| Outer: 88% Polyester, 12% Elastane (2-layer fabric)

Lining: 100% Polyester (310T) • 4-way stretch fabric • Taped seams



S-3XL



S-3XL 10

810.33 R221F



**LADIES CHANNEL JACKET**

250 g/m<sup>2</sup> | 100% Polyester

Full front zip fastening with storm flap • Easy tear size adjustable cuffs • Fitted elasticated waist band



XS (8)-2XL (18)



S (8)-2XL (18) 10



The following colours are not available in all sizes - more info in the webshop  
 + New colour(s)    + New size(s)

For more information scan the QR code or go online.



040.33 R181M



### HOLKAM DOWN FEEL JACKET | 100% Polyester

Stand-up collar with fleece lining • Adjustable tear release sleeve ends • 2 side pockets and inside pocket with zip



S-3XL



Black Navy



S-3XL 10

450.33 R098X



### SENECA HI-ACTIVITY JACKET 150 g/m² | 100% Polyester

Taped seams • Concealed zip with storm flap and tear release closing • Zip opening under arm vents with mesh backing



S-3XL



Anthracite/Black Navy Navy/Red Red/Anthracite



S-3XL 10

041.33 R181F



### LADY HOLKAM DOWN FEEL JACKET | 100% Polyester

Stand-up collar with fleece lining • Adjustable tear release sleeve ends • 2 side pockets and inside pocket with zip



XS-XL



Black Navy



XS-XL 10

811.33 R221M



### CHANNEL JACKET 250 g/m² | 100% Polyester

Full front zip fastening with storm flap • Easy tear size adjustable cuffs • Fitted elasticated waist band



S-3XL



Black Navy Grey Red Bottle Green



S-3XL 10

Jackets



WINTER JACKETS

408.33 R110X



**CITY EXECUTIVE JACKET**

300 g/m<sup>2</sup> | 100% Polyester

Stain resistant • Waistband with adjustable drawcord • Various pockets



XS-3XL



Black



XS-3XL 10

868.17 TRA203



**DARBY III JACKET**

200 g/m<sup>2</sup> | 100% Polyester

Inner security pocket • Taped seams • Concealed zip in lining for embroidery access



S-3XL



Black Navy



S-3XL 8

601.17 TRA253



**NAVIGATE WATERPROOF JACKET**

100% Polyester (Recycled)

4 Way Stretch fabric • Internal zipped security pocket • Concealed zip entrance in lining for embroidery access.



S-3XL



**NEW!**



S-3XL 8

898.33 R326X



**DENIM TEXTURE RUGGED JACKET**

200 g/m<sup>2</sup> | 100% polyester

Quilted part-fleece lined • Taped seams • Heavy duty 2 way zip with stud closing storm flap



XS-4XL



Black Navy



XS-4XL 10

The following colours are not available in all sizes - more info in the webshop

New colour(s)

New size(s)

For more information scan the QR code or go online.





437.42 JM940



### SUPERHOOD/MEN JACKET | 100% Polyester

Inner in contrast colour • 2 zipped hand pockets • Inner wallet pocket



S-3XL



S-3XL 10

783.17 TRA251



### HAMPTON EXECUTIVE JACKET | 100% Polyester

Warmloft insulation • Zipped side pockets • Storm cuffs



S-3XL



S-3XL 8

439.42 JW941



### SUPERHOOD/WOMEN JACKET | 100% Polyester

Inner in contrast colour • 2 zipped hand pockets • Heavy rib on cuffs and hem with elastane



XS-2XL



XS-2XL 10

940.17 TRA208

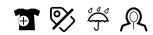

### MARAUDER III INSULATED JACKET 108 g/m<sup>2</sup> | 100% Polyester

Durable Water Repellent finish for all-weather protection • Thermo-reflect lining panel for heat retention • RFID protection pockets for blocking scanners and reducing risk of digital theft



S-3XL



S-3XL 8

Jackets



WINTER JACKETS

482.18

AFP-2



**MEN'S STAVANGER THERMAL JACKET**

40 g/m<sup>2</sup> | 100% Nylon

Lining in contrast colour • Internal pocket • Packable into own pocket

S-2XL



STORMTECH®

S-2XL 10

483.18

AFP-2W



**WOMEN'S STAVANGER THERMAL JACKET**

40 g/m<sup>2</sup> | 100% Nylon

Lining in contrast colour • Internal pocket • Packable into own pocket

S-XL



STORMTECH®

S-XL 10

831.18

ANX-1



**ZURICH THERMAL JACKET**

175 g/m<sup>2</sup> | 100% Polyester

Full coverage, insulated hood with face shield • Dual hand warmer pockets • Internal cuffs

S-5XL



STORMTECH®

S-5XL 5

842.18

X-2

**MEN'S NOSTROMO THERMAL SHELL**

120 g/m<sup>2</sup> | 100% Polyester

Ultra-lightweight nylon taffeta lining • Internal chest pocket • Internal mesh stash pocket



S-5XL



STORMTECH®

S-5XL 8

843.18

X-2W

**WOMEN'S NOSTROMO THERMAL SHELL**

120 g/m<sup>2</sup> | 100% Polyester

Ultra-lightweight nylon taffeta lining • Internal chest pocket • Internal mesh stash pocket



XS-3XL



STORMTECH®

XS-3XL 8



The following colours are not available in all sizes - more info in the webshop



New colour(s)



New size(s)

For more information scan the QR code or go online.







418.42 JU873



**CORPORATE 3-IN-1 JACKET**  
| 100% Polyester

2 zipped hand pockets with overlap • Zipped chest pocket • Cuffs with hook and loop fastener



XS-3XL

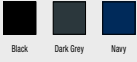

Black Dark Grey Navy



XS-3XL 10

424.00 OR440FO



**LADIES' HOODED NANO JACKET**  
66 g/m<sup>2</sup> | 100% Polyester

Fluorine and PFC free • Zips and lining in contrast colour • Discreet decoration access at inner left chest



XS-3XL



Black Iron Grey French Navy



Dark Olive



XS-3XL 12

423.00 OR440M0



**MEN'S HOODED NANO JACKET**  
66 g/m<sup>2</sup> | 100% Polyester

Fluorine and PFC free • Zips and lining in contrast colour • Discreet decoration access at inner left chest



S-4XL



Black Iron Grey French Navy



Dark Olive



S-4XL 12

807.33 R215X



**3-IN-1 JACKET WITH QUILTED BODYWARMER**  
| 100% Polyester

Fully taped seams • 2 front pockets with storm flaps, inside right chest pocket • Elasticated easy tear cuff adjusters



XS-4XL



Black Navy



XS-4XL 10

071.33 R236X



**PRINTABLE 3-IN-1 TRANSIT JACKET**  
| 100% Polyester

Front side pockets, chest zip pocket, inside pockets and reflective detailing • Secondary inner zip to attach inner Softshell jacket • Inner 2-layer printable softshell with elasticised bound cuff



XS-2XL

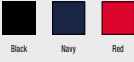

XS-2XL 10  
3XL-4XL5

851.33 R400F



**LADIES' 3-IN-1 JOURNEY JACKET**  
| 100% polyester

Outer jacket: Removable lined hood with reflective peak • 2-way full zip with tear release storm flap with studs • Secondary inner zip to attach softshell inner jacket



XS (8)-3XL (20)

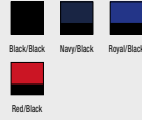

XS (8)-3XL (20) 8

411.33 R068X



**3-IN-1 JACKET WITH FLEECE**  
230 g/m<sup>2</sup> | 100% Polyester

Outside jacket with double stitched taped seams • Underarm ventilation eyelets • Adjustable drawcord hem



XS-3XL



XS-3XL 10  
4XL5

853.33 R400M



**3-IN-1 JOURNEY JACKET**  
280 g/m<sup>2</sup> | 100% polyester

Taped seams • Front and chest zipped pockets • Elasticised cuff with tear release adjuster



S-4XL



The following colours are not available in all sizes - more info in the webshop  
 New colour(s) New size(s)

For more information scan the QR code or go online.







423.17 TRA130



**DEFENDER III 3-IN-1 JACKET**  
200 g/m<sup>2</sup> | 100% Polyester

Deep side pockets • Adjustable cuffs • Concealed zip entrance in lining for embroidery access



S-3XL



S-3XL 8

427.17 TRA150



**CLASSIC 3 IN 1 JACKET**  
195 g/m<sup>2</sup> | 100% Polyester

Critically taped seams • Adjustable cuffs • 2 zipped lower pockets



S-3XL

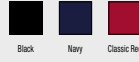

S-3XL 8

424.17 TRA132



**LADIES' DEFENDER III 3-IN-1 JACKET**  
200 g/m<sup>2</sup> | 100% Polyester

Deep side pockets • Adjustable cuffs • Concealed zip entrance in lining for embroidery access



10 (36)-20 (46)

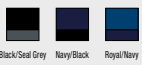

10 (36)-20 (46) 8

866.17 TRA147

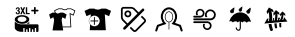

**BENSON III JACKET**  
145 g/m<sup>2</sup> | 100% Polyester

Mesh lined body • Adjustable cuffs and shockcord waist • Concealed zip entrance in lining for embroidery



S-4XL



S-4XL 8

456.17 TRA143



**KINGSLEY 3 IN 1 JACKET**  
160 g/m<sup>2</sup> | 100% Polyester

Waterproof and breathable Isotex 10000 • Taped seams • Concealed zip entrance in lining for embroidery access



**TOP  
SELLER**

REGATTA  
PROFESSIONAL

S-3XL

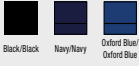

S-3XL 8

867.17 TRA148



**WOMEN'S BENSON III JACKET**  
145 g/m<sup>2</sup> | 100% Polyester

Mesh lined body • Adjustable cuffs and shockcord waist • Concealed zip entrance in lining for embroidery access



REGATTA  
PROFESSIONAL

10 (36)-20 (46)



10 (36)-20 (46) 8

457.17 TRA144



**WOMEN'S KINGSLEY 3 IN 1 JACKET**  
160 g/m<sup>2</sup> | 100% Polyester

Waterproof and breathable Isotex 10000 • Taped seams • Concealed zip entrance in lining for embroidery access



REGATTA  
PROFESSIONAL

10 (36)-14 (40)



10 (36)-14 (40) 8  
16 (42)-20 (46) 6

957.17 TRA156



**X-PRO EVADER III 3 IN1 JACKET**  
108 g/m<sup>2</sup> | 100% Polyester

RFID pocket protection • Waterproof front zip • Reflective details for enhanced visibility



REGATTA  
PROFESSIONAL

S-3XL



S-3XL 8

The following colours are not available in all sizes - more info in the webshop  
 New colour(s) New size(s)

For more information scan the QR code or go online.







479.18 SSJ-2W



**WOMEN'S AVALANTE SYSTEM JACKET**

240 g/m<sup>2</sup> | 100% Polyester

Fully sealed seams • Quilted inner jacket can be zipped in and out • Suitable for extreme cold weather (0° to -20°C)



S-XL



STORMTECH®

S-XL 7

844.18 XR-6

**MEN'S MAGELLAN SYSTEM JACKET**

170 g/m<sup>2</sup> | Outer: 100% Nylon

Zip-out thermal liner • Inside pocket • Decoration access



S-5XL

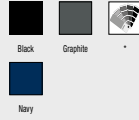

STORMTECH®

S-5XL 8

490.18 SSJ-2



**MEN'S AVALANTE SYSTEM JACKET**

240 g/m<sup>2</sup> | 100% Polyester

Fully sealed seams • Quilted inner jacket can be zipped in and out • Suitable for extreme cold weather (0° to -20°C)



S-2XL



STORMTECH®

S-2XL 6

845.18 XR-6W

**WOMEN'S MAGELLAN SYSTEM JACKET**

170 g/m<sup>2</sup> | Outer: 100% Nylon

Zip-out thermal liner • Inside pocket • Decoration access



XS-3XL

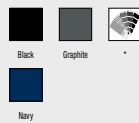

STORMTECH®

XS-3XL 8

429.18 SSJ-1



**ATMOSPHERE 3-IN-1 JACKET**  
300 g/m<sup>2</sup> | 97% polyester, 3% elastane

Zip breast pocket, zip side pockets with brushed tricot inside • Internal headphone port, external media pocket • Welded adjustable cuffs



STORMTECH®

S-5XL



Black/Granite



S-5XL 6

480.18 XB-4W



**WOMEN'S MATRIX SYSTEM JACKET**  
240 g/m<sup>2</sup> | 100% Polyester

Zippered internal security pocket • Quilted inner jacket can be zipped in and out • Suitable for extreme cold weather (0° to -20°C)



STORMTECH®

S-XL



Black/Electric Black/Carbon Black/Bright Red



Navy/Navy



S-XL 7

430.18 SSJ-1W



**LADIES' ATMOSPHERE 3-IN-1 JACKET**  
300 g/m<sup>2</sup> | 97% polyester, 3% elastane

Zip breast pocket, zip side pockets with brushed tricot inside • Internal headphone port, external media pocket • Welded adjustable cuffs



STORMTECH®

XS-2XL



Black/Granite



XS-2XL 6

489.18 XB-4



**MEN'S MATRIX SYSTEM JACKET**  
240 g/m<sup>2</sup> | 100% Polyester

Zippered internal security pocket • Quilted inner jacket can be zipped in and out • Suitable for extreme cold weather (0° to -20°C)



STORMTECH®

S-2XL



Black/Carbon Black/Bright Red Charcoal Twill/Black



Navy/Navy



S-2XL 7



The following colours are not available in all sizes - more info in the webshop



New colour(s)



New size(s)

For more information scan the QR code or go online.







827.18

HR-2



**EPSILON SYSTEM JACKET**

305 g/m<sup>2</sup> | 95% Nylon, 5% Elastane

Waterproof YKK® AquaGuard® Zipper • Full coverage, insulated hood with face shield • Neck and chin guard



STORMTECH®

S-5XL



Black



S-5XL 1

829.18

UBX-1



**MONTAUK SYSTEM JACKET**

240 g/m<sup>2</sup> | 100% Polyester

Studded storm flap • Inner pockets • Zipped chest pocket



STORMTECH®

S-5XL



Black



S-5XL 5

828.18

HR-2W



**WOMEN'S EPSILON SYSTEM JACKET**

305 g/m<sup>2</sup> | 95% Nylon, 5% Elastane

Waterproof YKK® AquaGuard® Zipper • Full coverage, insulated hood with face shield • Neck and chin guard



STORMTECH®

XS-2XL



Black



XS-2XL 7

830.18

UBX-1W



**WOMEN'S MONTAUK SYSTEM JACKET**

240 g/m<sup>2</sup> | 100% Polyester

Studded storm flap • Media port • Inner pockets



STORMTECH®

XS-2XL



Black



Graphite Heather



XS-2XL 5

# HEADWEAR



- 302 Organic Headwear
- 306 Recycled Headwear
- 312 5-panel Cotton Caps
- 316 5-panel Polyester Caps
- 319 6-panel Cotton Caps
- 327 6-panel Polyester Caps
- 338 Trucker Caps
- 347 Snapback Caps
- 352 Fashion Hats
- 361 Beanies
- 369 Pom Beanies
- 373 Winter Beanies
- 376 Morfs
- 378 Scarves & Gloves



**B401**  
986.69









**325.68** **60890C**

**ORGANIC COTTON SNAPBACK**  
 1 98% Cotton (organic), 2% Elastane  
 6 panels • Flat peak with 8 rows of stitching

One Size











One Size 72

**602.68** **50030C**

**ORGANIC COTTON BUCKET HAT**  
 269 g/m<sup>2</sup> 1 98% Cotton (Organic), 2% Elastane  
 Circumferential brim with decorative stitching

One Size

One Size 72

**326.68** **62770C**

**FLEXFIT ORGANIC COTTON CAP**  
 1 98% Cotton (organic), 2% Elastane  
 6 panels • Peak with eight row of stitching • Eyelets

S/M-L/XL





S/M-L/XL 72

**630.68** **15010C**

**HEAVYWEIGHT ORGANIC LONG BEANIE**  
 104 g/m<sup>2</sup> | 100% Cotton (Organic)  
 "Fisherman" Style • Long fit • Cuffed design

One Size







One Size 180

**337.68** **1100C**

**110 ORGANIC CAP**  
 269 g/m<sup>2</sup> | 98% Cotton (Organic), 2% Elastane  
 6 panels • Curved visor with 8 rows of stitching • Snapback size adjuster

One Size





One Size 72

**656.68** **62450C**

**LOW PROFILE ORGANIC COTTON CAP**  
 1 98% Cotton (organic), 2% Elastane  
 6 panels • Matching undervisor • Self fabric size adjuster with metal buckle.

One Size





One Size 72

120.69 B801

**EARTHWARE® ORGANIC COTTON CANVAS 6 PANEL CAP**  
 | 100% Cotton (Organic Canvas)

Semi-structured front panels • 6 panels • Self-fabric strap with gunmetal buckle

One Size



**Beechfield**  
 ORIGINAL HEADWEAR



One Size 144

128.69 B820C

**EARTHWARE® CLAS. ORG. COTTON 6 PANEL SANDWICH P.**  
 | 100% Cotton (Organic Twill)

6 panels • Contrasting colour sandwich peak • Contrasting colour tri-glide adjuster

One Size



**Beechfield**  
 ORIGINAL HEADWEAR



One Size 144

126.69 B803

**EARTHWARE® ORGANIC COTTON STRETCH-FIT CAP**  
 | 98% Cotton (Organic), 2% Elastane

Moisture wicking, ultra soft sweatband provides all-day comfort • Stretch-fit for maximum comfort  
 • Closed back construction provides dual decoration opportunities

S/M-L/XL



**Beechfield**  
 ORIGINAL HEADWEAR



S/M-L/XL 96

130.69 B825

**EARTHWARE® CLAS. ORG. COTTON 5 PANEL CAP**  
 | 100% Cotton (Organic Twill)

5 panels • Stitched ventilation eyelets • Self-coloured tri-glide adjuster

One Size



**Beechfield**  
 ORIGINAL HEADWEAR



One Size 144

127.69 B820

**EARTHWARE® CLAS. ORG. COTTON 6 PANEL CAP**  
 | 100% Cotton (Organic Twill)

6 panels • Pre-curved peak • Self-coloured tri-glide adjuster

One Size



**Beechfield**  
 ORIGINAL HEADWEAR



One Size 144

131.69 B825C

**EARTHWARE® CLAS. ORG. COTTON 5 PANEL SANDWICH P.**  
 | 100% Cotton (Organic Twill)

5 panels • Contrasting colour sandwich peak • Contrasting colour tri-glide adjuster

One Size



**Beechfield**  
 ORIGINAL HEADWEAR



One Size 144



The following colours are not available in all sizes - more info in the webshop



New colour(s)



New size(s)

For more information scan the QR code or go online.



**905.69** **B50N** 

**ORGANIC COTTON BEANIE**  
| 100% cotton, organic

Lightweight breathable fabric • Double layer knit • TearAway label

One Size 

**Beechfield**  
ORIGINAL HEADWEAR

**TOP SELLER**

Black, Oxblood Navy, Olive Green, Sand, Light Grey, Burgundy, Mustard



One Size 144

**967.69** **B450N** 

**ORGANIC COTTON SNOWSTAR® BEANIE**  
| 100% Cotton (organic)

Double layer knit • Ribbed cuff • Dual style - cuffed or slouch

One Size 

**Beechfield**  
ORIGINAL HEADWEAR

Black, Graphite Grey, Oxblood Navy, Classic Red, Bottle Green



One Size 144

**949.69** **B45N** 

**ORGANIC COTTON ORIGINAL CUFFED BEANIE**  
| 100% Cotton (organic)

Lightweight breathable fabric • Double layer knit • Cuffed design for optimal decoration

One Size 

**Beechfield**  
ORIGINAL HEADWEAR

Black, Graphite Grey, Oxblood Navy, Light Blue, Classic Red, Burgundy, Bottle Green



One Size 144

**985.69** **B438N** 

**ORGANIC COTTON ENGINEERED PATCH BEANIE**  
| 100% Cotton (Organic)

Lightweight breathable fabric • Engineered patch for ease of decoration • Cuffed design for optimal decoration

One Size 

**Beechfield**  
ORIGINAL HEADWEAR

Black, Graphite Grey, Oxblood Navy, Sand

**NEW!**



One Size 144

**952.69** **B52N** 

**ORGANIC COTTON WAFFLE BEANIE**  
| 100% Cotton (organic)

Lightweight breathable fabric • Double layer waffle knit • Cuffed design for optimal decoration

One Size 

**Beechfield**  
ORIGINAL HEADWEAR

Black, Graphite Grey, Oxblood Navy, Olive Green, Mustard



One Size 144

**993.69** **B51N** 

**ORGANIC COTTON FINE KNIT BEANIE**  
| 100% Cotton (Organic)

Lightweight breathable fabric • Single layer fine knit • Cuffed design for optimal decoration

One Size 

**Beechfield**  
ORIGINAL HEADWEAR

Black, Light Grey, Oxblood Navy, Sand

**NEW!**



One Size 144

**122.69** **B62N** 

**ORGANIC COTTON 5 PANEL**  
| 100% Cotton (Organic Twill)

5 panels • Structured front panels • Self-fabric strap with tri-glide buckle

**One Size** 

**Beechfield**  
ORIGINAL HEADWEAR

White Stone Black  
Light Grey Navy



One Size 144

**964.69** **B90N** 

**ORGANIC COTTON BUCKET HAT**  
| 100% Cotton (Organic Twill)

Stitched ventilation eyelets • TearAway label for ease of rebranding • Unisex

**S/M (58cm)  
-L/XL (60cm)** 

**Beechfield**  
ORIGINAL HEADWEAR

Black Graphite Grey Navy  
Sand



S/M (58cm)-  
L/XL (60cm) 144

**906.69** **B54N** 

**ORGANIC COTTON 6 PANEL CAP**  
| 100% Cotton (Canvas)

Control Union certified cotton • Self fabric strap with tri-glide buckle • TearAway label

**One Size** 

**Beechfield**  
ORIGINAL HEADWEAR

Black Graphite Grey Colour Navy  
Terracotta Olive Green Sand  
Desert Sand



One Size 96

**977.69** **B64N** 

**ORGANIC COTTON UNSTRUCTURED 5 PANEL CAP**  
| 100% Cotton (Organic)

5 panel design • Soft unstructured crown • Self-fabric strap with tri-glide buckle

**One Size** 

**Beechfield**  
ORIGINAL HEADWEAR

Black Colour Navy Terracotta  
Olive Green Sand Desert Sand



One Size 96

**929.69** **B60N** 

**ORGANIC COTTON TRUCKER**  
| 100% Cotton (Organic), mesh panels: 100% Polyester

6-panel cap • Structured front panels • Snapback size adjuster

**One Size** 

**Beechfield**  
ORIGINAL HEADWEAR

Black Graphite Grey Colour Navy  
Olive Green Sand



One Size 72

**982.69** **B652N** 

**ORGANIC COTTON 6 PANEL DAD CAP**  
| 100% Cotton (Organic)

6 panel design • Low profil • Pre-curved peak

**One Size** 

**Beechfield**  
ORIGINAL HEADWEAR

White Beige Black  
Graphite Grey Navy Heather Pink  
Desert Sand



One Size 144

 The following colours are not available in all sizes - more info in the webshop  
 New colour(s)  New size(s)

For more information scan the QR code or go online.





**602.33 RC930X** 

**RECYCLED BLACK COMPASS BEANIE**  
 340 g/m<sup>2</sup> | 50% Polyester (recycled), 50% Polyacrylic (soft-feel)  
 Contrast colour deep cuff • Double thickness • Full-size style.

One Size 





GENUINE recycled by RECYCLIC

One Size 150

**605.33 RC927X** 

**RECYCLED DOUBLE KNIT PRINTERS BEANIE**  
 340 g/m<sup>2</sup> | 50% Polyester (recycled), 50% Polyacrylic (soft-feel)  
 Polyester patch for printers • Double thickness • Deep cuff

One Size 







GENUINE recycled by RECYCLIC

One Size 150

**603.33 RC933X** 

**RECYCLED THINSULATE™ BEANIE**  
 340 g/m<sup>2</sup> | 50% Polyester (recycled), 50% Polyacrylic (soft-feel)  
 3M™ label sewn outside • Double thickness • Deep cuff

One Size 





GENUINE recycled by RECYCLIC

One Size 150

**606.33 RC981X** 

**RECYCLED LOW PROFILE CAP**  
 210 g/m<sup>2</sup> | 100% Polyester, recycled (Twill)  
 6 panels • Supported front panels • Tear release size adjuster

One Size 





GENUINE recycled by RECYCLIC

NEW!

One Size 150

**604.33 RC934X** 

**RECYCLED THINSULATE™ PRINTERS BEANIE**  
 340 g/m<sup>2</sup> | 50% Polyester (recycled), 50% Polyacrylic (soft-feel)  
 Polyester patch for printers • Thermal lines - 3M™ label sewn inside • Double thickness

One Size 





GENUINE recycled by RECYCLIC

One Size 150

**607.33 RC984X** 

**CORE RECYCLED PRINTERS CAP**  
 210 g/m<sup>2</sup> | 100% Polyester, recycled (Twill)  
 5 panels • Seamless, stiffened front panel • Tear release adjuster

One Size 





GENUINE recycled by RECYCLIC

NEW!

One Size 200

322.68 110RA

**110 RECYCLED ALPHA SHAPE TRUCKER**  
 | 100% Polyester, recycled

6-panel cap • Retro style snapback size adjuster • Patent permacurve peak

One Size



One Size 72

628.68 1504RY

**RECYCLED YARN RIBBED KNIT BEANIE**  
 | 100% Polyester (Recycled)

Chunky rib knit • Cuffed design for optional decoration.

One Size



One Size 144

336.68 6277RP

**FLEXFIT RECYCLED POLYESTER CAP**  
 251 g/m<sup>2</sup> | 97% Polyester (Recycled), 3% Elastane

6 panels • Curved visor with 8 rows of stitching • Integrated Flexfit band

S/M-L/XL



S/M-L/XL 72

629.68 1505RY

**RECYCLED YARN WAFFLE KNIT BEANIE**  
 | 100% Polyester (Recycled)

Waffle knit • Classic Fisherman design • Cuffed design for optional decoration.

One Size



One Size 144

601.33 RC929X

**RECYCLED WOOLLY SKI HAT**

340 g/m<sup>2</sup> | 50% Polyester (recycled), 50% Polyacrylic (soft-feel)  
 Double thickness • Deep cuff

One Size



One Size 150

662.68 6606TR

**TRUCKER RECYCLED POLYESTER FABRIC CAP**  
 | 100% Polyester (recycled, Twill)

6 panels • Matching undervisor • Snapback closure.

One Size



One Size 72



The following colours are not available in all sizes - more info in the webshop



New colour(s)



New size(s)

For more information scan the QR code or go online.





**110.69** B172R

**PERFORMANCE CAP**  
| 100% Polyester (Recycled)

Sweatband: 100% Polyester (Coolmax® fabric) • 6 panels • Self fabric strap with tri-glide buckle

One Size

White Black Graphite-Gray  
Navy Pure Red

**Beechfield**  
ORIGINAL HEADWEAR

**NEW!**

One Size 144

**113.69** B189R

**LASER PERFORMANCE TRUCKER**  
| 100% Polyester (Recycled)

6 panels • Pre-curved peak • Snap fastening strap adjuster

One Size

Black Ice-Gray Navy

**Beechfield**  
ORIGINAL HEADWEAR

**NEW!**

One Size 144

**111.69** B173R

**PERFORMANCE PONYTAIL CAP**  
| 100% Polyester (Recycled)

Sweatband: 100% Polyester (Coolmax® fabric) • Ponytail opening • Slide adjuster and elasticated band fastening

One Size

White Black

**Beechfield**  
ORIGINAL HEADWEAR

**NEW!**

One Size 72

**114.69** B195R

**TEAM SPORTS-TECH CAP**  
| 100% Polyester (Recycled Ripstop)

Sweatband: 100% Cotton • Stitched ventilation eyelets • Self fabric strap with tri-glide buckle

One Size

White Black Graphite-Gray  
Navy Blue Black Navy  
French Navy Light Gray  
Bright Royal White Classic Red White  
Black Green White

**Beechfield**  
ORIGINAL HEADWEAR

**NEW!**

One Size 144

**112.69** B174R

**PERFORMANCE VISOR**  
| 100% Polyester (Recycled)

Sweatband: 100% Polyester (Coolmax® fabric) • Semi-curved peak • Slide adjuster and elasticated band fastening

One Size

White Black Navy  
Flesh Pink

**Beechfield**  
ORIGINAL HEADWEAR

**NEW!**

One Size 144

**323.68** 7706RS

**RECYCLED POLY TWILL SNAPBACK**  
| 100% Polyester, recycled

6-panel cap • Snapback size adjuster • Patent permacurve peak

One Size

Black Navy

**FLEXFIT**  
YUPOONG

THE AUTHENTIC  
SNAPBACK  
YUPOONG

One Size 72

115.69 B394R

**MOUNTAIN PEAKS PULL-ON BEANIE**  
| 100% Polyester (Recycled)

Fleece band: 100% Polyester (Recycled) • Bold mountain scape design • TearAway label for ease of rebranding

One Size



**Beechfield**  
ORIGINAL HEADWEAR



One Size 72

124.69 B75R

**RECYCLED URBANWEAR 6 PANEL SNAPBACK TRUCKER**  
| 100% Polyester (recycled)

Recycled polyester made from approx. 1.5 post-consumer bottles • 6 panels • Snapback size adjuster

One Size



**Beechfield**  
ORIGINAL HEADWEAR



One Size 72

116.69 B395R

**MOUNTAIN PEAKS POM POM BEANIE**  
| 100% Polyester (Recycled)

Fleece band: 100% Polyester (Recycled) • Bold mountain scape design • Cuffed design for optimal decoration

One Size



**Beechfield**  
ORIGINAL HEADWEAR



One Size 72

930.69 B70R

**RECYCLED PRO-STYLE CAP**  
| 100% Polyester (Recycled)

6-panel cap • Structured front panels • Self fabric strap with tri-glide buckle

One Size



**Beechfield**  
ORIGINAL HEADWEAR



One Size 72

117.69 B644R

**TECHNICAL MESH TRUCKER**  
| Front panels: 100% Polyester (Recycled)

Sweatband: 100% Polyester (Coolmax® fabric) • 6 panels • Mesh ventilation panels

One Size



**Beechfield**  
ORIGINAL HEADWEAR



One Size 144

951.69 B84R

**RECYCLED POLYESTER BUCKET HAT**  
| 100% Polyester (recycled)

Recycled polyester made from approx. 1.5 post-consumer bottles • Elasticated cord size adjuster with toggle • Unisex

S/M-L/XL



**Beechfield**  
ORIGINAL HEADWEAR



S/M-L/XL 144



The following colours are not available in all sizes - more info in the webshop



New colour(s)



New size(s)

For more information scan the QR code or go online.



**946.69** **B915R**  

**MORF® RECYCLED**  
**| 100% Polyester, recycled (Microfibre)**  
 Breathable • Machine washable/non-iron • Multi-purpose use



One Size 







**Beechfield**  
ORIGINAL HEADWEAR

One Size 192

**956.69** **B282R**  

**RECYCLED FLEECE HOOD**  
**| 100% Polyester (recycled)**  
 Recycled polyester from approx. 3.5 post-consumer bottles • Ultra thermal fabric – warmth without weight with anti-pill finish • No warranties, either express or implied, that the product prevents infection or the transmission of viruses or diseases

One Size 





**Beechfield**  
ORIGINAL HEADWEAR

One Size 144

**947.69** **B44R**  

**RECYCLED ORIGINAL PULL-ON BEANIE**  
**| 100% Polyester (recycled)**  
 Recycled polyester from approx. 2.5 post-consumer bottles • Double layer knit



One Size 







**Beechfield**  
ORIGINAL HEADWEAR

One Size 144

**957.69** **B293R**  

**RECYCLED FLEECE SCARF**  
**| 100% Polyester (recycled)**  
 Recycled polyester from approx. 3.5 post-consumer bottles • Ultra thermal fabric – warmth without weight with anti-pill finish • Brushed both sides



One Size 







**Beechfield**  
ORIGINAL HEADWEAR

One Size 144

**955.69** **B280R**  

**RECYCLED FLEECE SNOOD**  
**| 100% Polyester (recycled)**  
 Recycled polyester from approx. 1.5 post-consumer bottles • Ultra thermal fabric – warmth without weight with anti-pill finish • No warranties, either express or implied, that the product prevents infection or the transmission of viruses or diseases



One Size 







**Beechfield**  
ORIGINAL HEADWEAR

One Size 144

**958.69** **B298R**  

**RECYCLED FLEECE GLOVES**  
**| 100% Polyester (recycled)**  
 Recycled polyester from approx. 1.5 post-consumer bottles • Ultra thermal fabric – warmth without weight with anti-pill finish • Glove pairing clip

S/M-L/XL 



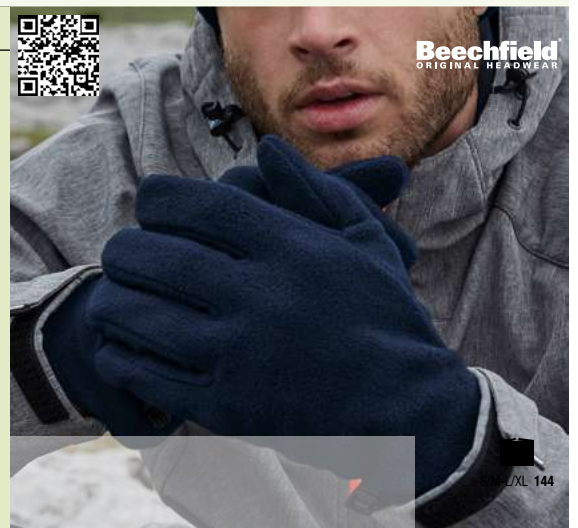

**Beechfield**  
ORIGINAL HEADWEAR

S/M-L/XL 144

950.69

B45R



**RECYCLED ORIGINAL CUFFED BEANIE**  
| 100% Polyester (recycled)

Recycled polyester from approx. 2.5 post-consumer bottles • Double layer knit • Cuffed design for optimal decoration

One Size



**Beechfield**  
ORIGINAL HEADWEAR

One Size 144

959.69

B383R



**HARBOUR BEANIE**

| 52% Polyester, 47% Polyacrylic, 1% Elastane

Contains at least 50% recycled Polyester of approx. 1.5 post-consumer bottles • Single layer ribbed knit • Cuffed design for optimal decoration

One Size



**Beechfield**  
ORIGINAL HEADWEAR

One Size 144



953.69

B243R



**RECYCLED FLEECE CUFFED BEANIE**  
| 100% Polyester (recycled)

Recycled polyester from approx. 1.5 post-consumer bottles • Ultra thermal fabric – warmth without weight • Anti-pill finish

One Size



**Beechfield**  
ORIGINAL HEADWEAR

One Size 144

960.69

B384R



**OVERSIZED CUFFED BEANIE**

| 52% Polyester, 47% Polyacrylic, 1% Elastane

Contains at least 50% recycled Polyester of approx. 1.5 post-consumer bottles • Single layer ribbed knit • Wide cuffed design for optimal decoration

One Size

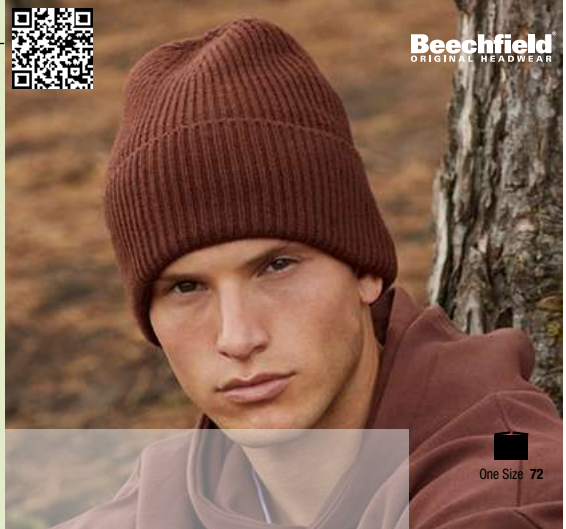

**Beechfield**  
ORIGINAL HEADWEAR

One Size 72

954.69

B244R



**RECYCLED FLEECE PULL-ON BEANIE**  
| 100% Polyester (recycled)

Recycled polyester made from approx. 1.5 post-consumer bottles • Ultra thermal fabric - warmth without weight • Flatlocked seams for next-to-skin comfort

One Size



**Beechfield**  
ORIGINAL HEADWEAR

One Size 144

973.69

B508R



**WIND RESISTANT BREATHABLE ELEMENTS BEANIE**

| 50% Polyacrylic, 50% Polyacrylic

Cotton (Jersey) lining • Contains at least 50% recycled Polyester of approx. 1.5 post-consumer bottles • Cuffed design for optimal decoration

One Size



**Beechfield**  
ORIGINAL HEADWEAR

One Size 72



The following colours are not available in all sizes - more info in the webshop



New colour(s)



New size(s)

For more information scan the QR code or go online.



305.34 RC005X

**COTTON CAP**  
190 g/m<sup>2</sup> | 100% Cotton  
5-panels • Supported front panel • Eyelets



350.34 RC050X

**BRUSHED COTTON DRILL CAP**  
350 g/m<sup>2</sup> | 100% Cotton  
5-panel • Seamless reinforced front panel • Suitable for printing



372.34 RC072X

**PLUSH SANDWICH CAP**  
225 g/m<sup>2</sup> | 100% Cotton  
5-panels • Supported front panel without seams • Perfect for decoration



966.69 B445R

**RECYCLED ORIGINAL PATCH BEANIE**  
| 100% Polyester (recycled)  
Recycled polyester from approx. 2.5 post-consumer bottles • Double layer knit • Cotton twill patch (10 x 5 cm) for printing



968.69 B450R

**RECYCLED SNOWSTAR® BEANIE**  
| 100% Polyester (recycled)  
Recycled polyester from approx. 2.5 post-consumer bottles • Double layer knit • Dual style - Cuffed or slouch

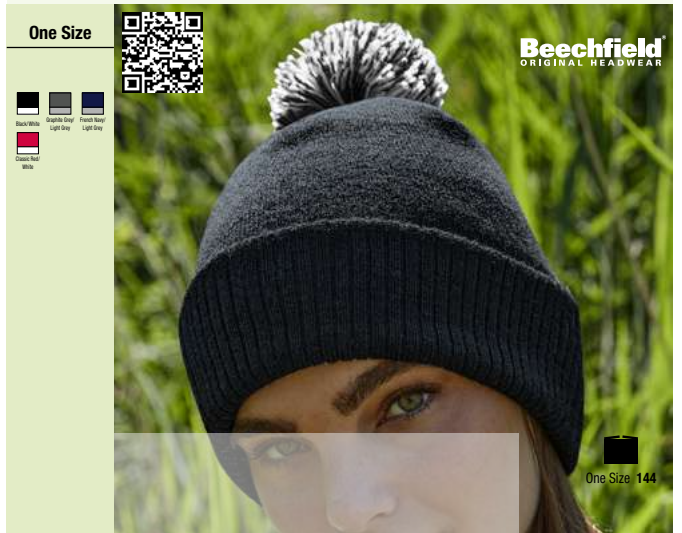

980.69 B442R

**FASHION PATCH BEANIE**  
| 52% Polyester, 47% Polyacrylic, 1% Elastane  
Recycled Polyester from approx 1.5 post-consumer bottles • Single layer ribbed knit • Cotton twill patch for decoration



119.69 B657

**RELAXED 5 PANEL VINTAGE CAP**  
1 100% Cotton (Brushed, Washed)

Soft unstructured crown • Semi-curved peak • Self-fabric strap with brass effect buckle

One Size



**Beechfield**  
ORIGINAL HEADWEAR



One Size 144

304.73 6002

**CLASSIC POPLIN GOLF CAP**  
215 g/m<sup>2</sup> | 60% Cotton, 40% Polyester

Braided band in product color (diameter: 0,5 cm) • Flat peak with 4 rows of stitching • Snapback closure

One Size



THE CLASSICS  
BY YUPOONG



One Size 72

327.68 7005

**CLASSIC JOCKEY CAP**  
400 g/m<sup>2</sup> | 100% Cotton (Twill)

5-panel cap • Flat peak with eight rows of stitching • Nylon Clip-Buckle size adjuster

One Size



**FLEXFIT**  
BY YUPOONG



One Size 72

376.34 RC076X

**FOLDING LEGIONNAIRE HAT**  
1 100% Cotton

3 section fold-up peak • 2 eyelets each side • Elasticated side adjuster



One Size



**Result**  
HEADWEAR

One Size 150

121.69 B638

**REMOVABLE PATCH 5 PANEL CAP**  
1 100% Cotton (Twill)

5-panel • Pre-curved peak • Interchangeable Rip-Strip™ patch designs for decoration



One Size



**Beechfield**  
ORIGINAL HEADWEAR

One Size 144

The following colours are not available in all sizes - more info in the webshop

New colour(s)

New size(s)

For more information scan the QR code or go online.





300.69 B10

**ORIGINAL 5 PANEL CAP**  
| 100% cotton (Twill)

5-panel cap • Seamless front panel • Eyelets



**Beechfield**  
ORIGINAL HEADWEAR



One Size

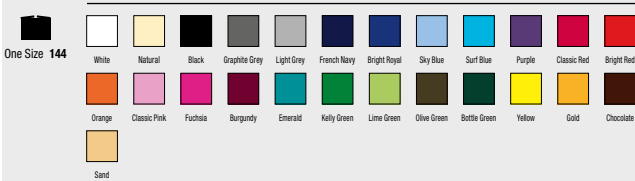

302.69 B15

**ULTIMATE 5 PANEL CAP**  
| 100% cotton (Drill)

5-panel cap • Seamless front panel • Eyelets



**Beechfield**  
ORIGINAL HEADWEAR

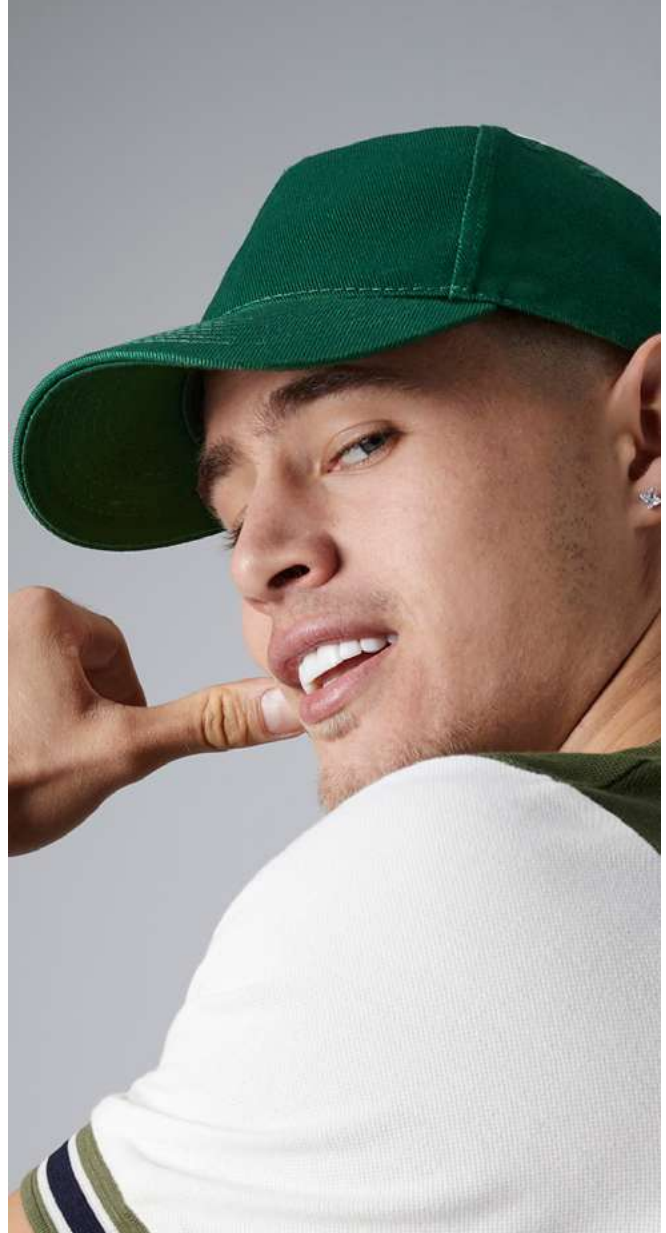

One Size

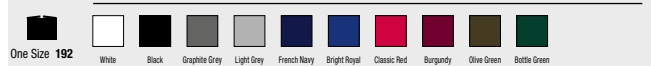

303.69 B15c

**ULTIMATE 5 PANEL CAP - SANDWICH PEAK**  
| 100% cotton

5-panel cap • Seamless front panel • Eyelets

One Size



**Beechfield**  
ORIGINAL HEADWEAR



**TOP  
SELLER**



One Size 192

361.69 B610c

**5 PANEL CONTRAST SNAPBACK**  
| 100% cotton

Contrast detailing • Flat peak • Authentic peak sticker

One Size



**Beechfield**  
ORIGINAL HEADWEAR



One Size 192

311.69 B58

**LOW PROFILE HEAVY COTTON DRILL CAP**  
| 100% cotton

5-panel cap • Low profile • Seamless front panel

One Size



**Beechfield**  
ORIGINAL HEADWEAR



One Size 144

904.69 B25

**AUTHENTIC 5 PANEL CAP**  
220 g/m<sup>2</sup> | 100% cotton

Pre-curved peak • Self fabric strap with tri-glide buckle • TearAway label

One Size



**Beechfield**  
ORIGINAL HEADWEAR



One Size 144

317.69 B171

**TEAMWEAR COMPETITION CAP**  
| 100% cotton

5-panel cap • Seamless front panel • Eyelets

One Size



**Beechfield**  
ORIGINAL HEADWEAR

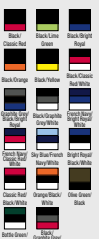

One Size 190

975.69 B600

**COTTON REMOVABLE PATCH**  
| 100% Cotton (Twill)

Designed for decoration • Compatible with all Beechfield® removable patch styles • Dimensions: 10 x 6.5 cm, max. print area: 9 x 5.5 cm

One Size



**Beechfield**  
ORIGINAL HEADWEAR



One Size 200

The following colours are not available in all sizes - more info in the webshop  
 New colour(s) New size(s)

For more information scan the QR code or go online.



080.34

RC080X

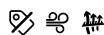

### HOUSTON 5-PANEL PRINTERS CAP

125 g/m<sup>2</sup> | 100% Polyester

5 panels • Seamless supported front panel • Pre-curved peak with 6 stitch lines

One Size



One Size 200

353.69

B515

### LED LIGHT CAP

| 100% cotton

Continuous or flashing LED lighting system • Rip-Strip™ size adjuster • Perfect for print and embroidery

One Size



One Size 144

084.34

RC084X



### BOSTON 5-PANEL PRINTERS CAP

260 g/m<sup>2</sup> | 65% Polyester, 35% Cotton

5 panels • Seamless front panel • Stiffened front panel

One Size



One Size 200

359.69

B654



### CANVAS 5 PANEL CAP

| 100% cotton

Flat peak with 6 rows of stitching • Authentic metal ventilation eyelets • TearAway label for ease of rebranding

One Size



One Size 192

316.69

B159

### GRAND PRIX CAP

| 100% cotton

5-panel cap • Seamless front panel • Eyelets

One Size



One Size 144

928.69

B25c



### AUTHENTIC 5 PANEL CAP - PIPED PEAK

220 g/m<sup>2</sup> | 100% Cotton

5-panel cap • Contrast coloured edge • Self fabric strap with tri-glide buckle

One Size





One Size 144

**014.34** RC090X

**NEW YORK SPARKLE CAP**  
54 g/m<sup>2</sup> | 100% Polyester  
Peak underside: 100% Cotton • 5 panels • Pony tail hole

One Size



Result HEADWEAR

One Size 150

**369.34** RC069X

**ULTI LEGIONNAIRE CAP**  
115 g/m<sup>2</sup> | 100% Polyester  
5-panel cap • Flat crown • Pre-bent peak

One Size

Result HEADWEAR

One Size 150

**305.68** 6560

**FITTED BASEBALL CAP**  
| 97% Polyester, 3% Elastane  
5 panels • No mid seam • Peak with 8 rows of stitching

S/M-L/XL





FLEXFIT YUPOONG

TOP SELLER

S/M-L/XL 72

**394.68** 1102P

**110 POCKET CAP**  
| 98% Polyester, 2% Elastane  
Horizontal zip on the left side • Matching undervisor • Hook and loop adjuster with plastic buckle.

One Size





FLEXFIT YUPOONG

NEW!

One Size 72

**346.68** 5577UP

**UNIPANEL MELANGE CAP**  
| 95% Polyester, 5% Elastane  
5-panel cap • Structured melange fabric • Big front panel, mid-profile

S/M-L/XL





FLEXFIT YUPOONG

NEW!

S/M-L/XL 72

**399.68** 5089M

**PREMIUM 5 PANEL SNAPBACK**  
| 80% Polyacrylic, 20% Wool  
5 panels • Undervisor in contrast colour (Green) • Snapback closure.

One Size





FLEXFIT YUPOONG

NEW!

One Size 72

 The following colours are not available in all sizes - more info in the webshop  
 New colour(s)  New size(s)

For more information scan the QR code or go online.



600.68 280

**DELTA UNIPANEL CAP**  
| 100% Polyester

5 panels • Peak with 1 row of stitching • Undervisor in contrast colour (Black)

S/M-L/XL



S/M-L/XL 72

667.68 110MU

**110 MELANGE UNIPANEL**  
| 95% Polyester, 5% Elastane

5 panels • Undervisor in contrast colour (Silver) • Hook and loop fastener.

One Size



One Size 72

609.68 7005PF

**POLAR FLEECE JOCKEY CAP**

304 g/m<sup>2</sup> | 100% Polyester (Polar Fleece)  
5 panels • Matching undervisor • Strap with click closure.

One Size



One Size 72

676.68 6277JC

**JAQUARD CAMO CAP**

| 100% Polyester  
5 panels • Matching undervisor without hybrid camo pattern • Integrated elastic band.

S/M-L/XL



S/M-L/XL 72

636.68 5511UP

**UNIPANEL™ CAP**

| 95% Polyester, 5% Elastane (melange optic)  
Mesh panels: 100% Polyester • 5 panels • Undervisor in contrast colour (White)

S/M-L/XL



S/M-L/XL 72

686.68 6277Q

**DIAMOND QUILTED FLEXFIT**

300 g/m<sup>2</sup> | Front panel: 65% Polyuretane, 35% Viscose (Imitation Leather)  
Peak and back crown: 63% Polyester, 34% Cotton, 3% Elastane (Woolly Combed Twill) • Undervisor in contrast colour (Silver) • Integrated elastic band.

Youth-L/XL



Youth-L/XL 72

012.34 RC091X

**MEMPHIS LOW PROFILE SANDWICH PEAK CAP**  
280 g/m<sup>2</sup> | 100% Cotton

Supported front panels • Pre-curved peak with 6 stitch lines • Tear away label

One Size



One Size 150

081.34 RC081X

**MEMPHIS 6-PANEL LOW PROFILE CAP**  
280 g/m<sup>2</sup> | 100% Cotton

6 panels • Supported front panels • Low profile

One Size



One Size 150

308.73 6245CM

**LOW PROFILE COTTON TWILL**  
| 100% cotton

6-panel cap • Peak with four rows of stitching • Self fabric strap with tri-glide buckle

One Size



One Size 72

309.73 6363V

**BRUSHED COTTON TWILL MID PROFILE**  
| 100% cotton

6-panel cap • Peak with eight rows of stitching • Matching color hook and loop fastener.



One Size



One Size 72

983.69 B659

**OUTDOOR 5 PANEL CAMPER CAP**  
| 100% Nylon

Sweatband: 100% Polyester Coolmax<sup>®</sup> fabric • 5 panel design • Snap fastening strap adjuster



One Size



One Size 144



310.34 RC010X

**HEAVY COTTON DRILL CAP**  
270 g/m<sup>2</sup> | 100% Cotton

6-panel cap • Fourfold stitched peak • Clip fastening

One Size





Result HEADWEAR

One Size 150

342.34 RC024P

**BRUSHED COTTON SANDWICH CAP**  
350 g/m<sup>2</sup> | 100% Cotton

6-panels • Sandwich peak • Adjustable clip fastening

One Size





Result HEADWEAR

One Size 150

324.34 RC024X

**LOW PROFILE BRUSHED COTTON CAP**

350 g/m<sup>2</sup> | 100% Cotton  
6-panels • Eyelets • Tonal button

One Size

Result HEADWEAR

One Size 150

370.34 RC010P

**HEAVY COTTON DRILL CAP**

270 g/m<sup>2</sup> | 100% Cotton  
6 panels • Eyelets • Fourfold stitching to sandwich peak

One Size





Result HEADWEAR

One Size 150

338.34 RC038X

**HERRINGBONE CAP**  
220 g/m<sup>2</sup> | 100% Cotton

6-panels • Sixfold stitching to sandwich peak • Herringbone structure

One Size





Result HEADWEAR

One Size 150

390.34 RC025P

**SANDWICH BRUSHED COTTON CAP**

350 g/m<sup>2</sup> | 100% Cotton  
Reinforced front panel • High crown • 6-panel cap

One Size





Result HEADWEAR

One Size 150

085.34 RC085X



**KANSAS FLEX CAP**

260 g/m<sup>2</sup> | 98% Cotton, 2% Elastane

6 panels • Stiffened front panel • Pre-curved peak with 6 stitch lines

S/M-L/XL

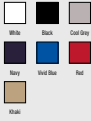

S/M-L/XL 150

354.34 RC054X

**FINE COTTON TWILL CAP**

100% Cotton

6-panel • Prewashed • Soft touch

One Size



One Size 150

312.68 6277MC

**MULTICAM® CAP**

198% Cotton, 2% Polyurethan (elastic)

Hard buckram • Black undersivor (White undersivor for Alpine Multicam) • Closed back, stretch fitted.

S/M-L/XL



S/M-L/XL 72

362.34 RC062X

**NATIONAL CAP**

260 g/m<sup>2</sup> | 100% Cotton

6-panel cap in national colours • High crown • Pre-bent peak

One Size

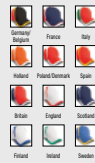

One Size 150

325.34 RC025X

**PRO-STYLE HEAVY COTTON CAP**

350 g/m<sup>2</sup> | 100% Cotton

Supported front panel • 6-panels • Adjustable clip fastening

One Size



One Size 150

673.68 6245MC

**LOW PROFILE COTTON TWILL MULTICAM®**

239 g/m<sup>2</sup> | 98% Cotton, 2% Elastane

6 panels • Undersivor in contrast colour (Black) • Self fabric size adjuster with metal buckle.

One Size

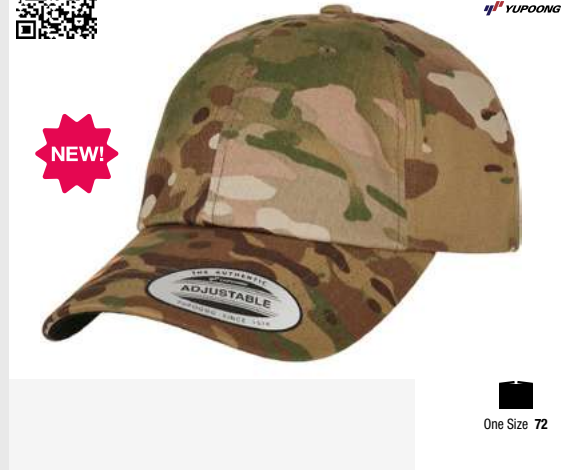

One Size 72



The following colours are not available in all sizes - more info in the webshop



New colour(s)



New size(s)

For more information scan the QR code or go online.





347.68 6389

**RETRO COTTON BLEND SNAPBACK**  
| 60% Cotton, 40% Polyester  
6-panels • Structured fabric • Snapback closure.

One Size



One Size 72

361.68 110M

**110 MESH CAP**  
| 100% Cotton

Mesh panels: 100% Polyester • Undervisor in contrast colour (White) • Snapback size adjuster.

One Size



One Size 72

358.68 7708MS

**6-PANEL CURVED METAL SNAP**  
| 100% Cotton

Peak with 8 rows of stitching • Undervisor in matching colour • Self fabric size adjuster with metal buckle.

One Size



One Size 72

363.68 6245CD

**LOW PROFILE CORDUROY DAD CAP**  
338 g/m<sup>2</sup> | 100% Cotton (Corduroy)

Glossy PU-coated fabric • Undervisor in matching colour • Self fabric size adjuster with metal buckle.

One Size



One Size 72

359.68 6277LC

**LIGHT CAMO**  
| 98% Cotton, 2% Elastane

Pastel camo pattern • 6 panels • Undervisor in matching colour

S/M-L/XL



S/M-L/XL 72

689.68 5001

**V-FLEXFIT® COTTON TWILL CAP**  
| 98% Cotton, 2% Elastane PU

6 panels • Undervisor in contrast colour (Silver) • Integrated elastic band.

S/M-L/XL



S/M-L/XL 72

364.68 6245WR

**LOW PROFILE WATER REPELLENT CAP**  
 | 70% Cotton, 30% Nylon and Polyamide

Breathable and water-repellent • Undervisor in matching colour • Self fabric size adjuster with metal buckle.

One Size



One Size 72

375.68 6245RP

**RECYCLED POLYESTER DAD CAP**  
 206 g/m<sup>2</sup> | 100% Polyester (Recycled)

6 panels • Matching undervisor • Self fabric size adjuster with metal buckle.

One Size



One Size 72

366.68 6588

**GARMENT WASHED CAMO**

280 g/m<sup>2</sup> | 59% Viscose from Bamboo fibres, 38% Cotton, 3% Elastane  
 Super soft touch and natural shine • 6 panels • Undervisor in matching colour

S/M-L/XL



S/M-L/XL 72

377.68 110RM

**110 FLEXFIT RIPSTOP MESH CAP**  
 225 g/m<sup>2</sup> | 98% Cotton, 2% Elastane

Mesh panels: 100% Polyester • Matching undervisor • Snapback closure.

One Size



One Size 72

374.68 6089PS

**PENCIL HOLDER SNAPBACK CAP**  
 265 g/m<sup>2</sup> | 100% Cotton

3 integrated pen holders on the left side panel • Matching undervisor • Snapback closure.

One Size



One Size 72

619.68 6360T

**360° OMNIMESH 2-TONE CAP**  
 | Peak: 60% Cotton, 40% Polyester

Crown: 100% Polyester (Mesh) • Undervisor in contrast colour • Snapback closure.

One Size



One Size 72



The following colours are not available in all sizes - more info in the webshop



New colour(s)



New size(s)

For more information scan the QR code or go online.





633.68 6245DC

**LOW PROFILE DESTROYED CAP**  
| 100% Cotton

6 panels • Matching undervisor • Self fabric size adjuster with metal buckle.

One Size



One Size 72

659.68 6377

**FLEXFIT BRUSHED TWILL**  
| 98% Cotton, 2% Elastane

6 panels • Undervisor in contrast colour (Silver) • Integrated elastic band.

S/M-L/XL



S/M-L/XL 72

643.68 6245EC

**ECOWASH DAD CAP**  
226 g/m<sup>2</sup> | 100% Cotton

6 panels • Matching undervisor • Self fabric size adjuster with metal buckle.

One Size



One Size 72

660.68 6511CF

**FLEXFIT MESH COLORED FRONT**  
| 60% Cotton, 40% Polyester

Mesh-panels: 95% Polyester, 5% Elastane • Undervisor in contrast colour (Silver) • Integrated elastic band.

S/M-L/XL



S/M-L/XL 72

657.68 6245PT

**PEACHED COTTON TWILL DAD CAP**  
| 100% Baumwolle

Soft, woolly twill • 6 panels • Matching undervisor

One Size



One Size 72

677.68 6277M

**FLEXFIT NATURAL MELANGE**  
| 98% Cotton, 2% Elastane

6 panels • Matching undervisor • Integrated elastic band.

S/M-L/XL



S/M-L/XL 72

064.69 B59

**AUTHENTIC BASEBALL CAP**  
| 100% cotton

Structured front panels • Self fabric strap with tri-glide buckle • TearAway label for ease of rebranding

One Size



**Beechfield**  
ORIGINAL HEADWEAR



One Size 144

312.69 B65

**PRO-STYLE HEAVY BRUSHED COTTON CAP**  
| 100% cotton

6-panel cap • Eyelets • Peak with eight rows of stitching (2-tone with sandwich peak)

One Size



**Beechfield**  
ORIGINAL HEADWEAR



**TOP SELLER**

One Size 144

066.69 B653

**LOW PROFILE 6 PANEL DAD CAP**  
| 100% cotton

Soft unstructured crown • Self fabric strap with tri-glide buckle • TearAway label for ease of rebranding

One Size



**Beechfield**  
ORIGINAL HEADWEAR



**TOP SELLER**

One Size 144

371.69 B20

**ATHLEISURE 6 PANEL CAP**  
| 100% cotton

Structured front panels • Pre-curved sandwich peak in contrast colour • TearAway label for ease of rebranding

One Size



**Beechfield**  
ORIGINAL HEADWEAR



One Size 144

310.69 B57

**LOW PROFILE HEAVY BRUSHED COTTON CAP**  
| 100% cotton

6-panel cap • 2-tone caps: eyelets, button and peak in contrast colour • Peak with four rows of stitching

One Size



**Beechfield**  
ORIGINAL HEADWEAR



One Size 144

927.69 B18

**ULTIMATE 6 PANEL CAP**  
| 100% Cotton (Drill)

6-panel cap • Rip-Strip™ size adjuster • Perfect for print and embroidery

One Size



**Beechfield**  
ORIGINAL HEADWEAR



One Size 144

The following colours are not available in all sizes - more info in the webshop  
 New colour(s) New size(s)

For more information scan the QR code or go online.





067.69 B655



**LOW PROFILE VINTAGE CAP**  
| 100% cotton, brushed and washed

Soft unstructured crown • Self fabric strap with brass effect buckle • TearAway label for ease of rebranding



**TOP  
SELLER**

**Beechfield**  
ORIGINAL HEADWEAR

One Size



One Size 144

073.69 B682



**HERITAGE CORD CAP**  
| 100% cotton

6 panels • Cotton twill sweatband and interior taping • TearAway label for ease of rebranding



**Beechfield**  
ORIGINAL HEADWEAR

One Size

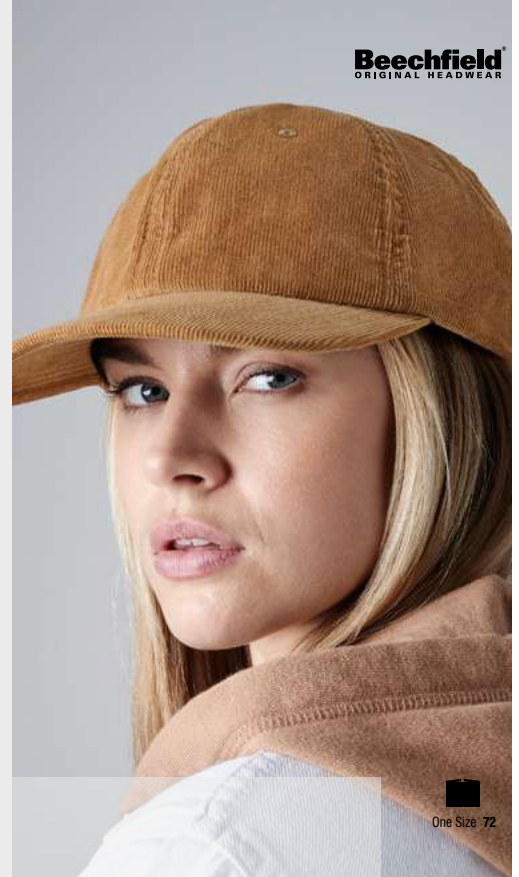

One Size 72

068.69 B677



**JERSEY ATHLEISURE BASEBALL CAP**  
| 100% cotton (single jersey)

Cotton twill sweatband and interior taping • Self fabric strap with tri-glide buckle • TearAway label for ease of rebranding



**Beechfield**  
ORIGINAL HEADWEAR

One Size

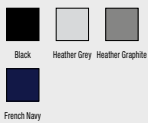

One Size 144

332.69 B665

**PRO-STRETCH FLAT PEAK CAP**  
| 98% cotton, 2% elastane

6-panel cap • Elasticated crown, one size fits most • Eyelets



**Beechfield**  
ORIGINAL HEADWEAR

One Size



One Size 144

082.34 RC082X



**BRONX ORIGINAL FLAT PEAK DUAL COLOR**

300 g/m<sup>2</sup> | 100% Polyacrylic

6 panels • Stiffened front panels • Flat peak with 6 stitch lines



One Size

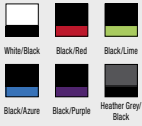

One Size 150

336.34 RC036X

**WINTER FLEECE CAP**

80 g/m<sup>2</sup> | 100% Polyester

Ear flaps that can be folded inwards • YKK fastening



One Size

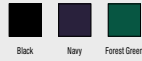

One Size 75

083.34 RC083X



**BRONX ORIGINAL FLAT PEAK SNAP BACK CAP**

300 g/m<sup>2</sup> | 100% Polyacrylic

6 panels • Stiffened front panels • Flat peak with 6 stitch lines



One Size



One Size 150

373.34 RC073X

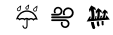

**FITTED CAP SOFTSHELL**

250 g/m<sup>2</sup> | 97% Cotton, 3% Elastane

6-panels • Pre-curved peak with 4 stitch lines • Closed profile



One Size



One Size 150



The following colours are not available in all sizes - more info in the webshop



New colour(s)



New size(s)

For more information scan the QR code or go online.



301.68 6277



**WOOLY COMBED CAP**

1 63% Polyester, 34% Cotton, 3% Elastane  
Look and feel of wool • 6 panels • Mid profile athletic shape



**XS/S (53-57)-2XL (59-64cm) 72**

White	Dark Grey	Dark Navy	Stone	Grey	Navy	Royal	Hawaiian Ocean	Caroline Blue	Purple	Black/Black	Red
Orange	Pink	Dark Pink	Maroon	Fresh Green	Dark Leaf Green	Pepper Green	Olive	Spruce	Gold	Brown	Silver
Curry	Rose Brown	Coyote Brown	Khaki	Black	Charcoal	China Blue	Dark Grey	Slate Blue	Dark Navy	Spicy Orange	

338.68 6100NU

**FLEXFIT NU® CAP**

1 77% Polyester, 20% Viscose, 3% Elastane  
Tri-Layer front panel technique for better front decoration • Hard buckram • Matching undervisor



S/M-L/XL



S/M-L/XL 72

616.68 6277T

**FLEXFIT WOOLY COMBED 2-TONE**

400 g/m<sup>2</sup> | 63% Polyester, 34% Cotton, 3% Elastane (Twill)  
6 panels • Peak with 8 rows of stitching • Undervisor in contrast colour



S/M-L/XL

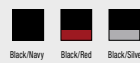

S/M-L/XL 72

310.68 6277HM

**HERINGBONE MELANGE CAP**  
290 g/m<sup>2</sup> | 80% Polyester, 20% Viscose  
6-panel cap • Black undervisor • Closed back, stretch fitted.

S/M-L/XL



**FLEXFIT**  
YUPOONG



S/M-L/XL 72

324.68 6277KR

**FLEXFIT KRYPTEK CAP**  
| 100% Polyester  
6-panel cap • Peak with eight rows of stitching • Patent permacurve peak.

S/M-L/XL



**FLEXFIT**  
YUPOONG



S/M-L/XL 72

311.68 6277FM

**FINE MELANGE CAP**  
450 g/m<sup>2</sup> | 62% Polyester, 35% Viscose, 3% Elastane (Melange)  
6-panel cap • Black undervisor • Closed back, stretch fitted.

S/M-L/XL



**FLEXFIT**  
YUPOONG



S/M-L/XL 72

348.68 6277WR

**FLEXFIT WOOLY COMBED WATER REPELLANT**  
| 98% Polyester, 2% Elastane  
6 panels • Mid profile athletic shape • Silver undervisor

S/M-L/XL



**FLEXFIT**  
YUPOONG



S/M-L/XL 72

319.68 6277 FV

**FLEXFIT FLAT VISOR**  
| 63% Polyester, 34% Cotton, 3% Elastane  
Wooly combed twill span • 6 panels • Matching undervisor

S/M-L/XL



**FLEXFIT**  
YUPOONG



S/M-L/XL 72

645.68 6277DC

**FLEXFIT WOOLY COMBED ADJUSTABLE**  
| 63% Polyester, 34% Cotton, 3% Elastane  
6 panels • Flat peak with 8 rows of stitching • Undervisor in contrast colour (White)

One Size



**FLEXFIT**  
YUPOONG



One Size 72





658.68 6277TT

**3-TONE FLEXFIT CAP**  
 | 63% Polyester, 34% Cotton, 3% Elastane  
 Matching undervisor • Integrated elastic band • 6 panels

S/M-L/XL



**FLEXFIT**  
 by YUPOONG



**NEW!**

S/M-L/XL 72

678.68 6277P

**FLEXFIT PERFORATED CAP**  
 | 97% Polyester, 3% Elastane  
 6 panels • Matching undervisor • Integrated elastic band.

S/M-L/XL



**FLEXFIT**  
 by YUPOONG



**NEW!**

S/M-L/XL 72

674.68 6277CA

**CARBON FLEXFIT CAP**  
 | 73% Polyester, 27% Elastane  
 Peak: 63% Polyester, 34% Viscose, 3% Elastane • Matching undervisor • Integrated elastic band.

S/M-L/XL



**FLEXFIT**  
 by YUPOONG



**NEW!**

S/M-L/XL 72

679.68 6277PS

**PLAIN SPAN FLEXFIT**  
 | 62% Polyester, 35% Viscose, 3% Elastane  
 6 panels • Undervisor in contrast colour (Black) • Integrated elastic band.

S/M-L/XL



**FLEXFIT**  
 by YUPOONG



**NEW!**

S/M-L/XL 72

675.68 6277CS

**FLEXFIT CAMO STRIPE CAP**  
 | 92% Polyester, 8% Elastane  
 6 panels • Matching undervisor • Integrated elastic band.

S/M-L/XL



**FLEXFIT**  
 by YUPOONG



**NEW!**

S/M-L/XL 72

680.68 6277TK

**TWILL KNIT FLEXFIT**  
 | 66% Polyester, 30% Cotton, 4% Elastane  
 6 panels • Undervisor in contrast colour (Black) • Integrated elastic band.

S/M-L/XL



**FLEXFIT**  
 by YUPOONG



**NEW!**

S/M-L/XL 72

**300.68** 6195P

**PINSTRIPED CAP**  
 | 97% Polyester, 3% Elastane  
 6 panels • Fashion designed pinstripe cap • Peak with 8 rows of stitching

S/M-L/XL



**313.68** 180

**FLEXFIT DELTA CAP**  
 | 92% Polyester, 8% Elastane  
 Inner: 100% Polyester • Ultra lightweight and water repellent fabric • 3-layer sweatband

S/M-L/XL







**304.68** 6533

**TACTEL MESH CAP**  
 | 44% Polyester, 42% Nylon, 7% Cotton, 7% Elastane  
 Comfort fit design • Air mesh side and back • Peak with 8 Rows of stitching

S/M-L/XL







**381.68** 6277VC

**FLEXFIT® VEIL CAMO™ CAP**  
 156 g/m² | 100% Polyester  
 <TEXT></P> • 6 panels • Undervisor in contrast colour (Black)

S/M-L/XL







**308.68** 6778

**DOUBLE JERSEY CAP**  
 | 63% Polyester, 34% Cotton, 3% Elastane  
 High quality soft jersey knit fabric • Mid profile athletic shape • 6 panels

S/M-L/XL







**644.68** 6277AS

**ALPHA SHAPE FLEXFIT**  
 | 63% Polyester, 34% Viscose, 3% Elastane  
 6 panels • Peak with 8 rows of stitching • Matching undervisor

S/M-L/XL









309.68 6210

**PREMIUM 210 FITTED**

411 g/m<sup>2</sup> | 83% Polyacrylic, 15% Wool, 2% Elastane  
6 panels • Matching undervisor • Integrated elastic band.

S/M-L/XL



S/M-L/XL 72

317.68 6988

**TRUE TIMBER® KANATI CAMO CAP**

196% Polyester, 4% Polyurethan (elastic)  
Authentic TrueTimber® pattern • Matching camo undervisor • Closed back, stretch fitted.

S/M-L/XL



S/M-L/XL 72

314.68 180A

**FLEXFIT DELTA ADJUSTABLE CAP**

192% Polyester 8% Elastane  
High-tech material with anti-stain technology • Processing without inner seams • Peak with 1 row of stitching

One Size



One Size 72

330.68 6584

**FLEXFIT 3D HEXAGON JERSEY CAP**

100% Polyester (3D Hexagon Jersey)  
Fine honeycomb pattern • Extremely flexible fabric for a better fit • 6-panels

S/M-L/XL



S/M-L/XL 72

316.68 6196

**GLEN CHECK CAP**

240 g/m<sup>2</sup> | 97% Polyester, 3% Elastane  
6-panel cap • Black undervisor for Black/White, Khaki undervisor for Brown/Khaki • Closed back, stretch fitted.

S/M-L/XL



S/M-L/XL 72

335.68 180M

**FLEXFIT DELTA CARBON CAP**

152 g/m<sup>2</sup> | 100% Polyester  
6 panels • Curved visor is without decorative seams • Integrated Flexfit band

S/M-L/XL



S/M-L/XL 72

342.68 6089F

**FLORAL SNAPBACK**

1 80% Polyacrylic, 20% Wool

6 panels • Flat peak with 6 rows of stitching • Floral pattern undervisor.

One Size



One Size 72

350.68 6572

**COOL & DRY CALOCKS TRIKOT CAP**

1 100% Polyester (Caplocks Trikot)

6 panels • Undervisor in contrast colour (Silver) • Integrated elastic band.

S/M-L/XL



S/M-L/XL 72

345.68 6197

**TARTAN PLAID CAP**

330 g/m<sup>2</sup> | 64% Polyester, 34% Viscose, 2% Elastane

Hard buckram • Silver colored undervisor • Peak with 8 rows of stitching

S/M-L/XL



S/M-L/XL 72

351.68 6977CA

**FLEXFIT GARMENT WASHED CAMO**

1 98% Polyester, 2% Elastane

6 panels • Mid profile athletic shape • Matching undervisor

S/M-L/XL



S/M-L/XL 72

349.68 6597

**COOL AND DRY SPORT CAP**

1 100% Polyester (Honeycomb)

6 panels • Matching undervisor • Integrated elastic band.

S/M-L/XL



S/M-L/XL 72

353.68 6777

**FLEXFIT ATHLETIC MESH**

440 g/m<sup>2</sup> | 97% Polyester, 3% Elastane

6 panels • Peak with 8 rows of stitching • Undervisor in contrast colour

One Size



One Size 72



The following colours are not available in all sizes - more info in the webshop



New colour(s)



New size(s)

For more information scan the QR code or go online.



354.68 6587

**FLEXFIT HYDRO-GRID STRETCH CAP**  
| 100% Polyester

6 panels • Peak with 6 rows of stitching • Undervisor in matching colour

S/M-L/XL



S/M-L/XL 72

365.68 6997

**FLEXFIT GARMENT WASHED COTTON DAD HAT**  
340 g/m<sup>2</sup> | 98% Polyester, 2% Elastane

6 panels • Matching undervisor • Integrated elastic band.

S/M-L/XL



S/M-L/XL 72

355.68 6089MS

**MELANGE SOLID SNAPBACK**  
| 97% Polyester, 3% Elastane

Peak: 100% Cotton • Matching undervisor • Snapback closure.

One Size



One Size 72

368.68 6533T

**FLEXFIT ULTRAFIBRE & AIRMESH 2-TONE**

| 44% Polyester, 42% Nylon + Polyamide, 7% Cotton, 7% Elastane  
6 panels • 8 rows of stitching • Undervisor in matching colour

S/M-L/XL



S/M-L/XL 72

357.68 6089MC

**CLASSIC SNAPBACK MULTICAM®**  
239 g/m<sup>2</sup> | 98% Polyester, 2% Elastane

6 panels • Flat peak with 8 rows of stitching • Snapback size adjuster.

One Size



One Size 72

369.68 6089CB

**CHECKERBOARD SNAPBACK**  
| 80% Polyacrylic, 20% Wool

Peak: 60% Cotton, 40% Polyester • Checkerboard pattern on peak and undervisor • Snapback closure.

One Size



One Size 72

372.68 6350

**FLEXFIT HEATHERLIGHT CAP**

1 55% Polyester, 43% Viscose, 2% Elastan

6 panels • peak with 8 rows of stitching • Undervisor in contrast colour

S/M-L/XL



**NEW!**

S/M-L/XL 72

380.68 110PA

**110 FLEXFIT PACKABLE ALPHA CAP**

134 g/m<sup>2</sup> | 95% Polyester, 5% Elastane

6 panels • Matching undervisor • Self fabric size adjuster with metal buckle.

One Size



**NEW!**

One Size 72

378.68 110EC

**ECO WASHING 110 UNSTRUCTURED ALPHA CAP**

287 g/m<sup>2</sup> | 98% Polyester, 2% Elastane

6 panels • Matching undervisor • Self fabric size adjuster with metal buckle.

One Size



**NEW!**

One Size 72

611.68 110MM

**110 MELANGE MIX CAP**

208 g/m<sup>2</sup> | 72% Polyester, 22% Viscose, 6% Elastane

6 panels • Matching undervisor • Snapback closure.

One Size



One Size 72

379.68 110BM

**110 FLEXFIT BATIK MESH CAP**

222 g/m<sup>2</sup> | 100% Cotton

Netz-Panels: 100% Polyester • Undervisor in contrast colour (White) • Snapback closure.

One Size



**NEW!**

One Size 72

635.68 110C

**110 FLEXFIT PRO-FORMANCE**

1 97% Polyester, 3% Elastane

Hook and loop fastening • 6 panels • Matching undervisor

One Size



**NEW!**

One Size 72



The following colours are not available in all sizes - more info in the webshop



New colour(s)



New size(s)

For more information scan the QR code or go online.







**383.68** 6089BD

**BANDANA SNAPBACK**  
 382 g/m<sup>2</sup> | 80% Polyacrylic, 20% Wool (Premium Wool Blend)  
 Peak: 100% Cotton • Matching undervisor • Snapback closure.

One Size

**NEW!**



Back Patch

One Size 72

**608.68** 6089C0

**CORK SNAPBACK**  
 382 g/m<sup>2</sup> | Crown: 80% Polyacrylic, 20% Wool  
 Peak: 90% Sonstige Fasern, 10% Polyester (Cork) • Matching undervisor • Snapback closure.

One Size

**NEW!**

Neutral Back

One Size 72

**392.68** 6089CV

**CAMO VISOR SNAPBACK**  
 382 g/m<sup>2</sup> | 80% Polyacrylic, 20% Wool  
 Peak: 100% Cotton • Matching undervisor • Snapback closure.

One Size





**NEW!**

Black Camo Olive Camo

One Size 72

**668.68** 110P

**110 COOL & DRY MINI PIQUE**  
 | 83% Polyacrylic, 15% Wool, 2% Elastane  
 White: 98% Polyacrylic, 2% Elastane • Matching undervisor • Hook and loop fastener.

One Size





**NEW!**



White Black Navy Silver

One Size 72

**607.68** 6245AL

**SYNTHETIC LEATHER ALPHA SHAPE DAD CAP**  
 225 g/m<sup>2</sup> | 100% Polyurethane (Synthetic Leather)  
 6 panels • Matching undervisor • Self fabric size adjuster with metal buckle.

One Size

**NEW!**

Black

One Size 72

**669.68** 110VH

**110 HYBRID CAP**  
 | 96% Polyester, 4% Elastane  
 6 panels • Undervisor in contrast colour (White) • Hook and loop fastener.

One Size





**NEW!**



Black Grey Green

One Size 72

**625.68** 6360

**360° OMNIMESH CAP**  
 | Visor: 60% Cotton, 40% Polyester  
 Crown: 100% Polyester (Mesh) • Undervisor in contrast colour • Snapback closure.

One Size

**NEW!**

Back

One Size 72

**648.68** 360T

**FLEXFIT 360 OMNIMESH CAP 2-TONE**  
 | 96% Polyester, 4% Elastane  
 Mesh panels: 100% Polyester • 6 panels • Undervisor in contrast colour (White)

S/M-L/XL





**NEW!**

Blue/White

S/M-L/XL 72

**646.68** 6778T

**FLEXFIT DOUBLE JERSEY 2-TONE**  
 435 g/m<sup>2</sup> | 66% Polyester, 30% Cotton, 4% Elastane  
 6 panels • Peak with 8 rows of stitching • Matching undervisor

S/M-L/XL





**NEW!**

Grey/Black

S/M-L/XL 72

**672.68** 6210T

**PREMIUM 210 FITTED 2-TONE**  
 | 83% Polyacrylic, 15% Wool, 2% Elastane  
 6 panels • Matching undervisor • Integrated elastic band.

S/M-L/XL





**NEW!**

Black/Red, Black/Grey, Red/Black

S/M-L/XL 72

**647.68** 360

**FLEXFIT 360 OMNIMESH CAP**  
 | 96% Polyester, 4% Elastane  
 Mesh panels: 100% Polyester • 6 panels • Undervisor in contrast colour (White)

S/M-L/XL





**NEW!**

White, Black, Navy, Red/Orange, Red/Yellow

S/M-L/XL 72

**681.68** 6355

**FLEXFIT WOOL BLEND**  
 | 98% Polyester, 2% Elastane  
 6 panels • Undervisor in contrast colour (Grey) • Integrated elastic band.

S/M-L/XL





**NEW!**

Dark Heather Grey

S/M-L/XL 72



013.34

RC089X



**DETROIT ½ MESH TRUCKERS CAP**  
42 g/m<sup>2</sup> | 100% Polyester

5 panels • Semi-curved peak • Snapback adjuster

One Size



One Size 150

065.69

B187



**OUTDOOR 6 PANEL CAP**  
| 100% Nylon

Coolmax<sup>®</sup> fabric sweatband (polyester) • Pre-curved peak • TearAway label for ease of rebranding

One Size



One Size 144

074.69

B196



**AIR MESH 6 PANEL CAP**  
| 100% Polyester

Soft-touch air mesh • Cotton twill underpeak and sweatband • Self fabric strap with tri-glide buckle  
• TearAway label

One Size



One Size 96

079.69

B651



**URBANWEAR 6 PANEL CAP**  
| 85% polyester, 15% cotton

Semi-curved peak • Self fabric size adjuster with silver effect buckle • TearAway label

One Size



One Size 96

395.69

B656



**FAUX SUEDE 6 PANEL CAP**  
| 100% polyester

6 panels • Cotton twill sweatband and interior taping • TearAway label for ease of rebranding

One Size



One Size 92

682.68

6477



**FLEXFIT WOOL BLEND**

| 83% Polyacrylic, 15% Cotton, 2% Elastane

6 panels • Undervisor in contrast colour (Silver) • Integrated elastic band.

S/M-L/XL



S/M-L/XL 72

328.69 B640

**SNAPBACK TRUCKER**

1 100% cotton, mesh panels: 100% polyester  
5-panel cap • Seamless front panel • Peak with six rows of stitching



**Beechfield**<sup>®</sup>  
ORIGINAL HEADWEAR



**One Size**

One Size 192	Classic Red/White	Bottle Green/Bottle Green	Pure Green/White	Olive Green/Black	Chocolate/Caramel	Light Grey/Light Grey	Pastel Pink/Pastel Pink	Black/Classic Red	Black/Lime Green	Black/Orange	Black/Yellow	Black/Surf Blue

329.69 B645

**VINTAGE SNAPBACK TRUCKER**

1 100% polyester, mesh panels: 100% polyester  
5-panel cap • Seamless padded front panel • Padded peak with six rows of stitching



**Beechfield**<sup>®</sup>  
ORIGINAL HEADWEAR



**One Size**

One Size 192	Fluorescent Yellow/White											



The following colours are not available in all sizes - more info in the webshop



New colour(s)



New size(s)

For more information scan the QR code or go online.



078.69 B646



**URBANWEAR TRUCKER**  
| 85% polyester, 15% cotton

Semi-curved peak • Snapback size adjuster • TearAway label

One Size





**Beechfield**  
ORIGINAL HEADWEAR

One Size 96



934.69 B641



**PATCH SNAPBACK TRUCKER**  
| 100% Cotton, mesh panels: 100% Polyester

5-panel cap • Interchangeable Rip-Strip™ patch designed for decoration • Retro style snapback size adjuster

One Size

**Beechfield**  
ORIGINAL HEADWEAR

One Size 144



907.69 B642



**MICROKNIT SNAPBACK TRUCKER**  
| 96% Polyester, 4% Elastane, Mesh: 100% Polyester

Semi-curved peak • Snapback size adjuster • TearAway label

One Size

**Beechfield**  
ORIGINAL HEADWEAR

One Size 96

936.69 B664



**ORIGINAL FLAT PEAK 6 PANEL TRUCKER**  
| 100% Polyester

6-panel cap • Structured front panels and flat peak • Retro style snapback size adjuster

One Size





**Beechfield**  
ORIGINAL HEADWEAR

One Size 72



908.69 B643



**SUEDE SNAPBACK TRUCKER**  
| 100% Polyester

Suede • Snapback size adjuster • TearAway label

One Size

**Beechfield**  
ORIGINAL HEADWEAR

One Size 96



937.69 B678



**JERSEY ATHLEISURE TRUCKER**  
| 100% Cotton, mesh panels: 100% Polyester

Mid profile 6-panel cap • Cotton twill sweatband and interior taping • Snapback size adjuster

One Size

**Beechfield**  
ORIGINAL HEADWEAR

One Size 144

023.69 B694

**CAMO SNAPBACK TRUCKER**

1 100% cotton (front panel and peak), 100% polyester (mesh rear panels)

Polyester mesh rear panels • Retro style Snapback size adjuster • TearAway label for ease of rebranding

One Size



**Beechfield**  
ORIGINAL HEADWEAR

Size 192

306.73 6606

**RETRO TRUCKER**

1 47% cotton, 25% polyester, 28% nylon

Mesh panels: 100% Polyester • Mesh back with matching tonal snapback fastener • Classic shape with precurved peak and matching under visor

One Size-Kids  
54cm

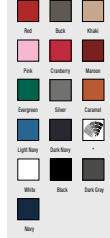

THE CLASSICS  
OFF HEADWEAR

One Size-Kids  
54cm 72

302.73 6006W

**CLASSIC TRUCKER CAP**

1 47% cotton, 25% polyester, 28% nylon

5 panel • Seamless front panel • Mesh back with matching tonal snapback fastener

One Size



THE CLASSICS  
OFF HEADWEAR

One Size 72

307.73 6606T

**RETRO TRUCKER 2-TONE**

1 47% cotton, 25% polyester, 28% nylon

6-panel cap • Mesh back with matching tonal snapback fastener • Classic shape with precurved peak and matching under visor

One Size



THE CLASSICS  
OFF HEADWEAR

One Size 72

305.73 6005FF

**FOAM TRUCKER**

1 60% cotton, 40% polyester

5 panel • Seamless front panel • Mesh back with matching tonal snapback fastener

One Size



THE CLASSICS  
OFF HEADWEAR

One Size 72

311.73 6006

**CLASSIC TRUCKER**

205 g/m<sup>2</sup> | 60% Cotton 40% Polyester

5 panel • Seamless front panel • Classic shape with flat peak and matching under visor

One Size



THE CLASSICS  
OFF HEADWEAR

One Size 72

The following colours are not available in all sizes - more info in the webshop

New colour(s)

New size(s)

For more information scan the QR code or go online.



321.68 110PT

**110 FLEXFIT MELANGE TRUCKER**  
| 60% Cotton, 40% Polyester

6-panel cap • Snapback size adjuster • Patent permacurve peak

One Size



One Size 72

344.68 110T

**110 TRUCKER CAP**

| Front panel and peak: 100% Cotton

Rear panels: 95% Polyester, 5% Elastane (Mesh) • 6-panel cap • Snapback size adjuster

One Size



One Size 72

331.68 6506

**5-PANEL RETRO TRUCKER CAP**

| Front panel and peak: 60% Cotton, 40% Polyester

Rear panels: 100% Polyester (Mesh) • 5-panel cap • Snapback size adjuster

One Size



One Size 72

397.68 110RT

**110 RECYCLED CAP 2-TONE**

| 98% Polyester (Recycelt), 2% Elastane

Mesh panel: 100% Polyester (Recycelt) • Undervisor in contrast colour (Black) • Snapback closure.

One Size



One Size 72

340.68 6606SU

**SUEDE LEATHER TRUCKER CAP**

| 100% Polyester

Suede leather optic • 6-panel cap • Mesh back with matching tonal snapback fastener

One Size



One Size 72

610.68 110ST

**110 STRUCTURED CANVAS TRUCKER**

305 g/m<sup>2</sup> | 98% Cotton, 2% Elastane (Canvas)

Mesh panels: 100% Polyester • Undervisor in contrast colour (Black) • Snapback closure.

One Size

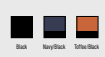

One Size 72

302.68 6511

**MESH COTTON TWILL TRUCKER CAP**  
 | 55% Polyester, 43% Cotton, 2% Elastane

Comfort Fit design • Patented stretchable polyester mesh elastane side and back • Peak with 8 rows of stitching

S/M-L/XL







S/M-L/XL 72

360.68 6511MM

**FLEXFIT TRUCKER MELANGE MESH**  
 | 83% Polyacrylic, 15% Wool, 2% Elastane

Melange mesh: 100% Polyester • 6 panels • Undervisor in Black

S/M-L/XL







S/M-L/XL 72

329.68 6511RM

**FLEXFIT TRUCKER RECYCLED MESH**  
 | Front panel and peak: 100% Cotton

Rear panels: 100% Polyester (Mesh, recycled) • 6-panels • Patent permacurve peak.

S/M-L/XL







S/M-L/XL 72

362.68 110MT

**110 MESH 2-TONE CAP**  
 | 55% Polyester, 43% Cotton, 2% Elastane

Mesh panels: 100% Polyester in contrast colour • Undervisor in contrast colour (White) • Snapback size adjuster.

One Size







One Size 72

343.68 6511M

**RETRO TRUCKER MELANGE CAP**  
 | Front panel and peak: 97% Polyester 3% Elastane

Rear panels: 100% Polyester (Mesh) • 6-panel cap • Peak with 8 rows of stitching

S/M-L/XL







S/M-L/XL 72

684.68 6511MC

**MULTICAM TRUCKER MESH CAP**  
 | 49% Cotton, 48% Polyester, 3% Elastan

6 panels • Undervisor in contrast colour (Black) • Integrated elastic band.

S/M-L/XL







S/M-L/XL 72

 The following colours are not available in all sizes - more info in the webshop  
 New colour(s)  New size(s)

For more information scan the QR code or go online.



303.68 6511T

**MESH TRUCKER 2-TONE CAP**  
 | 55% Polyester, 43% Cotton, 2% Elastane  
 Comfort Fit design • Patented stretchable polyester mesh elastane side and back • Peak with 8 rows of stitching

S/M-One Size



S/M-One Size 72

606.68 180T

**FLEXFIT DELTA® CARBON CAP – 2 TONE**  
 152 g/m² | 100% Polyester  
 6 panels • Peak with 1 row of stitching • Undervisor in contrast colour (Black)

S/M-L/XL



S/M-L/XL 72

373.68 6006MC

**MULTICAM TRUCKER CAP**  
 | 98% Cotton, 2% Elastane  
 Mesh panels: 100% Polyester • Undervisor in Black • Snapback closure.

One Size



One Size 72

615.68 6606C

**CAMO TRUCKER CAP**  
 205 g/m² | 60% Cotton, 40% Polyester (Twill)  
 Mesh panels: 100% Polyester • Matching undervisor • Snapback closure.

One Size



One Size 72

382.68 6006DT

**DENIM TRUCKER**  
 245 g/m² | 100% Cotton  
 Mesh panels: 100% Polyester • Matching undervisor • Snapback closure.

One Size



One Size 72

621.68 6506NT

**NEON RETRO TRUCKER**  
 | 90% Polyester, 10% Elastane  
 Mesh panels: 100% Polyester • Matching undervisor • Snapback closure.

One Size



One Size 72

**622.68** 6606CT

**CORDUROY RETRO TRUCKER**  
| 100% Cotton (Corduroy)

Mesh panels: 100% Polyester • Matching undervisor • Snapback closure.

One Size













**632.68** 6606A

**RETRO TRUCKER CAMO**  
| 65% Polyester, 35% Cotton

Mesh panels: 100% Polyester • Undervisor in contrast colour (Black) • Snapback closure.

One Size

**623.68** 6606RT

**CLASSICS RECYCLED RETRO TRUCKER CAP 2-TONE**  
| 100% Cotton

Mesh panels: 100% Polyester (Recycled) • Matching undervisor • Snapback closure.

One Size







**649.68** 6506T

**5-PANEL RETRO TRUCKER 2-TONE CAP**  
| 60% Cotton, 40% Polyester (Twill)

Mesh panels: 100% Polyester • Matching undervisor • Snapback closure.

One Size













**624.68** 6506CB

**CHECKERBOARD RETRO TRUCKER**  
| 60% Cotton, 40% Polyester

Mesh: 100% Polyester • Matching undervisor • Snapback closure.

One Size

**651.68** 6005FC

**FOAM TRUCKER CAP CURVED VISOR**  
| 100% Polyester (Interlock)

Mesh panels: 100% Polyester • Matching undervisor • Snapback closure.

One Size













**652.68** 6005FW

**FOAM TRUCKER WITH WHITE FRONT**  
330 g/m<sup>2</sup> | 100% Polyester (Interlock)  
Mesh panels: 100% Polyester • Matching undervisor • Snapback closure

One Size

**FLEXFIT**  
by YUPOONG

NEW!

One Size 72

**655.68** 6320W

**CLASSIC CURVED FOAM TRUCKER CAP – WHITE FRONT**  
148 g/m<sup>2</sup> | 100% Polyester  
5 panels • Matching undervisor • Snapback closure.

One Size

**FLEXFIT**  
by YUPOONG

NEW!

One Size 72

**653.68** 6006T

**CLASSIC TRUCKER 2-TONE**  
205 g/m<sup>2</sup> | 60% Cotton, 40% Polyester (Twill)  
Mesh panels: 100% Polyester • 5 panels • Snapback closure.

One Size

**FLEXFIT**  
by YUPOONG

One Size 72

**661.68** 6606MC

**RETRO TRUCKER MULTICAM®**  
| 98% Cotton, 2% Elastane  
Mesh panels: 100% Polyester • Matching undervisor • Snapback closure.

One Size

**FLEXFIT**  
by YUPOONG

NEW!

One Size 72

**654.68** 6320

**CLASSIC CURVED VISOR FOAM TRUCKER CAP**  
148 g/m<sup>2</sup> | 100% Polyester  
5 panels • Matching undervisor • Snapback closure.

One Size

**FLEXFIT**  
by YUPOONG

NEW!

One Size 72

**664.68** 6606VC

**CLASSICS® VEIL CAMO™ RETRO TRUCKER CAP**  
156 g/m<sup>2</sup> | 100% Polyester  
6 panels • Undervisor in contrast colour (Black) • Snapback closure.

One Size

**FLEXFIT**  
by YUPOONG

NEW!

One Size 72

303.73 6606CF

**RETRO TRUCKER COLORED FRONT**  
| 60% Cotton 40% Polyester (CVC Twill)

Mesh panels: 100% Polyester • Matching undervisor • Snapback closure.

One Size



THE CLASSICS  
off seasons



**NEW!**

One Size 72

691.68 6606KR

**CLASSICS® KRYPTEK® RETROTRUCKER CAP**  
190 g/m² | 100% Polyester

6 panels • Undervisor in contrast colour (Silver) • Snapback closure.

One Size



FLEXFIT  
by YUPOONG



**NEW!**

One Size 72

325.69 B610

**5 PANEL SNAPBACK RAPPER CAP**  
| 100% cotton

5-panel cap • High profile • Seamless front panel

One Size



Beechfield  
ORIGINAL HEADWEAR



**TOP SELLER**

One Size 152

942.69 B648

**URBANWEAR 6 PANEL SNAPBACK**  
| 80% Polyester, 20% Cotton

6-panel cap • Stitched ventilation eyelets • Snapback size adjuster

One Size



Beechfield  
ORIGINAL HEADWEAR



One Size 96

331.69 B660

**ORIGINAL FLAT PEAK SNAPBACK**  
| 100% polyester

5-panel cap • Seamless front panel • Eyelets

One Size



Beechfield  
ORIGINAL HEADWEAR



**TOP SELLER**

One Size 144

943.69 B649

**URBANWEAR 5 PANEL SNAPBACK**  
| 80% Polyester, 20% Cotton

5 panel design • Stitched ventilation eyelets • Snapback size adjuster

One Size



Beechfield  
ORIGINAL HEADWEAR



One Size 96



The following colours are not available in all sizes - more info in the webshop



New colour(s)



New size(s)

For more information scan the QR code or go online.





022.69 B691



**CAMO SNAPBACK**  
| 100% cotton

Flat peak • Camouflage detailing • TearAway label for ease of rebranding



One Size



One Size 192

301.73 6089MT

**CLASSIC SNAPBACK 2-TONE CAP**  
| 80% polyacrylic, 20% wool

Premium wool blend • Classic shape with 2-tone treatments • 6 panels



One Size

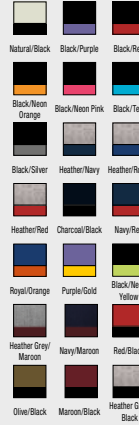

One Size 72

300.73 6089M

**CLASSIC SNAPBACK CAP**  
| 80% polyacrylic, 20% wool

Premium wool blend • Classic shape • Green undersvisor (except 6 color combinations)



One Size



One Size 72

935.69 B661

**ORIGINAL FLAT PEAK 6 PANEL SNAPBACK**  
| 100% Polyester

6-panel cap • Flat peak and eyelets • Retro style snapback size adjuster



One Size



One Size 72

310.73 6089CF

**CLASSIC SNAPBACK IN CAMO**  
 | 60% Cotton, 40% Polyester

6-panel cap • Classic shape with flat peak and under visor in contrast color • Black snapback fastener.

One Size



THE CLASSICS  
 by YUPOONG



One Size 72

328.68 7706

**CURVED CLASSIC SNAPBACK**  
 290 g/m<sup>2</sup> | 60% Cotton, 40% Polyester

6-panel cap • Peak with eight rows of stitching • Patent permacurve peak

One Size



FLEXFIT  
 by YUPOONG



One Size 72

312.73 6007

**CLASSIC 5 PANEL SNAPBACK**  
 400 g/m<sup>2</sup> | 100% Cotton (Twill)

Classic Shape • 5 panels • Green undervisor (except Black/Black)

One Size



THE CLASSICS  
 by YUPOONG



One Size 72

334.68 7706FF

**110 CURVED VISOR SNAPBACK**

268 g/m<sup>2</sup> | 34% Cotton, 63% Polyester, 3% Elastane  
 6 panels • Curved visor with 8 rows of stitching • Snapback size adjuster

One Size



FLEXFIT  
 by YUPOONG



One Size 72

313.73 110

**FITTED SNAPBACK**

| 63% Polyester, 34% Cotton, 3% Elastane

New wooly combed twill span • 6 panels • Black undervisor (except for color combinations)

One Size



THE CLASSICS  
 by YUPOONG



One Size 72

339.68 6089SU

**SUEDE LEATHER SNAPBACK**

| 100% Polyester

Suede leather optic • 6 panels • Matching undervisor

One Size



FLEXFIT  
 by YUPOONG



One Size 72



The following colours are not available in all sizes - more info in the webshop



New colour(s)



New size(s)

For more information scan the QR code or go online.





356.68 6089TC

**CLASSIC SNAPBACK 2-TONE CAMO**  
 | 65% Polyester 35% Cotton

Peak: 80% Polyacrylic, 20% Wool • Matching undervisor • Snapback size adjuster.



One Size

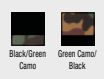

**NEW!**



One Size 72

614.68 6007T

**CLASSIC 5 PANEL SNAPBACK**  
 400 g/m<sup>2</sup> | 100% Cotton (Twill)

5 panels • Undervisor in contrast colour (Green) • Snapback closure.

One Size



One Size 72

617.68 5789M

**5-PANEL PREMIUM CURVED VISOR SNAPBACK CAP**

274 g/m<sup>2</sup> | 80% Polyacrylic, 20% Wool  
 5 panels • Matching undervisor • Snapback closure.

One Size



**NEW!**

One Size 72

398.68 6088NS

**NYLON SNAPBACK**  
 | 100% Polyester

Flat peak with 4 rows of stitching • Undervisor in contrast colour (Black) • Adjustable closure with plastic buckle.



One Size



**NEW!**



One Size 72

671.68 6089VM

**MELANGE VELOUR SNAPBACK**

I Crown: 68% Polyester, 28% Viscose, 4% Elastane (Melange fabric)  
 Peak: 100% Polyester (very soft fabric) • Matching undervisor • Snapback closure.

One Size



**NEW!**

One Size 72

620.68

6502

**UNSTRUCTURED 5-PANEL SNAPBACK**

1 60% Cotton, 40% Polyester

5 panels • Matching undervisor • Snapback closure.

One Size



**FLEXFIT**  
by YUPOONG



One Size 72

637.68

6089CA

**CARBON SNAPBACK**

382 g/m<sup>2</sup> | Crown: 80% Polyacrylic, 20% Wool

Peak: 73% Polyester, 27% Elastane • Matching undervisor • Snapback closure.

One Size



**FLEXFIT**  
by YUPOONG



One Size 72

626.68

6789M

**PREMIUM CURVED VISOR SNAPBACK CAP**

258 g/m<sup>2</sup> | 80% Polyacrylic, 20% Wool

Matching undervisor • Snapback closure • 6 panels

One Size



**FLEXFIT**  
by YUPOONG



One Size 72

638.68

6089CH

**CHAMBRAY-SUEDE SNAPBACK**

170 g/m<sup>2</sup> | Crown: 100% Cotton (Chambray)

Peak: 100% Polyester (suede optic) • Matching undervisor • Snapback closure.

One Size



**FLEXFIT**  
by YUPOONG



One Size 72

631.68

7707

**5-PANEL CURVED CLASSIC SNAPBACK**

274 g/m<sup>2</sup> | 100% Cotton

5 panels • Matching undervisor • Snapback closure.

One Size



**FLEXFIT**  
by YUPOONG



One Size 72

639.68

6089HW

**HAWAIIAN SNAPBACK**

382 g/m<sup>2</sup> | Crown: 80% Polyacrylic, 20% Wool

Peak: 100% Viscose • Peak and undervisor with pattern • Snapback Closure.

One Size



**FLEXFIT**  
by YUPOONG



One Size 72



The following colours are not available in all sizes - more info in the webshop



New colour(s)



New size(s)

For more information scan the QR code or go online.



048.69 B720



**FESTIVAL TRILBY**  
| 100% paper straw

Hand made • TearAway adhesive fabric label • Also available for Kids: B720b (081.69)

S/M-L/XL

Natural

S/M-L/XL 96

670.68 6089SC

**STRIPES MELANGE CROWN SNAPBACK**

| 74% Polyester, 22% Viscose, 4% Elastane

Peak: 80% Polyacrylic, 20% Wool • Matching undervisor • Snapback closure.

One Size

NEW!

Black Grey

One Size 72

082.69 B740



**MARBELLA WIDE-BRIMMED SUN HAT**  
| 100% paper straw

Sweatband: 100% polyester • Wide brimmed design • TearAway label

One Size

Natural Black

One Size 48

685.68 6689M

**MELTON WOOL SNAPBACK**

| 65% Wool, 20% Nylon, 15% Polyacrylic

6 panels • Undervisor in contrast colour (Green) • Snapback closure.

One Size

NEW!

Dark Grey

One Size 72

640.68 6089R

**ROSES SNAPBACK**

274 g/m<sup>2</sup> | Crown: 80% Polyacrylic, 20% Wool

Peak: 100% Polyester • Peak and undervisor with pattern • Snapback closure.

One Size

NEW!

Black Red Black Grey

One Size 72

695.68 110RS

**110 RIPSTOP SNAPBACK**

155 g/m<sup>2</sup> | 100% Polyester (Ripstop)

6 panels • Matching undervisor • Snapback closure.

One Size

NEW!

Black Beige

One Size 72

050.69 B735



**STRAW COWBOY HAT**  
| 100% natural straw

Elasticated sweatband • Wired brim • Hand made

One Size



**Beechfield**  
ORIGINAL HEADWEAR



Natural



One Size 96

304.69 B33

**CAMOUFLAGE ARMY CAP**  
| 100% cotton

Stylish 'military' design • Peak with six rows of stitching • Rip-Strip™ size adjuster

One Size



**Beechfield**  
ORIGINAL HEADWEAR



One Size 192

305.69 B34

**ARMY CAP**  
| 100% cotton

Stylish 'military' design • Peak with three rows of stitching • Self fabric strap with silver effect buckle and grommet

One Size



**Beechfield**  
ORIGINAL HEADWEAR



One Size 192

306.69 B41

**SPORTS VISOR**  
| 100% cotton

Seamless front panel • Peak with two rows of stitching • Self fabric size adjuster

One Size



**Beechfield**  
ORIGINAL HEADWEAR



One Size 192

327.69 B630

**FEDORA**

| 80% polyester, 20% cotton

Hat with brim • Black ribbon • Unisex styling, available in two sizes

S/M-L/XL



**Beechfield**  
ORIGINAL HEADWEAR



S/M-L/XL 48

046.69 B686



**REVERSIBLE BUCKET HAT**  
| 100% cotton

Fully reversible style • TearAway adhesive fabric label • Available in two sizes

S/M-L/XL



**Beechfield**  
ORIGINAL HEADWEAR



S/M-L/XL 144



The following colours are not available in all sizes - more info in the webshop



New colour(s)



New size(s)

For more information scan the QR code or go online.







326.69 B626

**VINTAGE FLAT CAP**  
| 100% cotton

Herringbone weave fabric • Unisex style

S/M-L/XL

**Beechfield**  
ORIGINAL HEADWEAR

S/M-L/XL 144

357.69 B622

**IVY CAP**

| 44% wool, 42% polyester, 11% viscose, 3% nylon  
Fully lined • Adjustable - one size fits most • Unisex style

One Size





**Beechfield**  
ORIGINAL HEADWEAR



One Size 144

350.69 B38

**URBAN ARMY CAP**  
| 100% cotton

Stylish 'military' design • Herringbone weave fabric • Peak with three rows of stitching

One Size

**Beechfield**  
ORIGINAL HEADWEAR

One Size 144

362.69 B621

**LINEN SUMMER GATSBY**  
| 100% cotton

Cotton linen blend • Lightweight and comfortable • Full cotton lining

One Size





**Beechfield**  
ORIGINAL HEADWEAR

One Size 144

352.69 B88

**CARGO BUCKET HAT**  
| 65% polyester, 35% cotton

Mesh sweatband and lining for extra comfort • Elasticated cord size adjuster with toggle

One Size





**Beechfield**  
ORIGINAL HEADWEAR

**TOP SELLER**

One Size 144

318.68 5003

**FLEXFIT COTTON TWILL BUCKET HAT**

335 g/m<sup>2</sup> | 98% Cotton (Twill), 2% Elastane  
Eyelets • Soft peak with eight rows of stitching.

One Size





**FLEXFIT**  
YUPOONG

**NEW!**

One Size 72

332.68 5003BD

**BATIK DYE REVERSIBLE BUCKET HAT**  
274 g/m<sup>2</sup> | 100% Polyester

Fully reversible style • Modern two-tone batik pattern outside, plain black inside • One size fits all

One Size



**FLEXFIT**  
YUPOONG



One Size 72

902.69 B628

**HERITAGE BAKERBOY CAP**

| 61% Polyester, 16% Viscose, 13% Polyacrylic, 10% other fibres  
Fully lined • TearAway label for ease of rebranding • Unisex

S/M-L/XL



**Beechfield**  
ORIGINAL HEADWEAR



One Size 96

352.68 7077RS

**TOP GUN RIPSTOP**

| 97% Cotton, 3% Elastane

Military-Style • Short, slightly curved visor • Elastic band for perfect fitting.

One Size



**FLEXFIT**  
YUPOONG



One Size 72

903.69 B629

**MELTON WOOL BAKER BOY**

| 80% Wool, 20% Viscose

Fully lined • TearAway label for ease of rebranding • Unisex

S/M-L/XL



**Beechfield**  
ORIGINAL HEADWEAR



One Size 96

901.69 B623

**MELTON WOOL IVY CAP**

| 80% Wool, 20% Viscose

Self fabric strap with tri-glide buckle • TearAway label for ease of rebranding • Unisex

One Size



**Beechfield**  
ORIGINAL HEADWEAR



One Size 144

367.68 9180

**FLEXFIT DRIVER CAP**

307 g/m<sup>2</sup> | 98% Polyester, 2% Elastane

Herringbone pattern • Undervisor in matching colour

One Size



**FLEXFIT**  
YUPOONG



One Size 72



The following colours are not available in all sizes - more info in the webshop



New colour(s)



New size(s)

For more information scan the QR code or go online.





370.68 8888BP

**VISOR BANDANA PRINT**  
| 100% Cotton

Seamless front panel • Matching undervisor • Hook and loop fastener.

One Size



One Size 72

384.68 5003CB

**CAMO BUCKET HAT**  
| 100% Polyester

Camouflage pattern • Circumferential brim with decorative stitching

One Size



One Size 72

371.68 6245CW

**LOW PROFILE CAMO WASHED CAP**  
| 98% Polyester, 2% Elastane

6 panels • Matching undervisor • Self fabric size adjuster with metal buckle.

One Size



One Size 72

385.68 5004AH

**ANGLER HAT**  
| 97% Polyester, 3% Elastane

Circumferential wide brim with decorative stitching • Metal venting eyelets • Hat lace with stopper

One Size



One Size 72

376.68 7005CB

**COLOR BRAID JOCKEY CAP**  
148 g/m<sup>2</sup> | 60% Cotton, 40% Polyester

Braided band in contrasting colors on the visor • Matching undervisor • Self fabric size adjuster with plastic buckle.

One Size



One Size 72

386.68 5003DB

**DENIM BUCKET HAT**  
| 100% Cotton

Washed out denim look • Circumferential brim with decorative stitching • Sewn-in circumferential band for stability.

One Size



One Size 72

**387.68** 5003AB**ADJUSTABLE FLEXFIT BUCKET HAT**  
100% Polyester

Sturdy textured fabric • Circumferential wide brim with decorative stitching • Safety cord with stopper

One Size

**FLEXFIT**  
by YUPOONG**NEW!**

One Size 72

**390.68** 5003BC**BIG CORDUROY BUCKET HAT**  
307 g/m<sup>2</sup> | 100% Cotton

Wide ribbed corduroy fabric • Circumferential brim with decorative stitching

One Size

**FLEXFIT**  
by YUPOONG**NEW!**

One Size 72

**388.68** 5003EA**ELASTIC ADJUSTER BUCKET HAT**  
95 g/m<sup>2</sup> | 100% Polyester

Circumferential brim with decorative stitching • Integrated drawstring with stopper

One Size

**FLEXFIT**  
by YUPOONG

One Size 72

**391.68** 5003NH**NYLON SHERPA BUCKET HAT**148 g/m<sup>2</sup> | Outer: 100% Nylon and Polyamide

Inside: 100% Polyester (Fleece) • Reversible hat (inside: Offwhite) • One size fits all.

One Size

**FLEXFIT**  
by YUPOONG

One Size 72

**389.68** 50030E**OPEN EDGE BUCKET HAT**  
371 g/m<sup>2</sup> | 100% Cotton

Skin-pleated cotton • Circumferential brim with decorative stitching • Edge of its flat brim is casually frayed.

One Size

**FLEXFIT**  
by YUPOONG

One Size 72

**393.68** 5003S**STRIPE BUCKET HAT**  
198% Polyester, 2% Elastane

2-tone hat-band in Fire Red and Green • Circumferential brim with decorative stitching.

One Size

**FLEXFIT**  
by YUPOONG

One Size 72



The following colours are not available in all sizes - more info in the webshop



New colour(s)



New size(s)

For more information scan the QR code or go online.





395.68 5003N

**NYLON BUCKET HAT**  
| 92% Polyester, 8% Elastane

Fresh and comfortable HI-tech Hybrid fabric • Repels dirt and water • Sewn eyelets in contrast colour

One Size



One Size 72

603.68 8000

**DOCKERCAP**

91 g/m<sup>2</sup> | 100% Nylon and Polyamide

Steady and robust nylon • Wide, circumferential flap • Hook and loop fastener.

One Size



One Size 72

396.68 5003TD

**FESTIVAL PRINT BUCKET HAT**  
| 100% Viscose

Purple Turquoise dye print • Circumferential brim with decorative stitching

One Size



One Size 72

604.68 5005ET

**ECO WASHING FLEXFIT NOTOP TENNIS HAT**  
287 g/m<sup>2</sup> | 98% Cotton, 2% Elastane

Skin-pleasing cotton • 6 panels (hat is rounder) • Circumferential brim with decorative stitching.

One Size



One Size 72

601.68 5003WR

**WATER REPELLENT BUCKET HAT**  
| 100% Nylon and Polyamide

Durable Nylon fabric • Water-repellent • Sloping brim with decorative stitching.

One Size



One Size 72

605.68 5003LN

**LIGHT NYLON BUCKET HAT**  
57 g/m<sup>2</sup> | 100% Nylon and Polyamide

Lightweight Nylon fabric • Slightly shimmering design • Circumferential brim with decorative stitching.

One Size



One Size 72

612.68 5003RS

**SHERPA REAL TREE CAMO REVERSIBLE BUCKET HAT**  
371 g/m<sup>2</sup> | Outer: 100% Polyester

Inner: 96% Polyester, 4% Elastane (Fluffy Sherpa fabric) • Real tree camouflage pattern • Reversible hat

One Size



One Size 72

641.68 8888BD

**BATIK DYE CURVED VISOR CAP**  
211 g/m<sup>2</sup> | 100% Polyester

2-tone batik design • Elastic bandfor perfect fit • Precurved peak.

One Size



One Size 72

613.68 5003FF

**FAKE FUR BUCKET HAT**

372 g/m<sup>2</sup> | 100% Polyester (Faux Fur)  
Very warm hat • Sloping brim with decorative seams.

One Size



One Size 72

663.68 8110

**110 VISOR CAP**

197% Polyester, 3% Elastane  
Matching undervisor • Integrated elastic band • Hook and loop fastener.

One Size



One Size 72

634.68 8888PV

**PERFORMANCE VISOR CAP**  
125 g/m<sup>2</sup> | 100% Nylon and Polyamide

Mesh inside on forehead area • Elastic ribbon headband

One Size



One Size 72

665.68 8888

**CURVED VISOR CAP**  
100% Cotton

Peak with 4 rows of stitching • Matching undervisor • Hook and loop fastener.

One Size



One Size 72



The following colours are not available in all sizes - more info in the webshop



New colour(s)



New size(s)

For more information scan the QR code or go online.





683.68 6502MC

### MELTON CAP

1 60% Wool, 20% Polyacrylic, 20% Nylon

Premium wool fabric • 6 panels • Stripe of imitation leather with metal brass buckle.

One Size



**FLEXFIT**  
by YUPOONG



One Size 72

693.68 5003C

### CHECK BUCKET HAT

161 g/m<sup>2</sup> | 100% Polyester

Checked pattern • Circumferential brim with decorative stitching • Black sweatband inside.

One Size



**FLEXFIT**  
by YUPOONG



One Size 72

690.68 8888BV

### BAST VISOR CAP

340 g/m<sup>2</sup> | 100% Jute

Natural and durable fabric • Hook and loop fastening.

One Size



**FLEXFIT**  
by YUPOONG



One Size 72

694.68 5003FB

### FROTTEE BUCKET HAT

252 g/m<sup>2</sup> | 75% Cotton, 25% Polyester (Frottee)

Fabric like towels regulates moisture professionally • Circumferential brim with decorative stitching • Black sweatband inside.

One Size



**FLEXFIT**  
by YUPOONG



One Size 72

692.68 5003BP

### BANDANA PRINT BUCKET HAT

274 g/m<sup>2</sup> | 100% Cotton

Consistent floral look • Circumferential brim with decorative stitching.

One Size



**FLEXFIT**  
by YUPOONG



One Size 72

049.69 B730

### STRAW SUMMER TRILBY

1 100% natural straw

Hand made • Decorative band in Black (3cm high) • Unisex styling, available in two sizes

S/M-L/XL



**Beechfield**  
ORIGINAL HEADWEAR



S/M-L/XL 96



302.34 RC002X

**PROMO SPORT CAP**  
190 g/m<sup>2</sup> | 100% Cotton

Supported front panel without seam • 7-panels • Double stitched seams



One Size



One Size 150

397.34 RC070X

**URBAN TROOPER LIGHTWEIGHT CAP**  
190 g/m<sup>2</sup> | 100% Cotton

Stylish "military" design • Fourfold stitching to short • Pre-bent peak



One Size

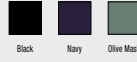

One Size 150

384.34 RC077X

**GATSBY CAP**  
| 100% Cotton

French style Gatsby • Elasticated adjuster at backside • Suitable for embroidery and print



S/M-XL

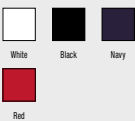

S/M-XL 150

994.69 B39R

**ORIGINAL DEEP CUFFED STRIPED BEANIE**  
| 50% Polyester (Recycled), 50% Polyacrylic

Classic stripe design • Double layer knit • Wide cuffed design for optimal decoration



One Size



One Size 144

The following colours are not available in all sizes - more info in the webshop  
 New colour(s) New size(s)

For more information scan the QR code or go online.



003.69

B44

**ORIGINAL PULL-ON BEANIE**

100% polyacrylic  
Soft-touch • Double layer knit



**Beechfield**<sup>®</sup>  
ORIGINAL HEADWEAR



**One Size**

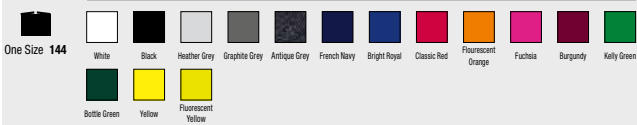

308.69

B45

20+

**ORIGINAL CUFFED BEANIE**

100% polyacrylic  
Double layer knit • Cuffed design for optimal decoration



**Beechfield**<sup>®</sup>  
ORIGINAL HEADWEAR



**One Size**



**031.69** B361 

**JERSEY BEANIE**  
 | 95% Cotton, 5% Elastane  
 Soft jersey knit fabric • Lightweight breathable fabric • TearAway label for ease of rebranding

One Size 

**Beechfield**  
 ORIGINAL HEADWEAR

White Black Heather Grey  
 Navy Blue Grey Dark Blue  
 Red Fuchsia



One Size 144

**988.69** B396R 

**COLOUR POP BEANIE**  
 | 67% Polyester (Recycled), 21% Nylon, 10% Polyacrylic, 2% Elastane  
 Luxury soft-touch yarn • Double layer knit • Cuffed design for optimal decoration

One Size 

**Beechfield**  
 ORIGINAL HEADWEAR

Bright Blue Bright Lavender Bright Pink  
 Bright Green

**NEW!**



One Size 72

**385.69** B368 

**HEMSEDAL COTTON SLOUCH BEANIE**  
 | 95% cotton, 5% elastane  
 High density cotton micro-knit • Double layer knit • TearAway label for ease of rebranding

One Size 

**Beechfield**  
 ORIGINAL HEADWEAR

Black Heather Grey French Navy  
 Teal Red Fuchsia



One Size 144

**991.69** B376R 

**POLYLANA® RIBBED BEANIE**  
 | 100% Polylana  
 Yarn made from a mixture of virgin and recycled polyester • Double layer ribbed knit • Cuffed design for optimal decoration

One Size 

**Beechfield**  
 ORIGINAL HEADWEAR

Beige Black Dark Blue  
 One Green

**NEW!**



One Size 144

**974.69** B540 

**REMOVABLE PATCH THINSULATE™ BEANIE**  
 | 100% Polyacrylic (Soft-Touch)  
 Lining: 65% Polypropylene, 35% Polyester (Thinsulate™) • Interchangeable Rip-Strip™ cotton twill patch designed for • decoration • Compatible with the B600 (975.69) Cotton Removable Patch

One Size 

**Beechfield**  
 ORIGINAL HEADWEAR

Black Heather Grey French Navy  
 Military Green



One Size 144

**992.69** B375R 

**POLYLANA® ORIGINAL CUFFED BEANIE**  
 | 100% Polylana  
 Yarn made from a mixture of virgin and recycled polyester • Double layer knit • Cuffed design for optimal decoration

One Size 

**Beechfield**  
 ORIGINAL HEADWEAR

Black Heather Grey French Navy  
 Classic Red Saffron Green Off-white

**NEW!**



One Size 144

 The following colours are not available in all sizes - more info in the webshop  
 New colour(s)  New size(s)

For more information scan the QR code or go online.









**015.69** B448

**PEAKED BEANIE**  
 | 100% Polyacrylic (Soft-Touch)  
 100% Polyacrylic (Soft-Touch) • Double-layer knit • Heavy rib knit

One Size



**Beechfield**  
ORIGINAL HEADWEAR

One Size 144

**913.69** B380

**ENGINEERED KNIT RIBBED BEANIE**  
 | 97% Polyacrylic, 2% Polyester 1% Elastane  
 Single layer Ribbed knit • Cuffed design for optimal decoration • TearAway label

One Size





**Beechfield**  
ORIGINAL HEADWEAR

One Size 72

**319.69** B445

**PRINTERS BEANIE**  
 | 100% polyacrylic  
 Double layer knit • Cotton twill patch (10 x 5 cm) for printing

One Size

**Beechfield**  
ORIGINAL HEADWEAR

One Size 144

**922.69** B446

**CIRCULAR PATCH BEANIE**  
 | 100% Polyacrylic  
 Double layer knit • Cotton Twill patch for decoration • Decoration area: 6cm diameter

One Size





**Beechfield**  
ORIGINAL HEADWEAR

One Size 144

**322.69** B461

**SLOUCH BEANIE**  
 | 100% polyacrylic  
 Soft ribbed knit • Double layer knit

One Size



**Beechfield**  
ORIGINAL HEADWEAR

One Size 144

**978.69** B386

**COSY RIBBED BEANIE**  
 | 74% Polyacrylic, 23% Nylon, 3% Elastane  
 Luxury soft-touch yarn • Double layer knit • Cuffed design for optimal decoration

One Size

**Beechfield**  
ORIGINAL HEADWEAR

One Size 72



093.69

B419



**CAMO CUFFED BEANIE**  
| 100% Polyacrylic

Double layer knit • Cuffed design for optimal decoration • Features TearAway label for ease of rebranding

One Size



One Size 144

320.68

1501KC

**HEAVYWEIGHT LONG BEANIE**  
104 g/m<sup>2</sup> | 100% Acrylic  
Long fit • Cuffed design

One Size



One Size 144

341.68

1500KC

**KNIT BEANIE**  
104 g/m<sup>2</sup> | 100% Polyacrylic  
Hypoallergenic • Super dense knit for easy embroidery

One Size



One Size 180

391.69

B444



**ACTIVE PERFORMANCE BEANIE**  
| 50% wool, 50% polyacrylic

Lightweight breathable fabric • Thermal microfleece headband • TearAway label for ease of rebranding

One Size



One Size 144

687.68

1535TH



**CLASSICS THINSULATE CUFFED BEANIE**  
| 100% Polyacrylic (Hypoallergenic)

Thinsulate™ insulation • Length is approx. 30cm uncuffed • Cuffed design for optimal decoration.

One Size



One Size 144

969.69

B370



**MERINO BEANIE**  
| 100% Wool (Merino)

Anti-bacterial • Odour resistant • Double layered cuff

One Size



One Size 80

300.17 TRC307

**WATCH HAT**  
| 100% Polyacrylic  
Fully ribbed • Cuffed design

One Size



REGATTA  
PROFESSIONAL



One Size 96

650.68 1502RB

**RIB BEANIE**  
104 g/m<sup>2</sup> | 100% Polyacrylic  
Chunky rib knit • Cuffed design for optimal decoration

One Size



FLEXFIT  
YUPOONG

- Black Heather Gray Charcoal
- Purple Gold



One Size 120

309.34 R159X

**WHISTLER HAT**  
| 100% Polyacrylic  
Chunky soft knit • Double knit thickness • Unisex

One Size



Result  
winter  
ESSENTIALS

- Black Heather Gray Navy
- Purple Dark Blue



One Size 100

666.68 1545K

**LONG KNIT BEANIE**  
| 100% Polyacryl  
Chunky knit • Cuffed design for optimal decoration.

One Size



FLEXFIT  
YUPOONG

- Black Heather Gray Dark Gray
- Navy



One Size 96

642.68 1503A

**SOFT ACRYLIC BEANIE**  
| 100% Polyacrylic  
Cosy knit • Very soft touch • Cuffed design for optimal decoration.

One Size



FLEXFIT  
YUPOONG

- Black Gray Fuchsia
- Yellow



One Size 72

688.68 1501P

**CUFFED POM POM KNIT BEANIE**  
| 100% Polyacrylic (Hypoallergenic)  
Super dense knit for easy embroidery • Length is approx. 30cm uncuffed • Cuffed design for optimal decoration.

One Size



FLEXFIT  
YUPOONG

- Black Heather Gray Navy
- Red Spice



One Size 144

The following colours are not available in all sizes - more info in the webshop  
 New colour(s) New size(s)

For more information scan the QR code or go online.





031.34 RC031X

**SOFTEX BEANIE**  
| 100% Polyacrylic

Super soft • Lightweight • Knitted double thickness



**One Size**



388.34 RC074X

**DELUX DOUBLE KNIT COTTON BEANIE HAT**  
| 100% Cotton

Double layered • Suitable for embroidery



**One Size**



302.33 RC027X

**DOUBLE KNIT PRINTERS BEANIE**  
340 g/m<sup>2</sup> | 100% Polyacrylic

Heavyweight soft-feel knit • Deep cuff with cotton twill patch • Suitable for print

One Size





Result winter ESSENTIALS



One Size 150

346.34 RC046X

**REVERSIBLE FASHION FIT HAT**  
62 g/m<sup>2</sup> | 100% Polyacrylic

Knitted • Short fashionable shape • Reversible hat with contrast coloured edge and inside

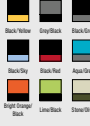
One Size

Result winter ESSENTIALS

One Size 150

333.33 RC133X

**LIGHTWEIGHT THINSULATE HAT**  
| 100% Polyacrylic

Double thickness for extreme cold weather protection • Lightweight • Deep fold up hem

One Size





Result winter ESSENTIALS

TOP SELLER



One Size 150

369.33 R369X

**HDI QUEST KNITTED HAT**  
| 100% Polyacrylic

Extremely warm • Chunky knit • Tone-on-tone pom pom

One Size

Result winter ESSENTIALS



One Size 150

344.34 RC044X

**FASHION FIT HAT**  
| 100% Polyacrylic

Knitted • Short fashionable shape

One Size

Result winter ESSENTIALS



One Size 150

370.33 R370X

**MARINER KNITTED HAT**  
| 100% Polyacrylic

Extremely warm • Chunky cable knit • Contrast knit hem

One Size

Result winter ESSENTIALS

One Size 150



 The following colours are not available in all sizes - more info in the webshop  
 New colour(s)  New size(s)

For more information scan the QR code or go online.



056.69 B426



**ORIGINAL POM POM BEANIE**  
| 100% polyacrylic

Double layer knit • Tone-on-tone pom pom • TearAway label for ease of rebranding



One Size



**Beechfield**  
ORIGINAL HEADWEAR

One Size 144

397.69 B450

**SNOWSTAR BEANIE**  
| 100% Polyacrylic

Double layer knit • Two-tone pom pom • Dual style - cuffed or slouch

One Size



**Beechfield**  
ORIGINAL HEADWEAR

One Size 144

914.69 B382



**ENGINEERED KNIT RIBBED POM POM BEANIE**  
| 97% Polyacrylic, 2% Polyester 1% Elastane

Single layer Ribbed knit • Self-coloured pom pom • Cuffed design for optimal decoration

One Size



**Beechfield**  
ORIGINAL HEADWEAR

One Size 72

300.33 RC028X

**POM POM BEANIE**  
340 g/m<sup>2</sup> | 100% Polyacrylic

Heavyweight knit • Double thickness • Deep fold cuff



One Size



**Result**  
winter  
ESSENTIALS

One Size 150

984.69 B473R



**STRIPED FAN BEANIE**  
| 50% Polyester (Recycled), 50% Polyacrylic

Two-tone pom pom • Double layer knit • Cuffed design for optimal decoration

One Size



**Beechfield**  
ORIGINAL HEADWEAR

One Size 144





**096.69** B480

**CABLE KNIT MELANGE BEANIE**  
| 100% Polyacrylic

Suprafleece™ thermal band • Cuffed design for optimal decoration • TearAway label for ease of rebranding

One Size



**Beechfield**  
ORIGINAL HEADWEAR

One Size 72

**393.69** B472

**STADIUM BEANIE**  
| 100% polyacrylic

Contrasting pom pom and striped cuff • Double layer knit • TearAway label for ease of rebranding

One Size



**Beechfield**  
ORIGINAL HEADWEAR

One Size 144

**369.69** B486

**CORKSCREW POM POM BEANIE**  
| 100% Polyacrylic

Luxurious shearing thermal band for extra warmth • Heavyweight multi yarn cable knit design • Bold four colour stripe design

One Size



**Beechfield**  
ORIGINAL HEADWEAR

One Size 72

**921.69** B437

**APRES BEANIE**  
| 100% Polyacrylic

Heavyweight multi yarn cable knit design • Luxurious Shearing thermal band for extra warmth • Cuffed design for optimal decoration

One Size



**Beechfield**  
ORIGINAL HEADWEAR

One Size 72

**392.69** B459

**OMBRÉ BEANIE**  
| Outer: 100% polyacrylic, lining: 100% polyester

Heavyweight multi yarn cable knit design • TearAway label for ease of rebranding

One Size



**Beechfield**  
ORIGINAL HEADWEAR

One Size 72

**961.69** B390

**HYGGE BEANIE**  
| 100% Polyacrylic (Soft-Spun)

Shearing inside for more warmth • Heavyweight ribbed knit design • Cuffed design for optimal decoration

One Size



**Beechfield**  
ORIGINAL HEADWEAR

One Size 72



The following colours are not available in all sizes - more info in the webshop  
 + New colour(s)    + New size(s)

For more information scan the QR code or go online.



344.69 B456

**FAIR ISLE SNOWSTAR® BEANIE**  
| 100% polyacrylic

Timeless Fair Isle pattern • Classic styling • Cuffed design for optimal decoration.



941.69 B439

**THERMAL SNOWSTAR® BEANIE**

| 100% Polyacrylic, Soft-Touch (Charcoal: 52% Polyacrylic, 48% Polyester)  
Ribbed Cuff • Self-coloured pom pom • Dual style - cuffed or slouch

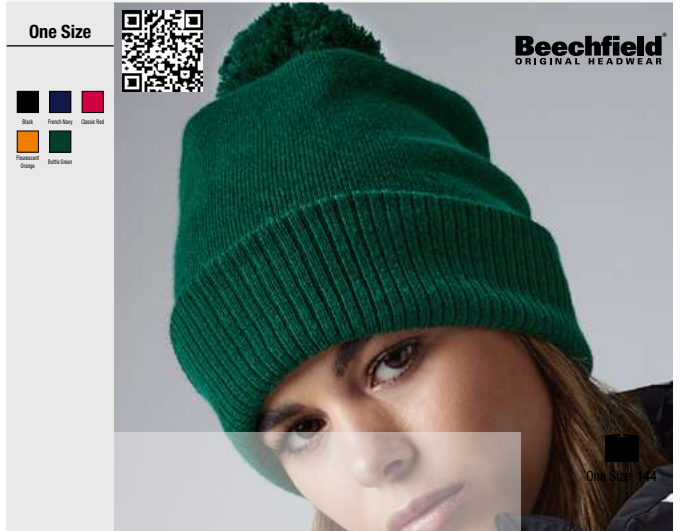

364.69 B412

**FUR POP POM CHUNKY BEANIE**  
| 100% polyacrylic

Sumptuous heavy ribbed knit • Luxury removable faux fur pom pom for ease of washing • TearAway label for easy rebranding

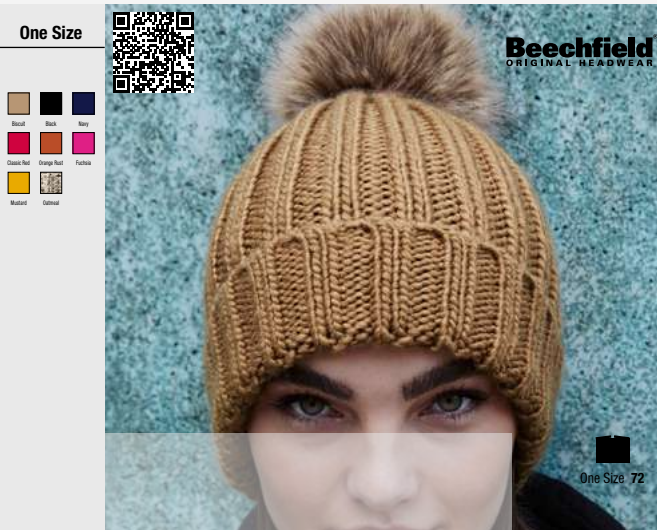

962.69 B392

**HYGGE STRIPED BEANIE**  
| 100% Polyacrylic (Soft-Spun)

Shearling inside for more warmth • Heavyweight ribbed knit design • Cuffed design for optimal decoration

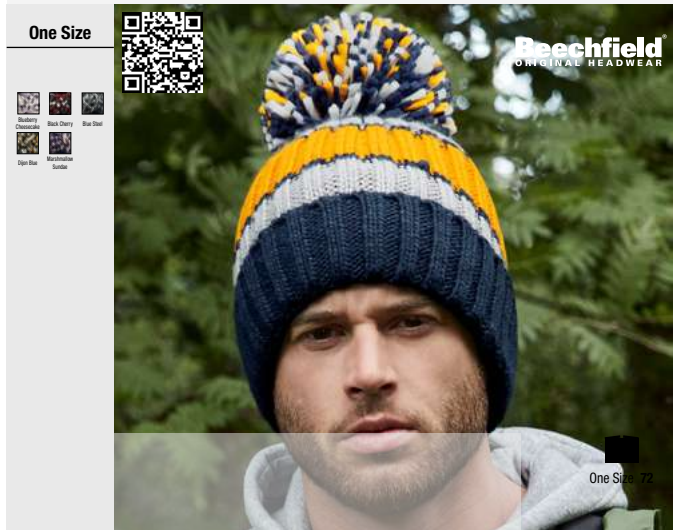

388.69 B413

**VERBIER FUR POP POM CHUNKY BEANIE**  
| 100% polyacrylic

Luxury self-coloured faux fur pom pom • Removable pom pom for ease of washing • TearAway label for ease of rebranding



971.69 B502

**WATER REPELLENT THERMAL SNOWSTAR® BEANIE**  
| 100% Polyacrylic

Heather Grey: 55% Polyester, 45% Polyacrylic • Microfleece lining • Dual style - cuffed or slouch

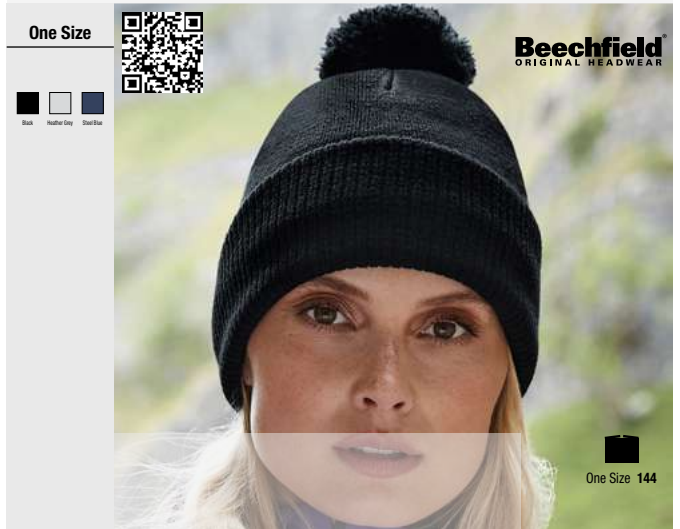

303.33 RC034X



**DOUBLE KNIT THINSULATE™ PRINTERS BEANIE**  
100% Polyacrylic

3M Thinsulate™ insulation • Deep cuff with printers patch • Suitable for print

One Size



One Size 150

361.34 RC141X

**POLARTHERM™ SKI BOB HAT**  
200 g/m² | 100% Polyester

Antipilling • Four panels with cover stitching • Suitable for embroidery

S-L



S-L 150

329.34 RC029X

**WOOLLY SKI HAT**  
340 g/m² | 100% Polyacrylic

Knitted • With turn-up

One Size



TOP SELLER



One Size 150

374.33 R374X



**REVERSIBLE FLEECE SKULL HAT**  
100% Polyester

Extremely warm • Quick dry • Skull hat design, suitable for wearing under a helmet

One Size

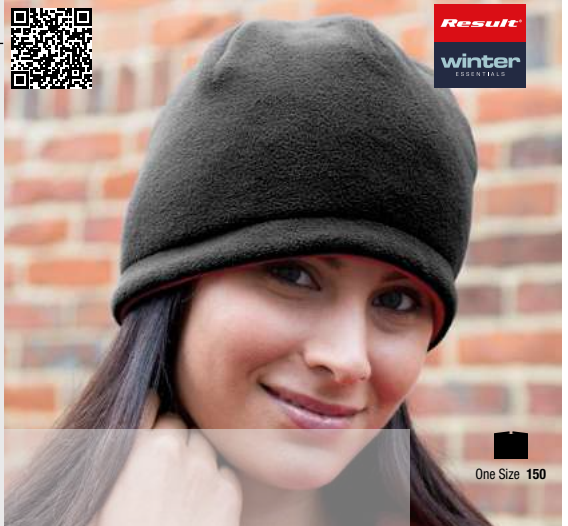

One Size 150

333.34 RC033X



**HEAVYWEIGHT THINSULATE™ WOOLLY SKI HAT**  
340 g/m² | 100% Polyacrylic

3M Thinsulate™ isolated • Scotch guard coated material

One Size



TOP SELLER



One Size 150

399.33 RC142X

**PERFORMANCE MICRO REVERSIBLE BOB HAT**  
200 g/m² | 100% Polyester

Double layered, inside in contrast color • Very soft and warm reversible hat

S-L



S-L 150



The following colours are not available in all sizes - more info in the webshop



New colour(s)



New size(s)

For more information scan the QR code or go online.





016.17 TRC320



**THINSULATE ACRYLIC HAT**  
| 100% Polyacrylic

Thinsulate lining • Deep fold up hem • Suitable for embroidery

One Size

REGATTA PROFESSIONAL

One Size 96

356.34 RC056X



**CLASSIC SHERPA HAT**  
| 85% Polyester, 15% Nylon

Quick drying • Double-needle stitched mid and side seams to crown • Ear-high metal mesh eyelets

S-L

Result winter ESSENTIALS

S-L 75

094.69 B440

**THINSULATE™ PRINTERS BEANIE**  
| 100% Polyacrylic

Double layer knit • Thinsulate™ lining • Cotton Twill patch for printing

One Size

Beechfield ORIGINAL HEADWEAR

One Size 144

358.33 R358X



**THINSULATE SHERPA HAT**  
240 g/m<sup>2</sup> | 100% Polyester

Pill resist finish • Self coloured lining • 3M Thinsulate™ insulation label sewn to seam

S-L

Result winter ESSENTIALS

320.69 B447

**THINSULATE™ BEANIE**  
| 100% polyacrylic

Thinsulate™ lining • Double layer knit • Non-ribbed turn up for easy decoration

One Size

Beechfield ORIGINAL HEADWEAR

TOP SELLER

One Size 144

360.34 RC140X

**POLARTHERM™ HEADBAND**  
200 g/m<sup>2</sup> | 100% Polyester

Antipilling • Cover stitching • Suitable for embroidery

S-L

Result winter ESSENTIALS

S-L 150



095.69 B443



**SNOWSTAR PRINTERS BEANIE**  
| 100% Polyacrylic

Double layer knit • Cotton Twill patch for printing • TearAway label for ease of rebranding



One Size



**Beechfield**  
ORIGINAL HEADWEAR

One Size 144

970.69 B501



**WATER REPELLENT ACTIVE BEANIE**  
| 100% Polyacrylic

Durable water repellent treatment • Lightweight breathable fabric • Thermal microfleece headband



One Size



**Beechfield**  
ORIGINAL HEADWEAR

One Size 72

387.69 B407



**REFLECTIVE BEANIE**  
| 95% polyacrylic, 5% polyester

Highly reflective fibres • Double layer knit • TearAway label for ease of rebranding



One Size

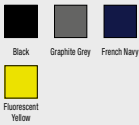

**Beechfield**  
ORIGINAL HEADWEAR

One Size 72

972.69 B505



**THERMAL ELEMENTS BEANIE**  
| 100% Polyacrylic

Lining: 100% Polyester (Microfleece) • Durable water repellent treatment • Cuffed design for optimal decoration



One Size



**Beechfield**  
ORIGINAL HEADWEAR

One Size 144

The following colours are not available in all sizes - more info in the webshop  
+ New colour(s)    + New size(s)

For more information scan the QR code or go online.



301.17 TRC304

**OPEN FACE BALACLAVA**  
 | 100% Polyacrylic  
 Fully ribbed design • Open face balaclava



One Size



Black



One Size 96

919.69 B432

**TWIST KNIT HEADBAND**  
 | 54% Viscose, 28% Polyester, 18% Nylon  
 Luxury Soft-Touch yarn • Double layer knit



One Size



Black

Grey Marl



One Size 144

333.69 B900

**MORF™ ORIGINAL**  
 | 100% polyester

Multi-purpose use • Seam free for comfort • Breathable fabric



One Size



One Size 192

990.69 B385R

**CLASSIC ENGINEERED DEEP CUFFED BEANIE**  
 | 100% Polyester (Recycled)

Ash, Granite, Cloud Grey: 80% Polyester (Recycled), 20% Nylon • Double layer ribbed knit • Wide cuffed design for optimal decoration



One Size



One Size 144

**076.69** B225

**MICROFIBRE BALACLAVA**  
| 100% Polyester (Microfibre)

Lightweight and breathable fabric • Flat seams • Machine washable and non-iron

One Size



**Beechfield**  
ORIGINAL HEADWEAR

Black

One Size 96

**334.69** B920

**MORF™ SUPRAFLEECE™**  
| 100% polyester

Polyester Suprafleece™ for extra warmth • Multi-purpose use • Breathable fabric

One Size



**Beechfield**  
ORIGINAL HEADWEAR

Black, Graphite Grey, French Navy, Bright Navy, Classic Red, Fluorescent Yellow

One Size 192

**085.69** B904

**MORF™ GEOMETRIC**  
| 100% polyester

Breathable • Seam free for comfort • Machine washable, non-iron

One Size



**Beechfield**  
ORIGINAL HEADWEAR

Dark Grey, Dark Blue, Dark Orange, Lime Green, Red Line

One Size 192

**335.69** B950

**MORF™ ENHANCED-VIZ**  
| 100% polyester

Multi-purpose use • Seam free for comfort • Reflective stripes

One Size



**Beechfield**  
ORIGINAL HEADWEAR

Black, Fluorescent Yellow

One Size 192

**086.69** B905

**MORF™ OMBRÉ**  
| 100% polyester

Breathable • Seam free for comfort • Machine washable, non-iron

One Size



**Beechfield**  
ORIGINAL HEADWEAR

Dark Grey, Dark Blue, Dark Red, Dark Green, Light Green, Light Yellow

One Size 192

**948.69** B916

**MORF MERINO**  
| 100% Wool (Merino)

Anti-bacterial and odour resistant • Quick drying • Breathable

One Size



**Beechfield**  
ORIGINAL HEADWEAR

Black, Dark Blue, Military Green

One Size 80



 The following colours are not available in all sizes - more info in the webshop  
 New colour(s)  New size(s)

For more information scan the QR code or go online.



050.33 R145X

**CLASSIC HEAVY KNIT SCARF**  
210 g/m<sup>2</sup> | 100% Polyacrylic

Extra long knit scarf • Suitable for embroidery • Dimension: 165 x 20 cm



814.33 R143X

**POLARTHERM™ TASSEL SCARF**  
230 g/m<sup>2</sup> | 100% Polyester

Non-pilling • Extra long scarf with fringes • Suitable for embroidery



051.33 R146X

**TEAM SCARF**  
| 100% Polyacrylic

Fringed knit scarf • Suitable for embroidery • Dimension: 140 x 20 cm

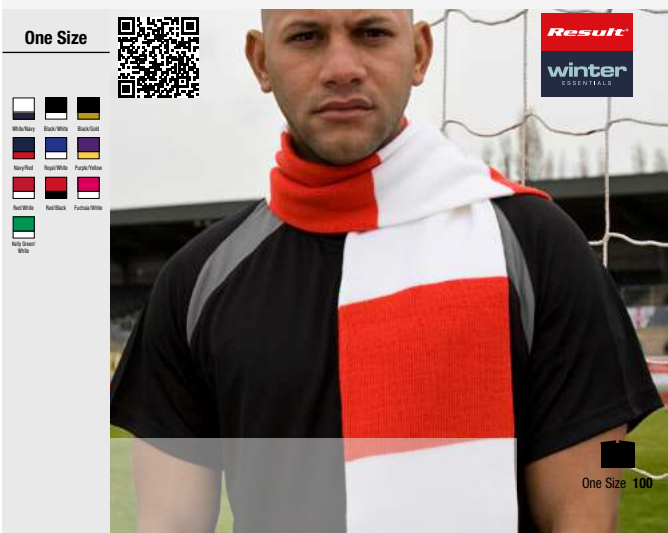

842.33 R100X

**FLEECE SCARF WITH POCKET**  
280 g/m<sup>2</sup> | 100% Polyester

Anti-pilling • Edged with polyester tape • One end with zipped pocket

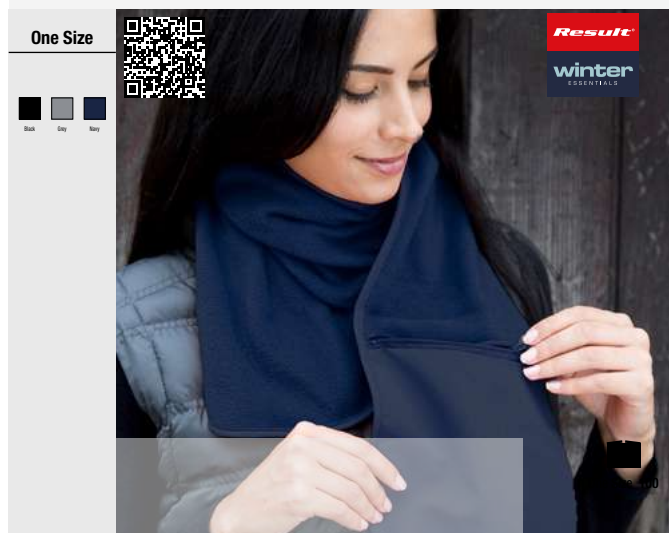

077.69 B230

**MICROFLEECE BALACLAVA**  
| 100% Polyester (Microfibre)

Lightweight and ultra thermal fabric • Flat seams • Machine washable and non-iron

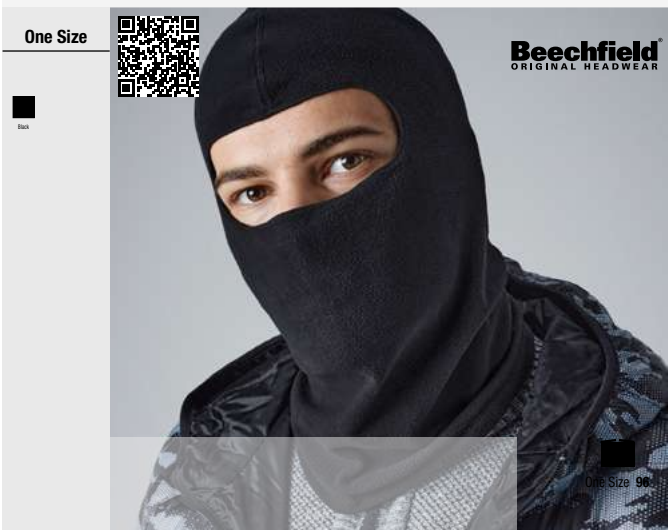

943.77 WN783

**HALF FINGER GLOVES**  
70 g/m<sup>2</sup> | 100% Polyacrylic

Knit 1/2 finger glove with rib knit cuff • Soft lining • Elastic fabric for better comfort





**052.33** R147X 

**FULLY LINED THINSULATE GLOVES**  
| 100% Polyacrylic

3MT™ Thinsulate™ insulation • Knit glove with soft lining • Suitable for embroidery

S/M-2XL 







**Result**  
winter  
ESSENTIALS

urban

S/M-2XL 100

**365.33** R365X   

**PATTERN THINSULATE GLOVE**  
| 100% Polyacrylic

6 gauge knit • Super warm and light comfort stretch • 3M Thinsulate™ insulation label sewn to knitted cuff

S/M-L/XL 





**Result**  
winter  
ESSENTIALS

S/M-L/XL 100

**353.33** R353X 

**BANDIT FACE/NECK/CHEST WARMER**  
| 100% Polyacrylic

9 gauge knit outer • Tear release closing • Comfort stretch, featherweight

S/M-L/XL 





**Result**  
winter  
ESSENTIALS

S/M-L/XL 100

**840.33** R040X

**ACCESSORY SET**  
200 g/m² | 100% Polyester

Anti-pilling • Elasticated set with gloves, muffler and cap

S-L 





**Result**  
winter  
ESSENTIALS

S-L 50

**363.33** R363X 

**PALMGRIIP GLOVE-MITT**  
180 g/m² | 100% Polyester

Super warm and light comfort stretch • Tear release finger cover • Palm grip feature

S/M-L/XL 





**Result**  
winter  
ESSENTIALS

S/M-L/XL 100

**843.33** R144X

**POLARATHERM™ GLOVES**  
200 g/m² | 100% Polyester

Non-pilling gloves • Suitable for embroidery

S-L 





**Result**  
winter  
ESSENTIALS

S-L 100

 The following colours are not available in all sizes - more info in the webshop  
 New colour(s)  New size(s)

For more information scan the QR code or go online.







018.69 B469

### METRO KNITTED SCARF

1 100% polyacrylic

Soft touch • Snug ribbed knit • Product weight: 130 g

One Size

Black    Smoke Grey    French Navy

**Beechfield**  
ORIGINAL HEADWEAR

One Size 96

302.17 TRG202

### FINGERLESS MITTS

1 100% Polyacrylic

Ideal for mobile communication during winter time • Knitted ribbed cuff

One Size



Black

**REGATTA**  
PROFESSIONAL



One Size 96

034.33 R134X

### TECH PERFORMANCE SPORT GLOVE

220 g/m<sup>2</sup> | 93% Polyester, 7% Elastane  
3-layer soft shell glove • Quick drying • Side zippers

S-L

Black/Black

**Result**  
winter  
ESSENTIALS



S-L 50

364.33 R364X

### SOFTSHELL THERMAL GLOVE

1 100% Polyester  
Super warm and light comfort stretch • Palm grip feature • Elasticised wrist with extended wrist cover

S/M-L/XL

Black

**Result**  
winter  
ESSENTIALS

S/M-L/XL 100



071.69 B470

### CLASSIC KNITTED SCARF

1 100% polyacrylic

Luxurious double layer knit • Tassel trim • Features TearAway adhesive fabric label

One Size

Black    Heather Grey    French Navy

**Beechfield**  
ORIGINAL HEADWEAR

One Size 72



926.69 B500

### CLASSIC WOVEN SCARF

1 100% Polyacrylic

Oversized style • Luxury Soft-Touch yarn • TearAway label

One Size

Black    Black    Heather Grey  
Charcoal    French Navy    Classic Red  
Burgundy    Almond

**Beechfield**  
ORIGINAL HEADWEAR

One Size 72

Headwear & Accessories

SCARVES & GLOVES

008.69 B285

**SUPRAFLEECE™ SNOOD/ HAT COMBO**  
| 100% Polyester

Anti-Pilling Suprafleece™ • Ultra thermal fabric - warmth without weight • Can be used as a hat or neck cowl



One Size



**Beechfield**  
ORIGINAL HEADWEAR

One Size 150

055.69 B424

**CLASSIC WAFFLE KNIT SCARF**  
| 100% polyacrylic

Thick waffle knit • TearAway adhesive fabric label • Dimension: 175 x 28 cm

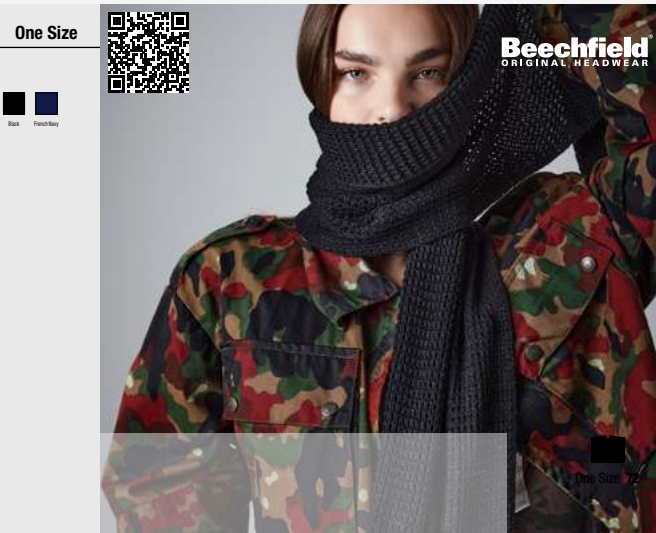

One Size



**Beechfield**  
ORIGINAL HEADWEAR

One Size 72

072.69 B479

**STADIUM SCARF**  
| 100% polyacrylic

Luxurious double layer knit • Tassel trim • Size: 182 x 18 cm

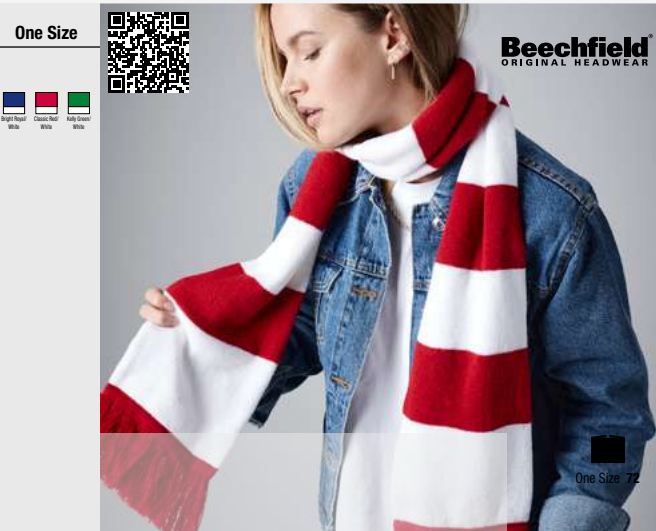

One Size



**Beechfield**  
ORIGINAL HEADWEAR

One Size 72

324.69 B490

**TOUCHSCREEN SMART GLOVES**  
| 100% polyacrylic

Compatible with smartphones etc. • Selected conductive fingers and thumb



S/M-L/XL



**Beechfield**  
ORIGINAL HEADWEAR

S/M-L/XL 200

925.69 B499

**CABLE KNIT MELANGE SCARF**  
| 100% Polyacrylic

Heavyweight melange cable knit • Hand-knitted feel • Chunky, wrap-around design



One Size



**Beechfield**  
ORIGINAL HEADWEAR

One Size 48

979.69 B387

**COSY RIBBED CUFF GLOVES**  
| 74% Polyacrylic, 23% Nylon, 3% Elastane

Lining: 100% Nylon • Luxury soft-touch yarn • TearAway label for ease of rebranding

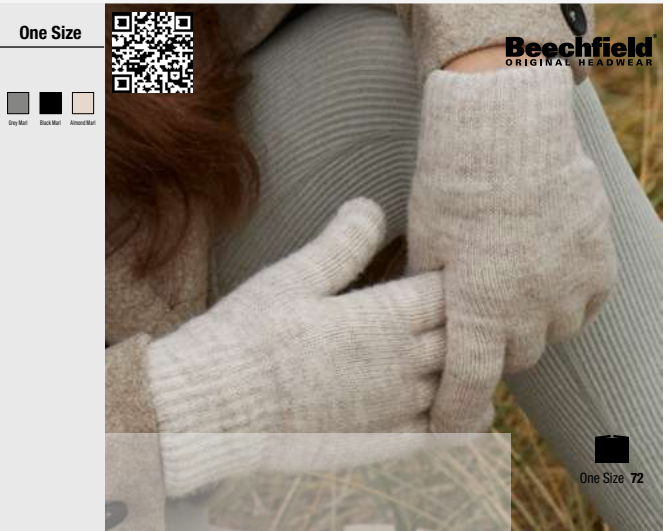

One Size



**Beechfield**  
ORIGINAL HEADWEAR

One Size 72

The following colours are not available in all sizes - more info in the webshop  
 New colour(s) New size(s)

For more information scan the QR code or go online.





061.69 B495

**CLASSIC THINSULATE™ GLOVES**

| 100% polyacrylic

Full Thinsulate™ lining for maximum warmth • TearAway adhesive fabric label • Unisex



S/M-L/XL



Black French Navy



**Beechfield**  
ORIGINAL HEADWEAR

S/M-L/XL 150

089.69 B310

**SOFTSHELL SPORTS TECH GLOVES**

| 93% Polyester, 7% Elastane

Lightweight and quick drying softshell fabric • Compatible with touchscreen devices • TearAway adhesive fabric label



S/M-L/XL



Black Graphite Grey Fluorescent Yellow



**Beechfield**  
ORIGINAL HEADWEAR

S/M-L/XL 72

340.69 B491

**FINGERLESS GLOVES**

| 95% polyacrylic, 5% elastane

One piece knit • Fingerless style • Ribbed cuff.

S/M-L/XL



Black Charcoal



**Beechfield**  
ORIGINAL HEADWEAR

S/M-L/XL 200

986.69 B401

**KNITTED SCARF AND BEANIE GIFT SET**

| 50% Viscose, 30% Polyester, 20% Nylon

Luxury soft-touch yarn • Perfect for seasonal gifting • Belly band included for personalised gifting

One Size



Light Grey Flock Navy Flock Natural Flock



**Beechfield**  
ORIGINAL HEADWEAR

One Size 36



987.69 B397R

**COLOUR POP HAND WARMERS**

| 67% Polyester (Recycled), 21% Nylon, 10% Polyacrylic, 2% Elastane

Luxury soft-touch yarn • One piece knit • Thumb holes.

One Size



Black Bright Blue Bright Lavender Bright Pink Bright Green



**Beechfield**  
ORIGINAL HEADWEAR

One Size 72



# KIDS

- 384 Organic Babies' Wear
- 390 Organic Kids' Wear
- 392 Babies
- 393 T-shirts
- 397 Polos
- 397 Sweats
- 399 Hoods
- 402 Fleece
- 403 Jackets & Softshell
- 405 Sports
- 406 Caps & Beanies
- 409 Hi-Visibility
- 412 Bags & Accessories



**SGTee K**  
172.52





010.47

BZ10



**BABY BODYSUIT**

200 g/m<sup>2</sup> | 100% Cotton (Organic Cotton), ring-spun and combed  
Partly Organic Cotton • American style bodysuit • Rib-knit cuffs



0-24

- |                      |                      |                      |
|----------------------|----------------------|----------------------|
|                      |                      |                      |
| White                | Black                | Heather Grey Melange |
|                      |                      |                      |
| Natural              | Heather Grey Melange | Nautical Navy        |
|                      |                      |                      |
| Heather Blue Organic | Dusty Blue Organic   | Cobalt Blue Organic  |
|                      |                      |                      |
| Soft Blue Organic    | Red                  | Orange Organic       |
|                      |                      |                      |
| Powder Pink          | Bubble Gum Pink      | Fuchsia Organic      |
|                      |                      |                      |
| Dusty Rose           | Burgundy             | Sage Green           |
|                      |                      |                      |
| Mint Organic         | Kelly Green          | Light Olive Organic  |
|                      |                      |                      |
| Soft Yellow          | Toffee               |                      |



0-24 50

015.47

BZ30



**BABY LONG SLEEVE BODYSUIT**

200 g/m<sup>2</sup> | 100% Cotton (Organic), ring-spun and combed  
Interlock fabric baby bodysuit • Envelope neck opening • Long sleeves self-bound at ends and neck



0-18

- |               |                 |                      |
|---------------|-----------------|----------------------|
|               |                 |                      |
| White         | Organic Natural | Black                |
|               |                 |                      |
| Nautical Navy | Fuchsia         | Heather Grey Melange |
|               |                 |                      |
| Dusty Blue    | Powder Pink     |                      |



0-18 50

013.47

BZ13



**BABY ROMPASUIT**

200 g/m<sup>2</sup> | 100% Cotton (Organic)  
American style romper suit made from soft elastic interlock • Rib trim to neck • Sleeve and ankle cuffs



3-18

- |               |            |                      |
|---------------|------------|----------------------|
|               |            |                      |
| White         | Black      | Heather Grey Melange |
|               |            |                      |
| Nautical Navy | Dusty Blue | Powder Pink          |



3-18 50

025.47

BZ25



**BABY ALL-IN-ONE**

250 g/m<sup>2</sup> | 80% Cotton (Organic), 20% Polyester  
Partly Organic Cotton • Brushed back super soft fabric • Tear-off style label for ease of re-branding.



6m-5yrs

- |                    |                     |               |
|--------------------|---------------------|---------------|
|                    |                     |               |
| Black              | Washed Grey Melange | Nautical Navy |
|                    |                     |               |
| Dusty Blue Organic | Red                 | Vanilla       |
|                    |                     |               |
| Bubble Gum Pink    |                     |               |



6-5 yrs 20

017.47 BZ41



**BABY BASEBALL PLAYSUIT**  
200 g/m<sup>2</sup> | 100% Cotton (Organic)

Interlock, soft and stretchy fabric • Red poppers at raglan seam and leg opening • Tear-off label

3-18

White/Red  
Organic Natural

3-18 50

030.47 BZ35



**BABY SLEEPSUIT WITH SCRATCH MITTS**  
200 g/m<sup>2</sup> | 100% Cotton (Organic)

Envelope neck opening with soft rib binding • Narrow self-bound neck and sleeve ends • Nickel-free poppers between legs for ease of dressing

0-12

White Organic Natural

0-12 50

019.47 BZ19



**BABY RINGER BODYSUIT**  
200 g/m<sup>2</sup> | 100% Cotton (Organic Cotton)

Partly Organic Cotton, Interlock • Contrast-colour rib-knit neck, cuffs and leg end • Press stud crotch and shoulder openings

3-18

White/Red White/Black  
White/Black All-Black  
Black/White  
White/Red Green/Organic

3-18 50

070.47 BZ60



**BABY LONG SLEEVE KIMONO BODYSUIT**  
200 g/m<sup>2</sup> | 100% Cotton (organic)

Wrap-over, kimono style bodysuit • Binding around neck, sleeve ends and leg openings for shape retention • Nickel-free pop fasteners at side and at leg opening

0-12

White Organic Natural Black  
Nude/Blue Powder/Pink

0-12 50

023.47 BZ05-TLC



**BABY KIMONO BODYSUIT**  
200 g/m<sup>2</sup> | 100% Cotton (Organic)

Unbleached natural look • Interlock • Half-length raglan sleeves

0-12

White Organic Natural

0-12 50

077.47 BZ67



**BABY PYJAMAS**  
150 g/m<sup>2</sup> | 100% (Organic) Cotton

Single Jersey • Two poppers on neck opening for all sizes except size 2-3 yrs • Extra-long ribbed cuffs at sleeve and leg which can be worn folded/unfolded (as baby grows)

6m-3yrs

Nude/Blue Mintage Daily Blue Powder/Pink

6-3y 100



The following colours are not available in all sizes - more info in the webshop  
 New colour(s) New size(s)

For more information scan the QR code or go online.



011.47 BZ11

**BABY LONGSLEEVE TOP**  
200 g/m<sup>2</sup> | 100% Cotton (Organic)

Set-in long sleeves • Elastic rib trim to neck • Nickel-free press stud opening on left shoulder



3-24



047.47 BZ02

**BABY T-SHIRT**

200 g/m<sup>2</sup> | 100% Cotton (Organic Cotton), combed

Partly Organic Cotton, Interlock • Rib-knit neck band with elastane • Decorative seam at neckline, sleeve ends and waistband



0-3 yrs



016.47 BZ43

**BABY SUPERSTAR BASEBALL T**  
150 g/m<sup>2</sup> | 100% Cotton (Organic)

Peach finished Jersey • Curved hem with contrast overlock edge • Tear-off label



6-24

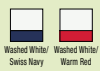

071.47 BZ61

**MADE IN AFRICA BABY T**  
150 g/m<sup>2</sup> | 100% Cotton (organic)

Top stitch around neck • Nickel-free popper to shoulder opening for easy opening • Flat, cover-stitch at both sleeve and bottom hem



3-24



021.47 BZ40



**BABY BOMBER JACKET**

300 g/m<sup>2</sup> | 80% Cotton (Organic), 20% Polyester

Smooth surface • Inside back neck locker patch • Tear off label at back neck

6m-3yrs



6-3 yrs 20

056.47 BZ52



**BABY BRETON TOP**

200 g/m<sup>2</sup> | 100% Cotton (Organic)

Nickel-free navy poppers to shoulder opening • Locker patch • Tear-away label

3-24



3-24 100

031.47 BZ31



**BABY SWEATSHIRT**

280 g/m<sup>2</sup> | 80% Cotton (Organic), 20% Polyester (french terry)

Tear off label at back neck • V stitch detail at front neck • Soft ribbed cuffs at sleeve ends

6-24



6-24 20

074.47 BZ64



**BABY ESSENTIAL SWEATSHIRT**

280 g/m<sup>2</sup> | 80% Cotton (organic), 20% Polyester (recycled)

Set-In sleeves • Inside self-coloured back neck tape herringbone • Rib at collar, cuffs and bottom hem

6-24



6-24 20

033.47 BZ33



**BABY SWEATPANTS**

250 g/m<sup>2</sup> | 80% Cotton (Organic), 20% Polyester

Brush back fleece inside • Deep and soft elasticated ribbed waist • Mock drawcord at front waistband

6m-3yrs



6-3 yrs 20

076.47 BZ66



**BABY QUARTER ZIP SWEAT**

280 g/m<sup>2</sup> | 80% Cotton (Organic), 20% Polyester (Recycled)

Brushed fleece inside • Back neck tape • Ribbed cuffs, hem & collar

6-24



6-24 50



The following colours are not available in all sizes - more info in the webshop



New colour(s)



New size(s)

For more information scan the QR code or go online.



**032.47** **BZ32** 

**BABY HOODIE**  
250 g/m<sup>2</sup> | 80% Cotton (Organic), 20% Polyester  
Brush back fleece inside • Natural herringbone back neck tape • Tear off back neck label

6-5 yrs 



**BABYBUGZ**  
by mantis.world

6-5 yrs 20

Color swatches: Black, Heather Grey, Natural Navy, Light Blue Organic, Bubble Gum Pink

**067.47** **BZ55**  

**BABY ROCKS DENIM BANDANA BIB**  
| 100% Cotton (Organic)  
Pair of nickel-free poppers for easy, adjustable fastening • Binding at edge for shape retention • Tear-off label

One Size 



**BABYBUGZ**  
by mantis.world

One Size 100

**064.47** **BZ49**  

**BABY PLAIN LEGGINGS**  
200 g/m<sup>2</sup> | 100% Cotton (Organic)  
Gently elasticated waist • No centre seams for decoration • Tear-off label for easy rebranding

3-3yrs 



**BABYBUGZ**  
by mantis.world

3-3yrs 100

Color swatches: Black

**068.47** **BZ56**  

**BABY ROCKS DENIM DUNGAREES**  
| 100% Cotton (Organic)  
No centre front and back body seam • Drop crotch and straight bottom hems • Tear-away label

3-3 yrs 



**BABYBUGZ**  
by mantis.world

3-3 yrs 50

Color swatches: Dark Blue

**065.47** **BZ53**  

**BABY ROCKS DENIM JACKET**  
| 100% Cotton (Organic)  
Plain back for maximum decoration potential • Popper fastening on cuffs • Tear-away label

3-5 yrs 



**BABYBUGZ**  
by mantis.world

3-5 yrs 50

Color swatches: Dark Blue, Heather Grey, Natural Navy

**075.47** **BZ65**  

**BABY ESSENTIAL SHORTS**  
280 g/m<sup>2</sup> | 80% Cotton (Organic), 20% Polyester (Recycled)  
Brushed fleece inside • Back pocket to the right • Slit side pockets

6-3y 



**BABYBUGZ**  
by mantis.world

6-3y 100

Color swatches: Black, Heather Grey, Natural Navy

006.47 BZ44



**BABY REVERSIBLE HAT**

200 g/m<sup>2</sup> | 100% Cotton (Organic)

Soft and stretchy organic fabric (Interlock) • Can be worn with folded brim or as long beanie • Tear-off label

One Size

BABYBUGZ  
by mantis.world

One Size 100

054.47 BZ15

**BABY 1 KNOT HAT**

200 g/m<sup>2</sup> | 100% Cotton (Organic), combed

Interlock baby hat • Broad turnover with double seam • Finished with a decorative knot at top of hat

One Size

BABYBUGZ  
by mantis.world

One Size 100

037.47 BZ23



**BANDANA BIB**

200 g/m<sup>2</sup> | 100% Cotton (Organic Cotton), ring-spun and combed  
Heather Grey Melange: 85% cotton, 15% polyester

Interlock fabric baby bib • Double layered for extra strength, resilience and absorbency • Adjustable popper back fastening for comfort

One Size

BABYBUGZ  
by mantis.world

One Size 100

069.47 BZ59



**SINGLE LAYER BIB**

200 g/m<sup>2</sup> | 100% Cotton (organic)

Single layer fabric • With popper fastening at back neck • Binding around edges for shape retention

One Size

BABYBUGZ  
by mantis.world

One Size 100

042.47 BZ12

**BABY BIB**

220 g/m<sup>2</sup> | 100% Cotton (Organic)

Double layer bib • Rib trim to sides • Tear release fastening at back neck.

One Size

BABYBUGZ  
by mantis.world

**TOP SELLER**

One Size 100

072.47 BZ62



**BABY HAT**

200 g/m<sup>2</sup> | 100% Cotton (organic)

Interlock Baby Hat • Wide self-bound band for comfort • Tear-away label

One Size

BABYBUGZ  
by mantis.world

One Size 100





**026.47** BZ51  

**LITTLE HAT WITH EARS**  
200 g/m<sup>2</sup> | 100% Cotton (Organic)  
Yarn-dyed narrow stripes • Wide hem band for comfort • Tear-off label

One Size 



**BABYBUGZ**  
by mantis world



One Size 100 

**129.69** B821B

**EARTHAWARE® JUNIOR CLAS. ORG. COTTON 6 PANEL CAP**  
100% Cotton (Organic Twill)  
6 panels • Child safe secure button • Rip-Strip™ size adjuster

One Size 



**Beechfield**  
ORIGINAL HEADWEAR



One Size 144 

**034.47** BZ24  

**BABY HOODED BLANKET**  
200 g/m<sup>2</sup> | 100% Cotton (Organic)  
Interlock fabric baby blanket • Single layer • Generously sized with triangular hood with increased opportunities for decorating



One Size 



**BABYBUGZ**  
by mantis world



One Size 20 

**216.54** 5102B  

**JUNIOR POWER HOODIE**  
280 g/m<sup>2</sup> | 70% Cotton (organic), 30% Polyester  
Double dyed • Brushed inside • Elastane in all ribs for better stability

4/6 (110-160) 



**TEE JAYS**



4/6 (110-160) 10 

**123.69** B63NB  

**JUNIOR ORGANIC COTTON 5 PANEL CAP**  
100% Cotton (Organic Twill)  
5 panels • Structured front panels • Snapback size adjuster

One Size 



**Beechfield**  
ORIGINAL HEADWEAR



One Size 144 

**963.69** B90NB  

**JUNIOR ORGANIC COTTON BUCKET HAT**  
100% Cotton (Organic Twill)  
Polyester Cotton blend lining • Recycled polyester made from approx. 1.5 post-consumer bottles  
• Elasticated cord size adjuster with toggle

S/M-M/L 



**Beechfield**  
ORIGINAL HEADWEAR



S/M-M/L 144 



119.05 ST2220



**CLASSIC-T ORGANIC KIDS**  
145 g/m<sup>2</sup> | 100% Cotton (Organic)

Shoulder-to-shoulder neck tape • Set-in sleeves • Tubular fabric

XS-XL

XS-XL 48

210.33 R901J/Y

**RECYCLED 2-LAYER PRINTABLE J/Y SOFTSHELL JACKET**  
280 g/m<sup>2</sup> | Outer:100% Polyester, recycled (TOPGREEN®)

Lining: 100% Polyester, recycled (Microfleece) • YKK NATULON® eco-friendly zip on front and side pockets  
• Soft bound cuff

S-2XL

S-2XL 15

121.00 OR108B0



**KIDS' PURE ORGANIC TEE**  
160 g/m<sup>2</sup> | 100% Cotton (Organic)

Single Jersey • Smooth surface for best print results • Shoulder-to-shoulder tape

S-3XL

S-3XL 36

281.33 R905J



**JUNIOR RECYCLED MICROFLEECE TOP**  
165 g/m<sup>2</sup> | 100% Polyester (Microfleece)

Soft bound elasticised cuffs & hem • Decorative body stitching • Quick dry and moisture wicking

XS-XL

XS-XL 15

128.54 1100B



**JUNIOR POWER TEE**  
140 g/m<sup>2</sup> | 100% Cotton (Organic)

Supercarded fabric • Shoulder-to-shoulder neck tape • Tubular fabric

4/6-12/14

4/6-12/14 50

608.33 RC984J

**CORE JUNIOR RECYCLED PRINTERS CAP**  
210 g/m<sup>2</sup> | 100% Polyester, recycled (Twill)

5 panels • Seamless, stiffened front panel • Tear release adjuster

One Size

One Size 200



The following colours are not available in all sizes - more info in the webshop  
New colour(s) New size(s)

For more information scan the QR code or go online.



010.64 T03528



**PO HOODED BABY TOWEL**  
420 g/m<sup>2</sup> | 100% Cotton, ring-spun

Hood is covered with 100% cotton, ring-spun (single jersey) • Printable hood • Dimension: 72 x 72 cm

One Size

White Baby Blue White Baby Pink

SG ACCESSORIES TOWELS

One Size 18

042.64 T03529



**ARNO BABY BIB**  
420 g/m<sup>2</sup> | 100% Cotton, combed  
Single Jersey • Tear release fastening

One Size

White White White Baby Blue White Baby Pink

SG ACCESSORIES TOWELS

One Size 200

046.06 100B

**BABY JERSEY SHORT SLEEVE ONE PIECE**  
145 g/m<sup>2</sup> | 100% Cotton

American style bodysuit • Binding around neck, cuffs and leg openings • 3 press studs at bottom hem

3-24

BELLA+CANVAS

White Black Atlantic Heather  
Dark Grey Heather Heather Cosmic Blue Pink

3-24 36

779.17 TRA882



**JUNIOR ABLAZE SOFTSHELL BODYWARMER**  
0 g/m<sup>2</sup> | Outer: 100% Polyester

Lining: 100% Polyester (recycled fleece) • Zipped side pockets • Reflective detail for visibility

104-164

Black/Black Navy/Navy Navy/Regatta  
Orange/Red Black

JUNIOR REGATTA PROFESSIONAL

104-164 16

780.17 TRA735



**JUNIOR ABLAZE 3-LAYER HOODED SOFTSHELL**  
| Outer: 100% Polyester

Mid-layer: breathable membrane • Lining: 100% Polyester (recycled fleece) • Reflective details for visibility

104-164

Black/Black Navy/Regatta

JUNIOR REGATTA PROFESSIONAL

104-164 16

781.17 TRA732



**JUNIOR ABLAZE 2-LAYER SOFTSHELL JACKET**  
| Outer: 100% Polyester

Lining: 100% Polyester (recycled fleece) • Zipped side pockets • Reflective detail for visibility

104-164

Black/Black Navy/Regatta  
Navy/Regatta Navy/Regatta  
Navy/Regatta Navy/Regatta  
Navy/Regatta Navy/Regatta

JUNIOR REGATTA PROFESSIONAL

104-164 16



**048.06** **3001B**

**BABY JERSEY SHORT SLEEVE TEE**  
145 g/m<sup>2</sup> | 100% Cotton

Ripped crew neck • Double stitched on sleeve ends and bottom hem • Side seams

3-24

BELLA-CANVAS

White Black Athletic Heather  
Dark Grey Heather Ash Blue Navy  
True Royal Pink Yellow

3-24 48

**121.09** **65000B**

**SOFTSTYLE MIDWEIGHT YOUTH T-SHIRT**  
183 g/m<sup>2</sup> | 100% Cotton, ring spun

Sport Grey: 90% Cotton, 10% Polyester • High stitch density fabric that offers a smooth printing surface  
• Shoulder-to-shoulders neck tape

XS-XL

GILDAN®

White Pink Black Sport Grey  
Navy Blue Light Blue  
Red Orange Light Green  
Red Orange  
Yellow Green  
White Wash Green

XS-XL 72

**053.06** **3001T**

**TODDLER JERSEY SHORT SLEEVE TEE**  
145 g/m<sup>2</sup> | 100% Cotton

Ripped crew neck • Double stitched on sleeve ends and bottom hem • Side seams

2T-5T

BELLA-CANVAS

White Black Pink

2T-5T 72

**188.00** **OR180B0**

**KID'S CLASSIC T-SHIRT**  
180 g/m<sup>2</sup> | 100% Cotton, ring-spun

Shoulder-to-shoulder taping • Name label • Double stitched sleeve ends and bottom hem

XS-2XL

RUSSELL

White Black Navy  
Blue Red Yellow  
Bright Royal Classic Red Yellow

XS-2XL 72

**118.42** **TK350**

**BASE-BALL/KIDS T-SHIRT**  
185 g/m<sup>2</sup> | 100% Cotton, ring-spun, (Single Jersey)

Preshrunk • Raglan sleeves and collar in contrasting colour • Side seams

3/4 (98/104)-12/14 (152/164)

B&C COLLECTION

White Navy White Red

3/4 (98/104)-12/14 (152/164) 50

**198.09** **5000B**

**HEAVY COTTON YOUTH T-SHIRT**  
180 g/m<sup>2</sup> | 100% cotton

Open-end yarn • Shoulder-to-shoulder neckband • Double seam at sleeves and waistband

XS (140/152)-XL (182)

GILDAN®

White Black Sport Grey  
Olive Heather Navy Royal  
Sapphire Red Orange  
Lime Yellow-Fluor

XS (140/152)-XL (182) 72



The following colours are not available in all sizes - more info in the webshop  
 New colour(s) New size(s)

For more information scan the QR code or go online.



113.01 61-023-0



**KIDS' ICONIC 150 T**  
150 g/m<sup>2</sup> | 100% Cotton

Neck tape • Tear away back neck label • Tubular fabric



104-164



104-164 72

138.09 64000B



**SOFTSTYLE YOUTH T-SHIRT**  
153 g/m<sup>2</sup> | 100% cotton, ring-spun

Shoulder-to-shoulder neck band • Non-topstitched, classic width, rib collar • Only sizes XS + S are sideseamed



XS (104/110)-XL (164/176)



XS (104/110)-XL (164/176) 72

114.01 61-025-0



**GIRLS' ICONIC 150 T**  
150 g/m<sup>2</sup> | 100% Cotton

Neck tape • Tear away back neck label • Side seams



104-164



104-164 72

187.05 ST2200



**CLASSIC-T KIDS**  
155 g/m<sup>2</sup> | 100% Cotton

Set-in sleeves • Shoulder-to-shoulder neck tape • Tubular fabric



3XS-XL

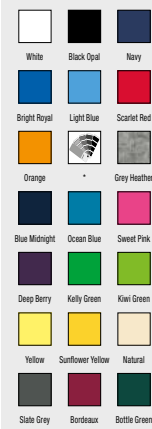

3XS-XL 96

108.01 61-019-0



**KIDS ORIGINAL T**  
145 g/m<sup>2</sup> | 100% Cotton

Fine knit gauge for enhanced printability • Rib crew neck • Neck tape



104-164



104-164.72

158.42 TK300



**EXACT 150/KIDS T-SHIRT**  
145 g/m<sup>2</sup> | 100% Cotton, ring-spun

Doubled neckline 1x1 ribbed with elastane • With neckband • Tubular fabric



1/2 (86/92)-12/14  
(152/164)



1/2 (86/92)-12/14  
(152/164) 100

158.01 61-033-0



**KIDS VALUEWEIGHT T**  
165 g/m<sup>2</sup> | 100% Cotton

Neckband • Double seam at sleeves • Neck and waistband



92-164



92-164 108

168.01 0613630

**KIDS' ICONIC 195 T**  
190 g/m<sup>2</sup> | 100% Cotton, ringspun

Single Jersey • Crew neck with rib collar • Shoulder-to-shoulder neck tape



104-164



104-164 72





100.49

MK01

**KIDS ESSENTIAL T**

160 g/m<sup>2</sup> | 100% Cotton, ringspun, combed (Organic or in Conversion to Organic)  
Care label with QR code to follow supply chain and check positive impact of buying organic • Twin needle hem • Unisex Fit



2/3-12+



2/3-12+ 100

172.52

SGTee K



**SIGNATURE TAGLESS TEE KIDS**

160 g/m<sup>2</sup> | 100% Cotton

Ash Grey contrast necktape (except for White and Ash Grey where it is Light Oxford) • Tagless, side seams  
• Enhanced printing surface for digital print



92-152



92-152 100

185.01

61-007-0



**KIDS VALUEWEIGHT LONG SLEEVE T**

165 g/m<sup>2</sup> | 100% Cotton

Long sleeves • Double seams on bottom hem • Side seams



104-164

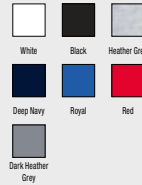

104-164 72

188.42

TK301



**EXACT 190/KIDS T-SHIRT**

185 g/m<sup>2</sup> | 100% Cotton, ring-spun

Doubled neckline 1x1 ribbed with elastane • Neckband • Tubular fabric



3/4 (98/104)-  
12/14 (152/164)





3/4 (98/104)-  
12/14 (152/164)  
100

**286.52** SG20K 

**CREW NECK SWEATSHIRT KIDS**  
 280 g/m<sup>2</sup> | 80% Cotton, ring-spun and combed, 20% Polyester  
 Brushed reverse • Set-in sleeves • Side seams



104-152 









104-152 35 

**588.01** 63-417-0  

**65/35 POLO KIDS**  
 180 g/m<sup>2</sup> | 65% Polyester, 35% Cotton  
 Collar with neckband • Ribbed collar and cuffs • Easy care

104-164 









104-164 36 

**508.05** ST3200 

**POLO KIDS**  
 170 g/m<sup>2</sup> | 100% Cotton  
 Neck tape • 2 button placket with tone-on-tone buttons • Side seams

XS-XL 







XS-XL 48 

**588.42** PK486 

**SAFRAN/KIDS POLO**  
 180 g/m<sup>2</sup> | 100% Cotton, ring-spun and combed  
 Neckband • Knitted collar and cuffs • Hem with double seam

5/6 (110/116)-12/14 (152/164) 











5/6 (110/116)-12/14 (152/164) 50 

**578.01** 63-201-0 

**KIDS 65/35 LONG SLEEVE POLO**  
 180 g/m<sup>2</sup> | 65% Polyester, 35% Cotton  
 Neckband • Rib-knit cuffs with elastane • Side seams

104-164 









104-164 36 

**588.52** SG50K 

**COTTON POLO KIDS**  
 180 g/m<sup>2</sup> | 100% Cotton, ring-spun  
 Self-fabric neck tape • Rib collar and cuff • Side seams

104-152 







104-152 50 





200.49 MK05

**KIDS ESSENTIAL SWEATSHIRT**

280 g/m<sup>2</sup> | 80% Cotton, ring-spun, combed (Organic or in Conversion to Organic), 20% Recycled Polyester (rPET)

Brushed Fleece inside • Self-colour herringbone back neck tape • Locker patch at back neck

2/3-12+



2/3-12+ 20

286.42 WK680

**SET IN/KIDS SWEAT**

260 g/m<sup>2</sup> | 80% Cotton, 20% Polyester

Set-in sleeves • Rib-knit collar • Cuffs and bottom hem with elastane

3/4 (98/104)-12/14 (152/164)



3/4 (98/104)-12/14 (152/164) 30



214.00 OR271B0

**KIDS' AUTHENTIC RAGLAN SWEAT**

280 g/m<sup>2</sup> | 80% Cotton, 20% Polyester

Brushed fleece • Herringbone neck tape • 1x1 rib with elastane on hem and cuffs

S-3XL



S-3XL 24



287.01 62-041-0

**KIDS CLASSIC SET-IN SWEAT**

280 g/m<sup>2</sup> | 80% Cotton, 20% Polyester

Self-coloured jersey shoulder-to-shoulder tape • Set-in sleeves • Waist, neck and cuff rib in cotton/elastane

104-164



104-164 36



286.01 62-031-0

**KIDS PREMIUM SET-IN SWEAT**

280 g/m<sup>2</sup> | 70% Cotton, ring-spun, 30% Polyester

Self-coloured jersey taping • Generous cut • Tubular fabric

104-164



104-164 36



288.09 18000B

**BLEND YOUTH CREW NECK SWEAT**

270 g/m<sup>2</sup> | 50% cotton, 50% polyester

Open-end yarn • Set-in sleeves • Double-needle stitching all over

XS (104/110)-XL (176)



XS (104/110)-XL (176) 36



205.09 SF500B



**SOFTSTYLE MIDWEIGHT FLEECE YOUTH HOODIE**

285 g/m<sup>2</sup> | 80% Cotton, ring spun, 20% Polyester

Dropped shoulders • 1x1 rib with elastane cuffs and bottom band for enhanced stretch and recovery  
• 100% ring spun cotton face, ideal for a variety of cotton friendly decorating techniques



XS-XL



GILDAN®

XS-XL 24

278.42 WK681



**HOODED/KIDS SWEAT**

280 g/m<sup>2</sup> | 80% Cotton, combed, 20% Polyester

Doubled hood • Cover stitching to shoulders, set-in sleeves and pouch pocket • Rib-knit cuffs and bottom hem



3/4 (98/104)-  
12/14 (152/164)

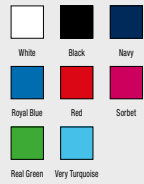

3/4 (98/104)-  
12/14 (152/164)  
20

278.09 18500B



**HEAVY BLEND YOUTH HOODED SWEAT**

279 g/m<sup>2</sup> | 50% cotton, 50% polyester

Set-In sleeves • Cuffs and bottom hem 1x1 rib with elastane • Tubular construction



XS (104/110)-XL  
(176)



GILDAN®

XS (104/110)-XL  
(176) 24

280.01 62-043-0



**KIDS CLASSIC HOODED SWEAT**

280 g/m<sup>2</sup> | 80% Cotton, 20% Polyester

Double fabric hood without drawcord, in-line with European childrenswear legislation • Front pouch pocket  
• Waist and cuff rib in cotton/elastane for shape retention



116-164



116-164 24



The following colours are not available in all sizes - more info in the webshop



New colour(s)



New size(s)

For more information scan the QR code or go online.



**201.49** MK04

**KIDS ESSENTIAL HOODIE**  
 280 g/m<sup>2</sup> | 80% Cotton, ringspun, combed (Organic or in Conversion to Organic), 20% Recycled Polyester (rPET)  
 Brushed Fleece inside • Selfcoloured herringbone back neck tape • Locker patch at back neck

2/3-12+





**mantis kids**

2/3-12+ 20

**246.01** 64-025-0

**KIDS PREMIUM ELASTICATED CUFF JOG PANTS**  
 280 g/m<sup>2</sup> | 70% Cotton, ring-spun, 30% Polyester  
 Elasticated waist with cord pull in matching colour • Side seams • Elasticated leg ends and hem

116-164







**FRUIT OF THE LOOM.**

116-164 36

**218.01** 62-009-0

**KIDS LIGHTWEIGHT HOODED SWEAT**  
 240 g/m<sup>2</sup> | 80% Cotton, 20% Polyester  
 Lightweight unbrushed fleece • Raglan sleeves • Waist and cuff in cotton/elastane rib

116-164

**FRUIT OF THE LOOM.**

116-164 24

**248.01** 64-051-0

**KIDS CLASSIC ELASTICATED CUFF JOG PANTS**  
 280 g/m<sup>2</sup> | 80% Cotton, 20% Polyester  
 Elasticated waist with continuous self-coloured drawcord • In-line with European childrens wear legislation • Elasticated hem

116-164





**FRUIT OF THE LOOM.**

116-164 36

**239.00** OR265B0

**KIDS' AUTHENTIC HOODED SWEAT**  
 280 g/m<sup>2</sup> | 80% Cotton, 20% Polyester  
 Brushed fleece inside • Herringbone neck tape • 1x1 rib with elastane on hem and cuffs

S-3XL





**RUSSELL**

S-3XL 24

**278.55** FH004

**JUNIOR HOODIE**  
 300 g/m<sup>2</sup> | 80% Cotton, 20% Polyester  
 Children's unisex style • Set-in sleeves • Twin needle stitching

104-164





**FDM**

104-164 24



**240.00** **OR266B0**  

**KIDS' AUTHENTIC ZIPPED HOOD SWEAT**  
 280 g/m<sup>2</sup> | 80% Cotton, 20% Polyester  
 Herringbone neck tape • Kissing (covered) YKK metal full zip (Antique Silver) for full cross body decoration  
 • 1x1 rib with elastane on hem and cuffs



**S-3XL** 









**S-3XL 24**

**278.52** **SG27K**  

**HOODED SWEATSHIRT KIDS**  
 280 g/m<sup>2</sup> | 80% Cotton, ring-spun and combed, 20% Polyester  
 Front kangaroo pocket with upper and bottom bartacks to reinforce pocket openings • Rib cuff and hem  
 • Side seams

**104-152** 



**TOP SELLER**





**104-152 25**

**278.00** **OR575B0**  

**KIDS HOODED SWEATSHIRT**  
 295 g/m<sup>2</sup> | 50% Cotton, ring-spun and combed, 50% Polyester  
 Herringbone necktape • Contemporary construction of shoulders, sleeves and hem • Kangaroo pocket with bartacks



**S-2XL** 









**S-2XL 24**

**280.52** **SG24K**  

**CONTRAST HOODED SWEATSHIRT KIDS**  
 280 g/m<sup>2</sup> | 80% Cotton, ring-spun and combed, 20% Polyester  
 5 needle overlock stitching for contemporary look • MP3 pocket inside the kangaroo pocket • Thumb hole

**104-152** 







**104-152 25**

**278.01** **62-037-0**  

**KIDS PREMIUM HOODED SWEAT**  
 280 g/m<sup>2</sup> | 70% Cotton, ring-spun, 30% Polyester  
 Doubled hood • Waist and cuff rib in cotton/elastane for shape retention • Ribbed bands at cuffs and hem

**116-164** 





**TOP SELLER**







**116-164 24**

**298.52** **SG29K**  

**HOODED FULL ZIP KIDS**  
 280 g/m<sup>2</sup> | 80% Cotton, ring-spun and combed, 20% Polyester  
 Kissing zip for improved decoration opportunities • Set-in sleeves • Rib hem and cuff

**104-152** 







**104-152 25**





298.01 62-035-0



**KIDS PREMIUM HOODED SWEAT JACKET**

280 g/m<sup>2</sup> | 70% Cotton, ring-spun, 30% Polyester  
Neck tape • Set-in sleeves • Ribbed bands at cuffs and hem

116-164



116-164 24

488.55 FV002

**JUNIOR VARSITY JACKET**

300 g/m<sup>2</sup> | 80% Cotton, 20% Polyester  
Children's unisex style • Taped back neck • Contrast sleeves

104-152



104-152 24

298.42 WK682



**HOODED FULL ZIP/KIDS SWEAT**

280 g/m<sup>2</sup> | 80% Cotton, combed, 20% Polyester  
Neck band • Head phone loops on inside of collar • Set-in sleeves

3/4 (98/104)-  
12/14  
(152/164)



3/4 (98/104)-12/14  
(152/164) 20

777.17 TRF688



**JUNIOR FULL ZIP MICROFLEECE**

170 g/m<sup>2</sup> | 100% Polyester  
Made of 30% recycled polyester • Anti-pilling • Stretch binding on cuffs and hem

104-164



104-164 16

299.01 62-045-0



**KIDS CLASSIC HOODED SWEAT JACKET**

280 g/m<sup>2</sup> | 80% Cotton, 20% Polyester  
Double fabric hood without drawcord • Single jersey back neck tape for comfort • Narrow covered zip for enhanced printability

116-164



116-164 24

778.17 TRA883



**JUNIOR MICROFLEECE BODYWARMER**

173 g/m<sup>2</sup> | 100% Polyester  
Made of 30% recycled polyester • Anti-pilling • Stretch binding on armholes and hem

104-164



104-164 16



412.52

SGSoftshell-K



**SIGNATURE TAGLESS SOFTSHELL JACKET KIDS**

280 g/m<sup>2</sup> | 96% Polyester, 4% Elastane

Inner: 100% Polyester (Anti-pilling Microfleece) • Chest pocket and side pockets with covered zip • Inside pockets (1 zipped, 2 large with hook and loop fastener)

116-164



116-164 10

818.00

OR870B0



**KIDS FULL ZIP OUTDOOR FLEECE**

320 g/m<sup>2</sup> | 100% Polyester

Cadet collar • Tone-on-tone zipper • Set-in sleeves

S-2XL



S-2XL 24

466.33

R121J/Y

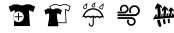

**JUNIOR/YOUTH CLASSIC SOFT SHELL**

193% Polyester, 7% Elastane

Neck tape • Various pockets • Reflectors at sleeve ends

XS-2XL



XS-2XL 20

837.33

R037J/Y



**KIDS FLEECE BODYWARMER**

330 g/m<sup>2</sup> | 100% Polyester

Heavy anti-pilling fleece • Zip with Result tag • Front pockets zip

2XS-XL



2XS-XL 20

803.33

R114J/Y



**JUNIOR/YOUTH MICROFLEECE TOP**

200 g/m<sup>2</sup> | 100% Polyester

Raglan sleeves • Decorative stitching on side pockets • Double-needle stitching on sleeve and bottom hem

2XS-XL

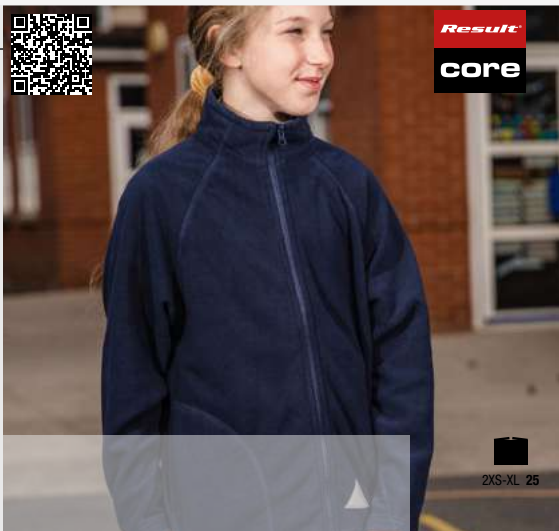

2XS-XL 25

863.33

R036J/Y



**KIDS FLEECE JACKET**

330 g/m<sup>2</sup> | 100% Polyester

Anti-pill finish • 2 large front pockets with stitched outline feature • Elasticated cuffs

2XS-XL



2XS-XL 20



The following colours are not available in all sizes - more info in the webshop



New colour(s)



New size(s)

For more information scan the QR code or go online.





417.33

R088J



**JUNIOR ULTRA PADDED BODYWARMER**  
| 100% Polyester

Horizontal quilted body • 2 front pockets and 1 chest pocket • 3M™ reflective panel on front and back

2XS-2XL



2XS-2XL 10

879.33

R234J/Y



**JUNIOR/YOUTH PADDED BODYWARMER**  
160 g/m² | 100% Polyester

Super soft, lightweight and warm • Contrast lining and trim • Hinged inner neck panel for self-branding

2XS-2XL



2XS-2XL 20

498.42

JK950



**SIROCCO/KIDS WINDBREAKER**  
| 100% Nylon

Side pocket to the right side with belt and zip • Stow jacket with the K-Way®-Principle • With adjustable hook and loop fastener on bottom hem

3/4 (98/104)-  
12/14  
(152/164)



3/4 (98/104)-12/14  
(152/164) 50

880.33

R224J/Y



**KIDS TX PERFORMANCE HOODED SOFTSHELL JACKET**  
320 g/m² | 93% Polyester, 7% Elastane

Zipped front pockets • Reflective detail front and back • Fashionable longer shaped back

XS-2XL



XS-2XL 10

810.42

JK969



**HOODED SOFTSHELL/KIDS**  
| 94% Polyester, 6% Elastane

Outer: woven softshell • Name and class label • Set-in sleeves

5/6 (110/116)-  
13/14  
(158/164)



5/6 (110/116)-  
13/14 (158/164)  
10

998.33

R095J



**JUNIOR WATERPROOF JACKET/TROUSER SET**  
| 100% Polyester

Mesh ventilated back • 2 spacious front pockets, 2 access pockets to trousers • Elasticated waist on trousers

XS-XL



XXS-XL 20

**118.33** S287J

**JUNIOR PERFORMANCE AIRCOOL TEE**  
130 g/m<sup>2</sup> | 100% Polyester  
Featherweight • Neck tape • Ideal for water based inks

XS-L

**Result**  
**core**

XS-L 50

**831.33** R203J/Y

**CORE JUNIOR MICROFLEECE LINED JACKET**  
| 100% Polyester  
Leightweight • Microfleece collar • Full length zip

XS-2XL

**Result**  
**core**

XS-2XL 20

**415.33** R207J/Y

**CHILDREN'S CORE WINTER PARKA**  
160 g/m<sup>2</sup> | 100% Polyester  
Full front heavy 7 mm zip fastening • 2 concealed front pockets with under storm flaps with super warm fleece linings to keep hands warm • Name and class tag inside left hand pocket

104-164

**Result**  
**core**

104-16410

**860.33** R160J/Y

**JUNIOR REVERSIBLE STORMPROOF JACKET**  
200/280 g/m<sup>2</sup> | 100% Polyester  
Double stitched taped seams • Elasticated cuffs • Zipped side pockets, pocket label with space for name and class

2XS-2XL

**Result**

2XS-2XL 20

**782.17** TRA542

**JUNIOR SCHOLAR THERMAL JACKET**  
| 100% Polyester  
Recycled warmloft insulation • Side pockets with zip in contrast colour • Reflective print for increased visibility

104-164

**Result**  
**REGATTA PROFESSIONAL**

104-164 8

**881.33** R233J/Y

**JUNIOR/YOUTH SOFT PADDED JACKET**  
| 100% Polyester  
Super soft, lightweight and warm • Contrast lining and trim • Hinged inner neck panel for self-branding

2XS-2XL

**Result**  
**core**

2XS-2XL 20





**015.05** ST8570



**ACTIVE 140 RAGLAN KIDS**  
140 g/m<sup>2</sup> | 100% Polyester

Stretchy fabric • Raglan sleeves • Decorative flatlock seams

S-XL

Stedman collection

S-XL 24

**618.68** 6308

**PRO-STYLE TWILL SNAPBACK YOUTH CAP**  
| 60% Cotton, 40% Polyester (Twill)

6 panels • Undervisor in contrast colour (Green) • Snapback closure.

Ages 2-6 - Ages 6-14

**NEW!**

FLEXFIT  
by YUPOONG

J (Ages 2-14) 72

**147.05** ST8170



**SPORTS-T KIDS**  
140 g/m<sup>2</sup> | 100% Polyester

Interlock • Smooth and sleek fabric • Neck tape and side seams

S-XL

Stedman collection

S-XL 24

**627.68** 6277

**FLEXFIT WOOLY COMBED CAP KIDS**  
| 63% Polyester, 34% Cotton, 3% Elastane

For adult's sizes please order: 301.68 • 6 panels • Silver undervisor (except Black/Black, this colour has a Black undervisor)

Toddler-Youth

FLEXFIT  
by YUPOONG

Youth 52-52cm 72

**318.73** 6089M

**CLASSIC SNAPBACK CAP KIDS**  
| 80% Polyacrylic, 20% Wool

Premium wool blend • Classic shape • Green undervisor

Toddler 50cm - Youth 56cm

**NEW!**

THE CLASSICS  
of YUPOONG

Toddler 50cm - Youth 56cm 72

**981.69** B640B

**JUNIOR SNAPBACK TRUCKER**  
| Front panel and peak: 100% Cotton

Rear panels: 100% Polyester (Mesh) • Seamless front panel • Also available in adult size (328.69 - B640)

One Size

Beechfield  
ORIGINAL HEADWEAR

One Size 144



301.69 B10b

**JUNIOR ORIGINAL 5 PANEL CAP**

| 100% cotton

5-panel cap • Seamless front panel • Eyelets



**TOP  
SELLER**

**Beechfield**  
ORIGINAL HEADWEAR

One Size



One Size 144

330.69 B645b

**JUNIOR VINTAGE SNAPBACK TRUCKER**

| 100% cotton, mesh panels: 100% polyester

5-panel cap • Seamless padded front panel • Padded peak with six rows of stitching



One Size



**Beechfield**  
ORIGINAL HEADWEAR



One Size 142

309.69 B45b

**JUNIOR ORIGINAL CUFFED BEANIE**

| 100% polyacrylic

Double layer knit • Cuffed Design for optimal decoration



One Size



**Beechfield**  
ORIGINAL HEADWEAR



One Size 144

358.34 RC005J

**KIDS BASEBALL CAP**

190 g/m<sup>2</sup> | 100% Cotton

5 panels • Supported front panel • Eyelets



One Size



**Result**  
HEADWEAR



One Size 150



The following colours are not available in all sizes - more info in the webshop



New colour(s)



New size(s)

For more information scan the QR code or go online.



088.34 RC084J

**JUNIOR BOSTON PRINTERS CAP**

260 g/m<sup>2</sup> | 65% Polyester, 35% Cotton  
5 panel cap • Stitched eyelets • Seamless, stiffened front panel



One Size



One Size 200

333.68 5003KH

**FLEXFIT COTTON TWILL BUCKET HAT KIDS**

277 g/m<sup>2</sup> | 98% Cotton, 2% Elastane  
Classic crumple shape • Flat brim • One size fits all

One Size



One Size 72

318.34 RC018J

**JUNIOR LOW PROFIL COTTON CAP**

190 g/m<sup>2</sup> | 100% Cotton  
6 panels • No centre seam • Low stylish profile

One Size



One Size 150

334.34 RC024PJ

**JUNIOR BRUSHED COTTON CAP**

350 g/m<sup>2</sup> | 100% Cotton  
6 panels • Eyelets • Sandwich peak



One Size



One Size 150

328.34 RC024J

**JUNIOR BRUSHED COTTON CAP**

350 g/m<sup>2</sup> | 100% Cotton  
6 panels • Eyelets • Adjustable clip fastening



One Size



One Size 150

356.69 B615

**YOUTH SIZE SNAPBACK**

100% cotton  
Contrast detailing • 5 panel cap • Flat peak with six rows of stitching

One Size



One Size 144

083.69 B900b



**JUNIOR MORF™ ORIGINAL**  
| 100% polyester

Breathable • Seam free for comfort • Machine washable, non-iron



One Size



One Size 102

301.33 RC028.J



**JUNIOR POM POM BEANIE**  
340 g/m² | 100% Polyacrylic

Heavyweight knit • Double thickness • Ready to rebrand



One Size



One Size 150

386.69 B406b



**JUNIOR REFLECTIVE BOBBLE BEANIE**  
| 100% polyacrylic

Self-coloured pom pom with highly reflective fibres • Double layer knit • TearAway label for ease of rebranding

One Size



One Size 144

431.13 FUN

**CHILDREN'S SAFETY VEST FUNTASTIC WILDLIFE**

120 g/m² | 100% Polyester

Animal belly area provides an easy-to-print surface • Segmented reflective stripes in the shape of animal tracks • Certified to EN 17353.

2XS-XS



NEW!

2XS-XS 100

940.69 B320b



**JUNIOR SOFTSHELL SPORTS TECH NECK WARMER**  
| 85% Polyester, 15% Elastane

Windproof, lightweight and quick drying • Breathable Softshell fabric • Elasticated drawcord

One Size



One Size 192



The following colours are not available in all sizes - more info in the webshop



New colour(s)



New size(s)

For more information scan the QR code or go online.





432.13

ACT

### CHILDREN'S SAFETY VEST ACTION

120 g/m<sup>2</sup> | 100% Polyester

High visibility due to patterned fabric with reflective coating and reflective stripes • Bound edges • Certified according to EN 17353.

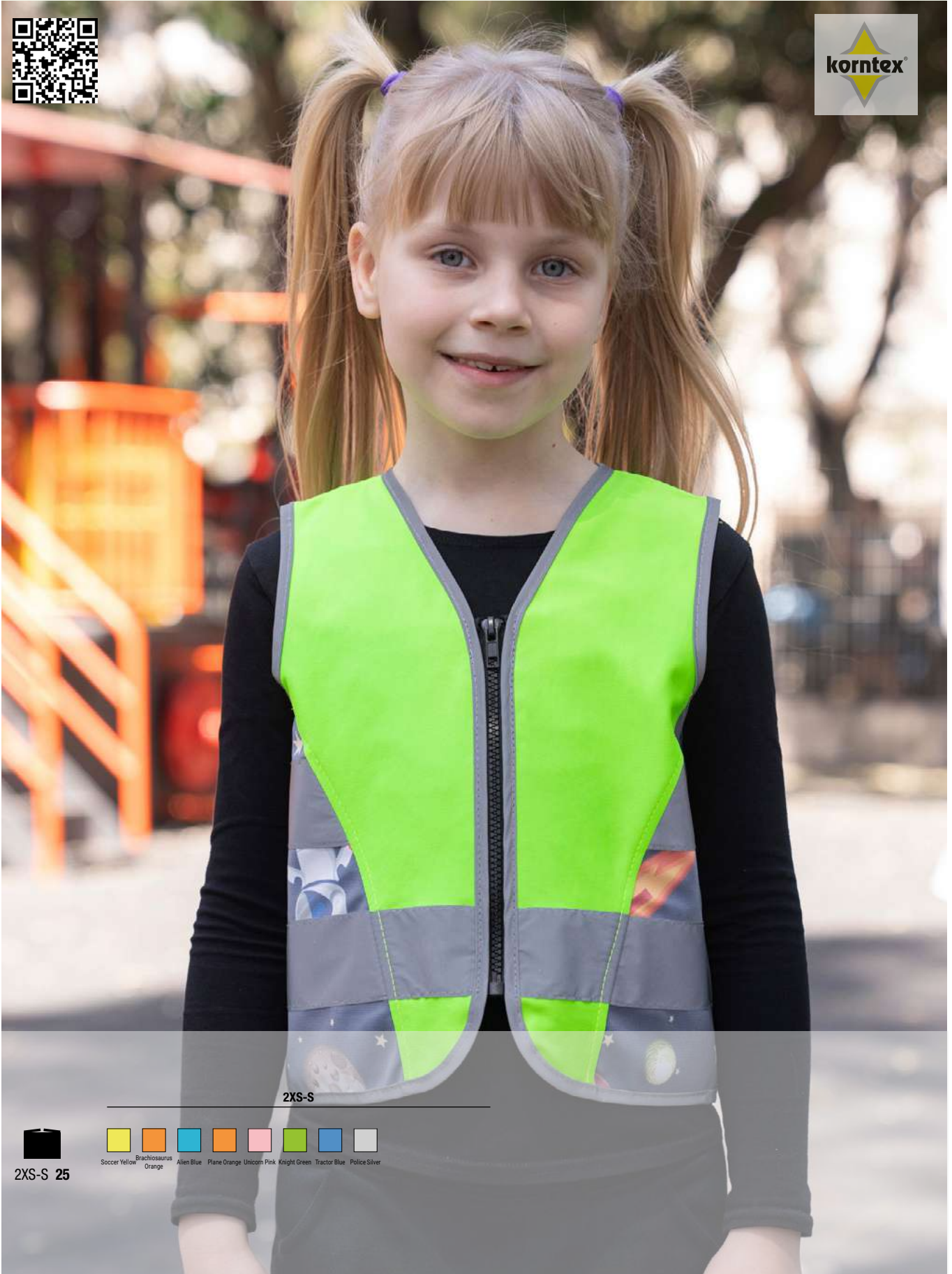

2XS-S



**411.13** KWRX

**SAFETY ZIPPER VEST FOR KIDS "AALBORG"**  
| 100% Polyester

Full zip at the front • EN 17353:2020 • Individually packed in polybag



**414.13** KWG1/  
KW01

**SAFETY VEST FOR KIDS "AARHUS"**  
| 100% Polyester

Hook and loop fastening • EN 17353:2020 Type AB3 (Daylight and Darkness) • Individually packed in polybag



**412.13** KWRX

**SIGNAL ZIPPER VEST FOR KIDS "AALBORG"**  
| 100% Polyester

Full zip at the front • EN 17353:2020 • Individually packed in polybag

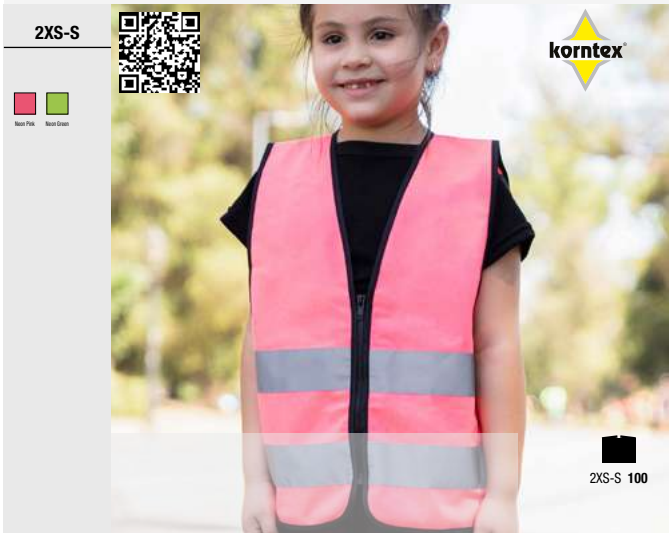

**415.13** KWNG/  
KWNP

**SIGNAL VEST FOR KIDS "AARHUS"**  
| 100% Polyester

Hook and loop fastening • EN 17353:2020 Type AB3 (Daylight and Darkness) • Individually packed in polybag



**413.13** KWRX

**FUNCTIONAL ZIPPER VEST FOR KIDS "AALBORG"**  
| 100% Polyester

Full zip at the front • EN 17353:2020 • Individually packed in polybag



**416.13** KW

**FUNCTIONAL VEST FOR KIDS "AARHUS"**  
| 100% Polyester

Hook and loop fastening • EN 17353:2020 Type B3 • Individually packed in polybag

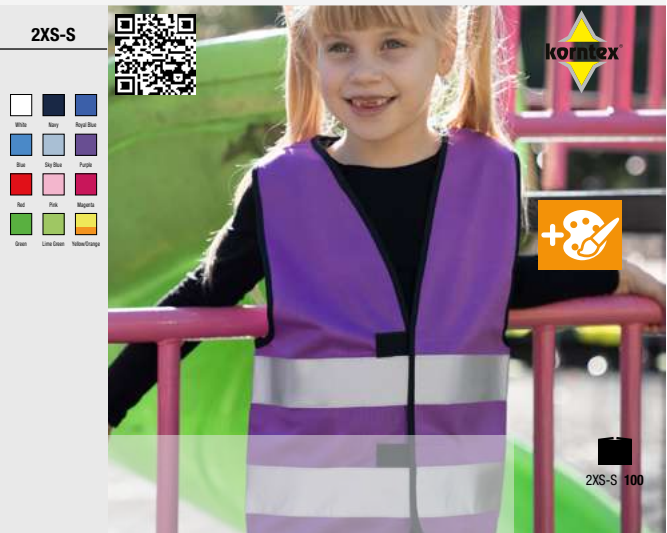

The following colours are not available in all sizes - more info in the webshop  
 New colour(s) New size(s)

For more information scan the QR code or go online.



011.77 HVW102CH

**KIDS FLUO REFLECTIVE BORDER WAISTCOAT**  
120 g/m<sup>2</sup> | 100% Polyester

Tear and release fastening • Two 2.5 cm width reflective tape around the body • Orange and yellow conform to EN1150

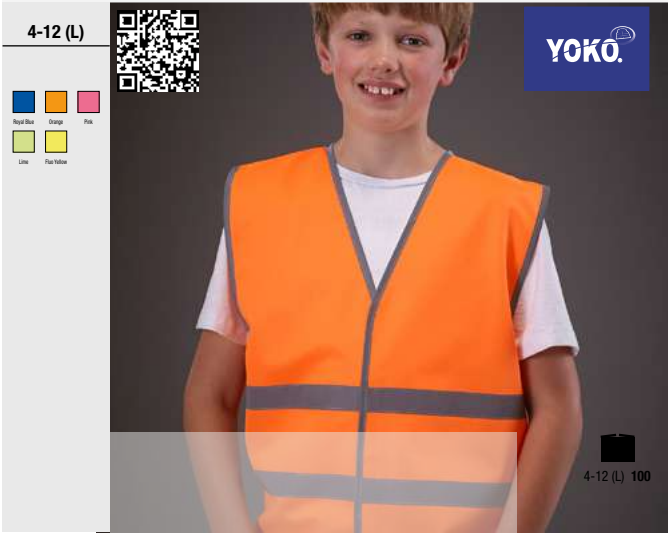

901.13 KT100

**SAFETY COLLAR FOR KIDS "BARBADOS"**  
| 100% Polyester

Silver-reflecting bound edges • Additional reflecting waves on the collar • Individually packed in polybag.

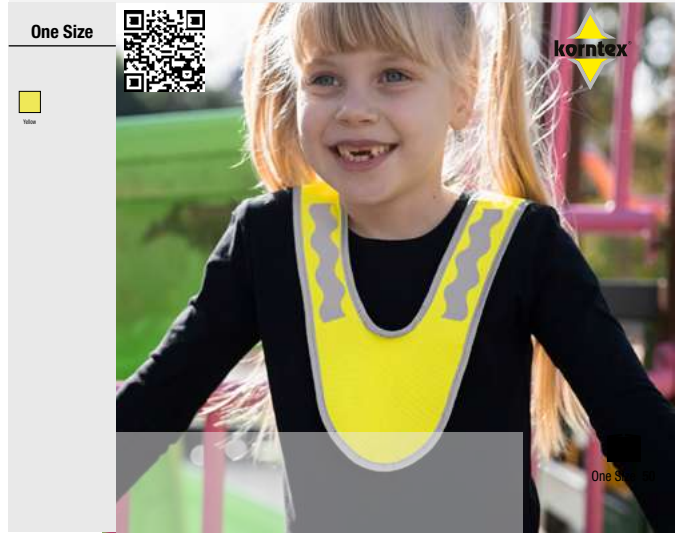

435.77 HVW100CH

**KIDS FLUO 2 BAND + BRACE WAISTCOAT**  
120 g/m<sup>2</sup> | 100% Polyester

Children's safety vest • Vertical and horizontal reflective stripes on front and back • Practical hook-and-loop fastener up front



946.59 J621K

**VIENNA CHILDREN'S APRON**  
| 65% polyester, 35% cotton

Colourfast • Bib apron with safety fastener on neck tie (no danger of suffocation) • Reactive-dyed



802.33 R200J

**JUNIOR HI-VIS SAFETY VEST**  
| 100% Polyester

Generous in size allowing to be worn as an over garment • Grey polyester bound edges • 50 mm sewn on safety tapes (EN 1150)

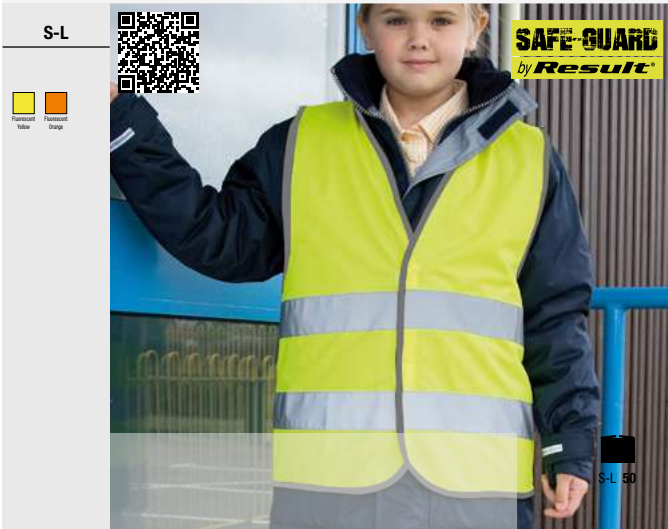

954.33 R200JEV

**JUNIOR ENHANCED VISIBILITY VEST**  
120 g/m<sup>2</sup> | 100% Polyester

50 mm sewn on reflective body bands • Grey colour bound edges • Tear release front fastening



615.29 BG125J

**JUNIOR FASHION BACKPACK**  
| 100% polyester

Zippered main compartment and front pocket • Padded back panel • Capacity: 14 Litres, dimensions: 28 x 38 x 19 cm

One Size



BagBase®

One Size 40

635.30 QD452

**ENHANCED-VIZ BOOK BAG**  
| 100% Polyester

Fluorescent binding • Name card holder • Capacity: 4 Litres, dimensions: 38 x 28 cm

One Size



QUADRA

One Size 100

651.30 QD51

**JUNIOR BOOK BAG**  
| 100% Nylon

2 utensil compartments with zip • Name plate • Capacity: 7 Litres, dimensions: 37 x 30 x 6 cm

One Size



QUADRA

One Size 60

696.29 BG145

**JUNIOR DANCE BAG**  
| 100% polyester

Zippered main compartment and zippered front pocket • Internal mesh pocket, internal baseboard • Capacity: 15 Litres, dimensions: 39 x 29 x 16 cm



One Size

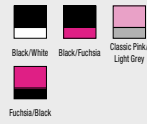

BagBase®

One Size 30

946.28 W362

**FAIRTRADE COTTON JUNIOR CRAFT APRON**  
290 g/m<sup>2</sup> | 100% cotton

Cotton Herringbone neck tie with adjustable Rip-Strip™ safety closure • Cotton Herringbone 60cm waist ties • Dimensions: 45 x 60 cm



One Size



One Size 72





# SPORTS & LEISURE



- 415 Recycled Sportswear
- 416 T-Shirts
- 419 Long Sleeve Tops
- 420 Sleeveless
- 421 Polos
- 422 Jackets
- 423 Hoodies
- 423 Pants
- 426 Bras & Leggings
- 427 Accessories



**ST8540**  
010.05



174.05 ST8830



**RECYCLED SPORTS-T MOVE MEN**  
125 g/m<sup>2</sup> | 100% Polyester (50% Recycled)

Made from recycled plastic bottles (4 per T-shirt) • Heathered look • Neck tape



177.05 ST8940



**RECYCLED SPORTS-T REFLECT WOMEN**

190 g/m<sup>2</sup> | 90% Polyester (50% Recycled), 10% Elastane

Made from recycled plastic bottles (4 per T-shirt) • Super soft fabric with heathered look • Reflecting tape (front and back) for great visibility



175.05 ST8930



**RECYCLED SPORTS-T MOVE WOMEN**

125 g/m<sup>2</sup> | 100% Polyester (50% Recycled)

Made from recycled plastic bottles (4 per T-shirt) • Heathered look • Overcut sleeves and rounded hem



178.05 ST8850



**RECYCLED SPORTS-T RACE MEN**

160 g/m<sup>2</sup> | 90% Polyester (50% Recycled), 10% Elastane

Made from recycled plastic bottles (4 per T-shirt) • Heathered look • Contrast side and shoulder panels

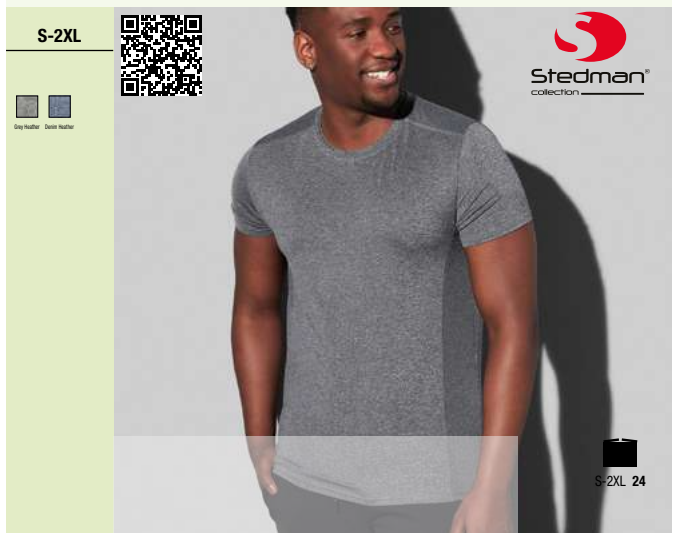

176.05 ST8840



**RECYCLED SPORTS-T REFLECT MEN**

190 g/m<sup>2</sup> | 90% Polyester (50% Recycled), 10% Elastane

Made from recycled plastic bottles (4 per T-shirt) • Super soft fabric with heathered look • Reflecting tape (front and back) for great visibility



179.05 ST8950



**RECYCLED SPORTS-T RACE WOMEN**

160 g/m<sup>2</sup> | 90% Polyester (50% Recycled), 10% Elastane

Made from recycled plastic bottles (4 per T-shirt) • Heathered look • Contrast side panels



The following colours are not available in all sizes - more info in the webshop



New colour(s)



New size(s)

For more information scan the QR code or go online.





011.05 ST8400



**ACTIVE 140 CREW NECK**  
140 g/m<sup>2</sup> | 100% Polyester

Stretchy fabric • Set-in sleeves • Decorative flatlock seams



S-2XL

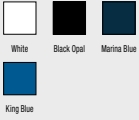

S-2XL 24

076.33 S253F

**LADIES' PERFORMANCE T-SHIRT**  
160 g/m<sup>2</sup> | 100% Polyester

Fast wicking control keeps skin cool and comfortable • Curved back stitch feature • Cover stitch seams



XS (8)-XL (16)

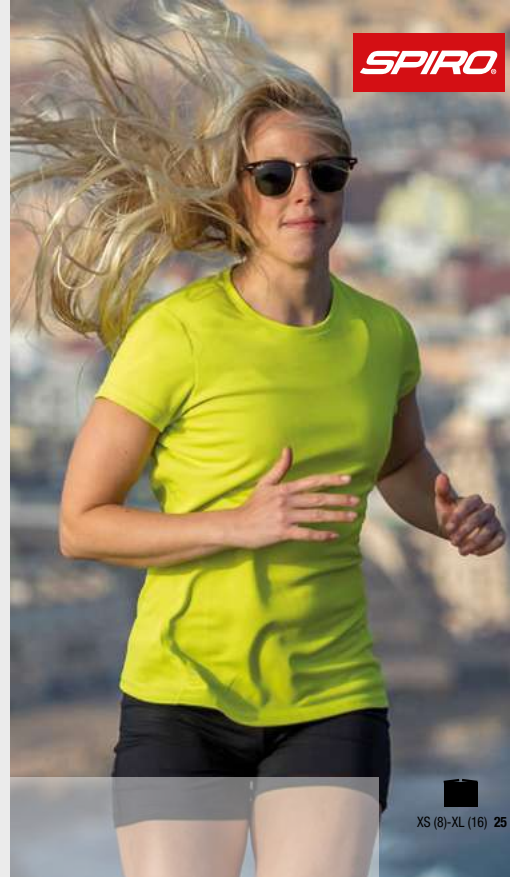

XS (8)-XL (16) 25

035.33 S253M

**PERFORMANCE T-SHIRT**  
160 g/m<sup>2</sup> | 100% Polyester

Fast wicking control keeps skin cool and comfortable • Curved back stitch feature • Cover stitch seams



S-2XL



S-2XL 25

110.33 S287X

**AIRCool TEE**  
130 g/m<sup>2</sup> | 100% Polyester

Featherweight • Neck tape • Suitable for embroidery, digital and transfer print



2XS-5XL



TOP SELLER

2XS-2XL 100  
3XL-5XL 50





**012.05** ST8410

**ACTIVE 140 RAGLAN MEN**  
140 g/m<sup>2</sup> | 100% Polyester  
Stretchy fabric • Raglan sleeves • Decorative flatlock seams

S-2XL

White Black Opt Maroon Blue  
Orange Red Cyan Yellow King Blue  
Lime Green  
Kiel Green

**TOP SELLER**

Stedman collection

S-2XL 24

**021.05** ST8130

**ACTIVE 140 TEAM RAGLAN WOMEN**  
140 g/m<sup>2</sup> | 100% Polyester  
Bird-eyelet mesh with sleek surface • Contrast neck tape • Side seams

S-XL

White Black Opt Granite Grey  
Navy Blue Cyan Yellow Silver Grey

**TOP SELLER**

Stedman collection

S-XL 24

**014.05** ST8500

**ACTIVE 140 RAGLAN WOMEN**  
140 g/m<sup>2</sup> | 100% Polyester  
Stretchy fabric • Raglan sleeves • Decorative flatlock seams

S-XL

White Black Opt King Blue  
Cyan Red

Stedman collection

S-XL 24

**035.05** ST8000

**SPORTS-T**  
140 g/m<sup>2</sup> | 100% Polyester  
Smooth and sleek fabric • Narrow self-fabric collar • Decorative flatlock shoulder seams

S-3XL

White Black Opt Granite Grey  
Navy Blue Cyan Yellow Orange  
Blue Maroon Yellow Blue Cyan Orange  
Crimson Red Lime Green Cyan Yellow  
Orange Red Kiel Green Cyan Yellow  
Silver Grey

**TOP SELLER**

Stedman collection

S-3XL 24

**020.05** ST8030

**ACTIVE 140 TEAM RAGLAN MEN**  
140 g/m<sup>2</sup> | 100% Polyester  
Bird-eyelet mesh with sleek surface • Contrast neck tape • Side seams

S-2XL

White Black Opt Granite Grey  
Cyan Yellow Silver Grey

**TOP SELLER**

Stedman collection

S-2XL 24

**086.05** ST8600

**COTTON TOUCH**  
160 g/m<sup>2</sup> | 100% Polyester  
Fine, smooth fabric that feels like cotton • Decorative flatlock shoulder seams • Small, reflecting ACTIVE-DRY® logo on the back

S-2XL

White Black Opt Cyan Orange  
Cyan Yellow

Stedman collection

S-2XL 24

The following colours are not available in all sizes - more info in the webshop  
 New colour(s) New size(s)

For more information scan the QR code or go online.







**013.05** ST8420

**ACTIVE 140 LS MEN**  
140 g/m<sup>2</sup> | 100% Polyester

Stretchy fabric • Raglan long sleeves • Decorative flatlock seams

S-2XL

White Black Navy Blue  
Orange Red

Stedman<sup>®</sup> collection

S-2XL 24

**036.33** S254M

**PERFORMANCE T-SHIRT LS**  
160 g/m<sup>2</sup> | 100% Polyester

Fast wicking control keeps skin cool and comfortable • Self fabric bound neck • Curved back hem feature

S-2XL

White Black Navy  
Light Green

SPIRO

S-2XL 25

**025.33** S182F

**SPIRO LADIES' DASH TRAINING SHIRT**  
140 g/m<sup>2</sup> | 100% Polyester

Extremely lightweight • Cool-Dry performance fabric with added moisture wicking control keeps skin cool and comfortable • Raglan sleeves

XS-XL

Dark White

SPIRO

XS-XL 20

**064.33** S188M

**BIKE FULL ZIP TOP**  
170 g/m<sup>2</sup> | 100% Polyester

UV protection • Fast wicking control keeps skin cool and comfortable • Zipped key pocket to outside centre back

S-2XL

White/Black Black/White

SPIRO

S-2XL 20

**030.11** KK979

**WARMTEX<sup>®</sup> BASE LAYER LS**  
135 g/m<sup>2</sup> | 90% Polyester, 10% Elastane

Breathable function shirt • Flatlock seam on sleeve and bottom hem • Long sleeve

2XS-2XL

Black Navy

KUSTOM KIT

2XS-2XL 25

**079.33** S254F

**LADIES' PERFORMANCE T-SHIRT LS**  
160 g/m<sup>2</sup> | 100% Polyester

Fast wicking control keeps skin cool and comfortable • Self fabric bound neck • Curved back stitch feature

XS (8)-XL (16)

White Black Navy

SPIRO

XS (8)-XL (16) 25

The following colours are not available in all sizes - more info in the webshop  
 New colour(s) New size(s)

For more information scan the QR code or go online.





105.33 S278M



**MEN'S QUICK DRY BASKETBALL TOP**  
145 g/m<sup>2</sup> | 100% Polyester

Extremely lightweight and QuickDri treated fabric • Contrast side stripes • Comfort fit in traditional baggy style



031.05 ST8010



**SPORTS TOP**

140 g/m<sup>2</sup> | 100% Polyester

Smooth and sleek fabric • Neck drop and arm hole with binding • Small, reflecting ACTIVE-DRY® logo on the back



092.33 S279M



**MEN'S QUICK DRY BASKETBALL SHORTS**  
145 g/m<sup>2</sup> | 100% Polyester

Extremely lightweight and QuickDri treated fabric • Elasticised waist with drawstring • Contrast colour side trim



032.05 ST8440



**ACTIVE 140 SLEEVELESS MEN**

140 g/m<sup>2</sup> | 100% Polyester

Stretchy fabric • Neck drop and armholes with binding • Decorative flatlock seams



009.05 ST8110



**SPORTS TOP WOMEN**  
140 g/m<sup>2</sup> | 100% Polyester

Smooth and sleek fabric • Neck drop and arm hole with binding • Racerback



107.33 S281F



**WOMEN'S IMPACT SOFTEX® TOP**

160 g/m<sup>2</sup> | 85% Polyester, 15% Elastane

Carbon brushed for peached softness • Racerback • Side seams

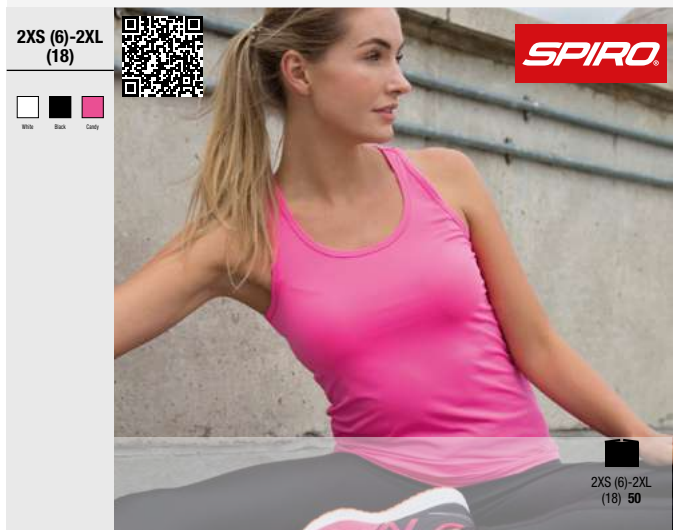

018.33 S177M



**SPIRO TEAM SPIRIT POLO**  
145 g/m<sup>2</sup> | 100% Polyester

Function polo with Cool-Dry mesh with honeycomb effect • Neck tape • Raglan sleeve with contrast gusset



S-4XL



S-4XL 20

501.33 S288X



**PERFORMANCE AIRCOOL POLO**  
135 g/m<sup>2</sup> | 100% Polyester

Breathable and quick drying • Tag free • Ideal for water based inks



2XS-5XL



2XS-2XL 50  
3XL-5XL 25

019.33 S177F



**LADY SPIRO TEAM SPIRIT POLO**  
145 g/m<sup>2</sup> | 100% Polyester

Function polo with Cool-Dry mesh with honeycomb effect • Neck tape • Raglan sleeve with contrast gusset



XS-XL



XS-XL 20

571.54 7201



**LADIES LUXURY SPORT POLO**  
140 g/m<sup>2</sup> | 100% Polyester

Moisture wicking finish • Self fabric fused collar • Anthracite contrast buttons



S-3XL



S-3XL 25

The following colours are not available in all sizes - more info in the webshop  
 New colour(s) New size(s)

For more information scan the QR code or go online.







053.33 S259X



**SPIRO BIKEWEAR CROSSLITE GILET**  
| 100% Polyester

Lightweight, ideal layer garment • Stand up collar • Full front zip with inner storm flap



XS-2XL



Neon Lime



059.33 S268M



**MEN'S ZERO GRAVITY JACKET**  
| 100% Nylon

Filling (Body): 100% Polyester • Invisible side zip pockets • Reflective detail



S-3XL

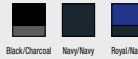

Black/Charcoal Navy/Navy Royal/Navy



057.33 S268F



**WOMEN'S ZERO GRAVITY JACKET**  
| 100% Nylon

Filling (Body): 100% Polyester • Invisible side zip pockets • Reflective detail



2XS-2XL



Black/Charcoal Navy/Navy Royal/Navy



572.54 7200



**LUXURY SPORT POLO**  
140 g/m<sup>2</sup> | 100% Polyester

Moisture wicking finish • Self fabric fused collar • Anthracite contrast buttons



S-3XL



White Black Dark Grey  
Navy Electric Blue



S-3XL 25



**021.33** S185X

**SPIRO CYCLING JACKET**  
100% Polyester

Keeps skin cool and comfortable • 2 zipped side pockets, zipped back pocket • Foldaway into belt pocket, with belt

S-2XL

**SPIRO**

S-2XL 10

**935.33** S277F

**WOMEN'S HOODED TEE-JACKET**  
135 g/m<sup>2</sup> | 100% Polyester

Virtually weightless • Stretch fabric • Zipped side pockets

XS-2XL

**SPIRO**

XS-2XL 15

**932.33** S245F

**WOMEN'S MICROFLEECE HOODI**  
180 g/m<sup>2</sup> | 100% Polyester

Soft bound hood, cuffs and hem • Side pockets • Ergonomic seams

XS-2XL

**SPIRO**

XS-2XL 15

**936.33** S277M

**MEN'S HOODED TEE-JACKET**  
135 g/m<sup>2</sup> | 100% Polyester

Virtually weightless • Stretch fabric • Zipped side pockets

S-3XL

**SPIRO**

S-3XL 15

**933.33** S245M

**MEN'S MICROFLEECE HOODI**  
180 g/m<sup>2</sup> | 100% Polyester

Soft bound hood, cuffs and hem • Side pockets • Ergonomic seams

S-3XL

**SPIRO**

S-3XL 15

**984.42** TM202

**SHORTS MOVE**  
185 g/m<sup>2</sup> | 100% Cotton, ring-spun, (Single Jersey)

Single jersey • 2 side pockets • One back pocket

M-2XL

**B&C COLLECTION**

M-2XL 50

The following colours are not available in all sizes - more info in the webshop  
 New colour(s) New size(s)

For more information scan the QR code or go online.





066.33 S250M

**MEN'S BODYFIT BASE LAYER SHORTS**

200 g/m<sup>2</sup> | 80% Nylon, 20% Elastane

Elasticated waist band and draw cord • Flat lock stitch side seams • Contour fit panels with contrast stitch down leg



XS/S-XL/2XL



Black



XS/S-XL/2XL 20

067.33 S250F

**WOMEN'S BODYFIT BASE LAYER SHORTS**

200 g/m<sup>2</sup> | 80% Nylon, 20% Elastane

Elasticated waist band and draw cord • Flat lock stitch side seams • Contour fit panels with contrast stitch down leg



XS/S (8/10)-XL/2XL (16/18)



Black



XS/S (8/10)-XL/2XL (16/18) 20

081.11 KK986

**CLASSIC FIT PLAIN SHORT**

80 g/m<sup>2</sup> | 100% Polyester

Moisture management • Full elasticated drawcord waist • Two side pockets

2XS-2XL



Black

Navy

KUSTOM KIT



2XS-2XL 25

084.11 KK980

**CLASSIC FIT TRACK SHORT**

115 g/m<sup>2</sup> | 100% Polyester

Elasticated drawcord waist • 2 zipped side pockets • Contrast piping down outside leg

S-2XL



Black/White

Navy/White

KUSTOM KIT



S-2XL 25

901.01 0640520

**ICONIC 195 JERSEY SHORTS**

190 g/m<sup>2</sup> | 100% Cotton, ringspun

Single Jersey • Elasticated waistband with drawcord inside • Side pockets

S-2XL



White

Black

Heather Gray

Deep Navy

Mineral Blue



S-2XL 72



**006.33** S171M 

**MEN'S SPRINT PANT**  
248 g/m<sup>2</sup> | 92% Polyester, 8% Elastane  
Quickdrying • Elasticated hem with drawcord • Mesh inserts in back of knee

S-XL 



Back 





S-XL 10 

**907.11** KK971

**SLIM FIT TRACK PANT**  
210 g/m<sup>2</sup> | 100% Polyester  
Elasticated waist with rounded cord • Zipped side pockets • Concealed zips to lower leg

S-2XL 



Back 





S-2XL 25 

**062.33** S187M 

**PADDY BIKE SHORTS**  
200 g/m<sup>2</sup> | 80% Nylon, 20% Elastane  
Extremely lightweight • Anatomically shaped, contour fit panels • High waisted with elastic waist band and internal key pocket

S-2XL 



Back 





S-2XL 20 

**913.11** KK922

**SLIM FIT SWEAT SHORT**  
250 g/m<sup>2</sup> | 65% Polyester, 35% Cotton  
Flatlock seams on waistband • Brushed metal eyelets • Back patch pocket right side

XS-2XL 



Back 





XS-2XL 25 

**063.33** S187F 

**LADIES' PADDY BIKE SHORTS**  
200 g/m<sup>2</sup> | 80% Nylon, 20% Elastane  
Extremely lightweight • Anatomically shaped, contour fit panels • High waisted with elastic waist band and internal key pocket

XS (8)-XL (16) 



Back 





XS (8)-XL (16) 20 

**934.33** S276M

**SLIM FIT JOGGER**  
220 g/m<sup>2</sup> | 100% Polyester  
Drawcord waist • Zipped mesh side pockets including key/pass pocket • Ankle snap zips

XS-2XL 



Back 



XS-2XL 15 

 The following colours are not available in all sizes - more info in the webshop  
 New colour(s)  New size(s)

For more information scan the QR code or go online.





047.33 S261F

LADIES SKORT

210 g/m<sup>2</sup> | Skirt: 100% Polyester; Pant: 95% Cotton, 5% Elastane  
Flat elastic waistband • Skirt with integral sport pant and hem vent • Flat lock stitch side seams

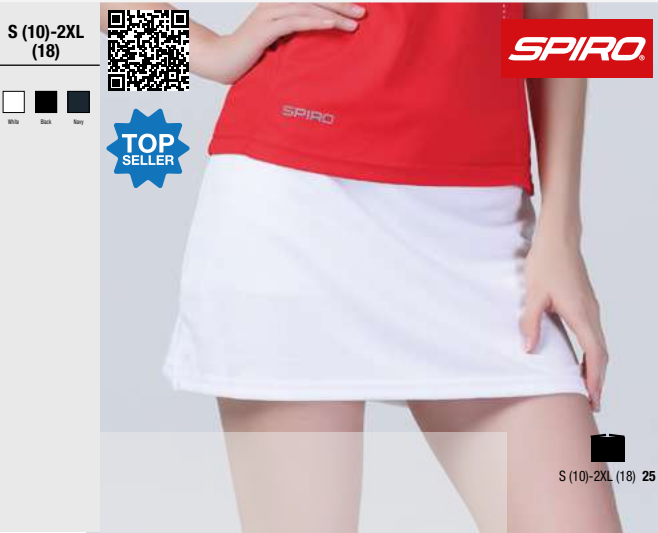

091.33 S275F

WOMEN'S FITNESS TROUSERS

230 g/m<sup>2</sup> | 92% Polyester, 8% Elastane  
Lightweight • Contrast colour inner waistband • Flatlock stitch seams

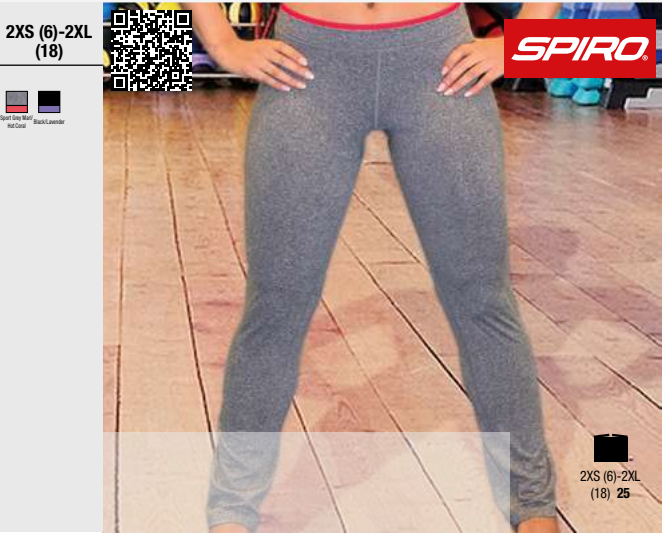

068.33 S251M

MEN'S BODYFIT BASE LAYER LEGGINGS

200 g/m<sup>2</sup> | 80% Nylon, 20% Elastane  
Elasticated waist band and draw cord • Flat lock stitch side seams • Contour fit panels with contrast top stitch



108.33 S282F

WOMEN'S IMPACT SOFTEX® CROP TOP

200 g/m<sup>2</sup> | 88% Polyester, 12% Elastane  
Carbon brushed for peached softness • Racerback • Flatlock seams

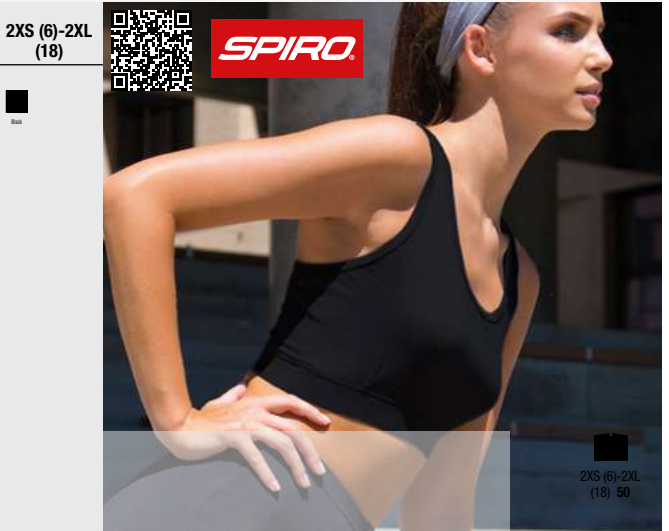

069.33 S251F

WOMEN'S BODYFIT BASE LAYER LEGGINGS

200 g/m<sup>2</sup> | 80% Nylon, 20% Elastane  
Elasticated waist band and drawcord • Flat lock stitch side seams • Contour fit panels with contrast top stitch



900.11 KK933

SLIM FIT SWEAT PANT

250 g/m<sup>2</sup> | 65% Polyester, 35% Cotton  
Back patch pocket • Double layer ribbed ankle cuffs • Tear out label

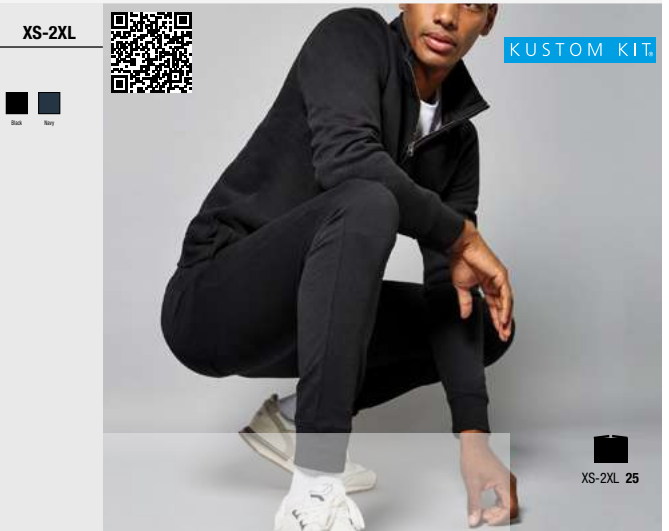





**026.05** ST8990

**SEAMLESS TIGHTS WOMEN**  
300 g/m<sup>2</sup> | 82% Nylon, 18% Elastane  
Elastic waistband • Contrast flatlock inner leg seam

S-XL





Grey Blue

S-XL 24

**318.69** B182

**COOLMAX® FLOW MESH CAP**  
| 100% polyester  
Mesh ventilation panels • Enhanced visibility reflective accents • Rip-Strip™ size adjuster.

One Size



White Black

One Size 192

**039.33** S263X

**BIKEWEAR WINTER HAT**  
240 g/m<sup>2</sup> | Upper panel: 90% Polyester, 10% Elastane; Lower panel: 92% Polyester, 8% Elastane  
Extremely lightweight and brushed fabric combination • Flatlock stitch seams • Reflective print to rear

One Size



Black

One Size 50

**386.34** RC086X

**SPIRO SPORT CAP**  
100 g/m<sup>2</sup> | 100% Polyester  
2 panels with mesh side panels • Unlined and quick dry • Recycled PU peak

One Size



White/Black Black/White Navy/White  
Blue/Black Green/Black Red/White  
Purple/White Lime/Black Aqua/Black  
Red/Black Orange/Black

One Size 150

**125.69** B188

**TECHNICAL RUNNING CAP**  
| 100% Polyester (75D)  
Lightweight, quick-drying and moisture wicking • Soft sweatband • Stretch-webbing adjuster

One Size

White Black Aqua  
Dark Blue Red Salmon Pink

One Size 144

**906.11** KK943

**WOMEN'S FASHION FIT FULL LENGTH LEGGING**  
240 g/m<sup>2</sup> | 92% Polyester 8% Elastane  
Wide double layer comfort waistband • Concealed zipped pocket to centre back of the waistband • Ergonomic flatlock seaming

XS-XL





Black

XS-XL 25

 The following colours are not available in all sizes - more info in the webshop  
 New colour(s)  New size(s)

For more information scan the QR code or go online.





**055.33** S267X

**ELITE RUNNING GLOVES**  
| 100% Polyester  
Extremely lightweight • Sweat panel • Elasticised cuff

S-L

S-L 25

**056.33** S257X

**SPIRO SUMMER GLOVES**  
40 g/m<sup>2</sup> | Top: 85% Nylon, 15% Elastane ; Other: 100% Polyester  
Fingerless • Central finger loop • Soft micro fibre palm for grip, padded palms

S-L

S-L 25

**058.33** S258X

**SPIRO WINTER GLOVES**  
80 g/m<sup>2</sup> | Top glove, cuff: 100% Polyester; Other: 100% Polyurethane  
Warm and comfortable to wear • Cuffs with hook and loop fastening • Spiro side tab

XS-L

XS-L 25

**910.69** B315

**SOFTSHELL SPORTS TECH BEANIE**  
| 85% Polyester, 15% Elastane  
Breathable softshell fabric • Ponytail opening • Reflective accents

One Size

One Size 192

**911.69** B316

**SOFTSHELL SPORTS TECH HEADBAND**  
| 85% Polyester, 15% Elastane  
Breathable Softshell fabric • Contoured design • Flat seam for comfort

One Size

One Size 192

**912.69** B320

**SOFTSHELL SPORTS TECH NECK WARMER**  
| 85% Polyester, 15% Elastane  
Breathable Softshell fabric • Contoured design • Flat seam for comfort

One Size

One Size 192

# WORKWEAR



- 430 Recycled Workwear/T-shirts
- 430 Polos
- 431 Fleece
- 432 Sweatshirts
- 432 Bodywarmers
- 434 Softshell
- 435 Jackets
- 438 Shorts
- 439 Trousers
- 446 Overalls
- 446 Shoes
- 449 Caps



**R321X**  
921.33





797.33 R510X

**RECYCLED ACTION OVERALL WITH ZIP FRONT**  
270 g/m<sup>2</sup> | 100% Polyester (recycled, Twill)

Recycled polyester from approx. 82 post-consumer bottles (TOPGREEN®) • Unlined • Gusseted back panel, bar tack stress points



S-3XL



S-3XL 10

110.00 OR010M0

**HEAVY DUTY WORKWEAR T-SHIRT**  
180 g/m<sup>2</sup> | 100% Cotton, ring-spun, combed

Narrow neck rib • Taped back neck • Double shoulder yoke improving durability



XS-4XL

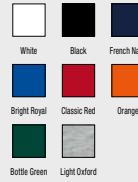

XS-4XL 36

006.17 TRS174

**CONTRAST COOLWEAVE POLO**  
| 100% Polyester

Quickdrying • Moisture wicking performance • Side vents



XS-4XL



XS-4XL 16

126.42 TUC01

**PERFECT PRO WORKWEAR T-SHIRT**  
185 g/m<sup>2</sup> | 100% Cotton (Single Jersey)

Rib-knit collar • Neckband • Yoke



S-4XL



S-4XL 50



500.33 R312X



**APEX POLO SHIRT**

200 g/m<sup>2</sup> | 50% Cotton, 50% Polyester

Raised edge flat knit rib collar & cuff • Overlocked polyfilm seams for shape retention • Suitable for embroidery, transfer and print



XS-5XL



XS-2XL 50  
3XL-5XL 25

590.42 PUC10



**SKILL PRO WORKWEAR POCKET POLO**

230 g/m<sup>2</sup> | 100% Cotton

Rib-knit collar and cuffs • Half moon back neck yoke with loop • Inside chest pocket



S-4XL

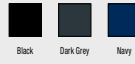

S-4XL 30

543.42 PUC11



**ENERGY PRO WORKWEAR POCKET POLO**

200 g/m<sup>2</sup> | 65% Polyester, 35% Cotton, ring-spun and combed

Rib-knit collar and cuffs • Neckband • Half moon back neck yoke with loop



S-4XL

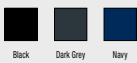

S-4XL 30

980.33 R330X

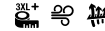

**HEAVY DUTY MICROFLEECE**

330 g/m<sup>2</sup> | 100% Polyester

Tough and hardwearing • Comfort Stretch • Stand up collar



XS-5XL



XS-5XL 10

The following colours are not available in all sizes - more info in the webshop  
 + New colour(s)    + New size(s)

For more information scan the QR code or go online.





212.00 OR012M0



**HEAVY DUTY COLLAR SWEATSHIRT**

300 g/m<sup>2</sup> | 80% Cotton, ring-spun and combed, 20% Polyester  
Soil resistant SpotShield™ coating • Flat knit collar • Reinforced back yoke



XS-4XL

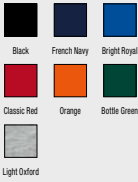

XS-4XL 24

213.42 WUC20



**HERO PRO WORKWEAR SWEATER**

280 g/m<sup>2</sup> | 80% Cotton, combed, 20% Polyester  
Rib-knit collar and hem with elastane • Half moon back neck yoke with loop • Reinforced forearm area



S-4XL



S-4XL 25

213.00 OR013M0



**WORKWEAR SET-IN SWEATSHIRT**

300 g/m<sup>2</sup> | 80% Cotton, ring-spun and combed, 20% Polyester  
Soil resistant SpotShield™ coating • Reinforced back yoke • Double woven shoulder material improving durability



XS-4XL

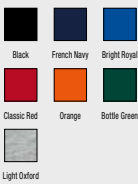

XS-4XL 24

868.33 R317X

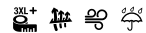

**LITE GILET**

200 g/m<sup>2</sup> | 80% Polyester, 20% Cotton  
Lightweight and unlined • Stand up collar • Multi use pockets with reflective tear release tabs



XS-4XL



XS-4XL 10



427.00 OR014M0



**HEAVY DUTY WORKWEAR GILET**

260 g/m<sup>2</sup> | 65% Polyester, 35% Cotton

DuPont™ Teflon® fabric protector • Elastic trim to armholes • Zipped vertical front pockets



XS-4XL



XS-4XL 12

497.33 R127X



**LANCE BODYWARMER**

180 g/m<sup>2</sup> | 100% Polyester

Stand-up collar • Quilted body • Deep armholes with elasticated weather protectors



S-3XL



S-3XL 20

428.42 JUC40



**EXPERT PRO WORKWEAR BODYWARMER**

100% Polyester

Padded • Stand-up collar with fleece lining • Full-length zipper with wind protection border inside



S-4XL



S-4XL 10

906.33 R306X

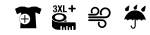

**WORK-GUARD VOSTEX BODYWARMER**

100% Polyester

Critical taped seams • Soft feel tricot lined collar • Deep armholes with elasticated weather protectors



S-4XL



S-3XL 10  
2XL-4XL 8

The following colours are not available in all sizes - more info in the webshop  
New colour(s) New size(s)

For more information scan the QR code or go online.





098.33 R455M

**MEN'S TREBLE STITCH SOFTSHELL**320 g/m<sup>2</sup> | Outer: 93% Polyester, 7% Elastane

Back yoke • Stitching in contrast colour • Tag free



S-4XL



Black Navy



S-4XL 15

447.33 R124X

**RIPSTOP SOFTSHELL WORK JACKET**340 g/m<sup>2</sup> | 94% Polyester, 6% Elastane

Inner layer: micro fleece • YKK full front zip fastening • 3M™ Scotchlite™ decorative piping to shoulders



S-4XL

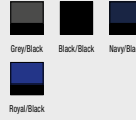

Royal/Black



S-4XL 10

099.33 R455F

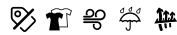
**WOMEN'S TREBLE STITCH SOFTSHELL**320 g/m<sup>2</sup> | Outer: 93% Polyester, 7% Elastane

Back yoke • Stitching in contrast colour • Tag free



XS-2XL



Black Navy



XS-2XL 15

448.33 R118X

**ICE FELL HOODED SOFTSHELL JACKET**310 g/m<sup>2</sup> | 93% Polyester, 7% Elastane

Reflective piping to shoulders and sleeves • Under arm ventilation zip • Various inside pockets



XS-3XL



Red/Black



XS-3XL 10



410.33 R023X



**MANAGEMENT COAT**  
190 g/m<sup>2</sup> | 100% Polyester

Large hidden outside pockets with press studs • Inside pocket • Reflective stripes on front and back



S-3XL



**WORK-GUARD**  
by *Result*

S-3XL 10

867.33 R316X

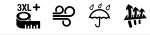

**LITE JACKET**

200 g/m<sup>2</sup> | 80% Polyester, 20% Cotton

Lightweight and unlined • Stand up collar with tear release • Multi use pockets with reflective tear release tabs



XS-4XL

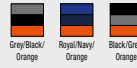

**WORK-GUARD**  
by *Result*

XS-4XL 10

484.17 TRA651



**SANDSTORM WORKWEAR SOFTSHELL**  
290 g/m<sup>2</sup> | 96% Polyester, 4% Elastane

Durazone polyamide overlays at wear points for added strength and durability • Set-in sleeves • Zipped deep side pockets, zipped chest pocket



S-3XL



**REGATTA**  
PROFESSIONAL

S-3XL 16

900.33 R300X

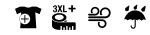

**WORK-GUARD SABRE PILOT JACKET**  
320 g/m<sup>2</sup> | 100% Polyester

Fully taped seams • Soft feel micro-fleece lined stand-up collar • Hanging loop, various pockets, D-ring



XS-4XL



**WORK-GUARD**  
by *Result*

XS-2XL 10  
3XL-4XL5



The following colours are not available in all sizes - more info in the webshop  
New colour(s) New size(s)

For more information scan the QR code or go online.



875.33 R314X



**ELEVATOR JACKET**

380 g/m<sup>2</sup> | Arms: 100% Polyester, Body: 100% Nylon  
Brushed inner • Contrast neck tape • Suitable for embroidery



S-4XL



Black/Grey Marl



**WORK-GUARD**  
by Result®

S-4XL 20

902.33 R302X



**WORK-GUARD SABRE STRETCH JACKET**

163% Polyester, 34% Cotton, 3% Elastan  
Stand up collar • Full front zip with interchangeable colour zip system and inner stormflap • Decorative front, back and sleeve panel



XS-4XL



Navy/Black Black



**WORK-GUARD**  
by Result®

XS-2XL 10  
3XL-4XL5

901.33 R301X

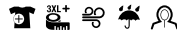

**WORK-GUARD SABRE LONG COAT**

320 g/m<sup>2</sup> | 100% Polyester  
Fully taped seams • Fleece lined stand-up collar • Hanging loop, various pockets, D-ring



XS-4XL



Black Navy



**WORK-GUARD**  
by Result®

XS-2XL 10  
3XL-4XL5

905.33 R305X

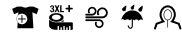

**WORK-GUARD VOSTEX LONG COAT**

100% Polyester  
Fully taped seams • Full 2-way zip with 4 interchangeable colour zip pulls and stud & tear release stormflap • Adjustable shockcord hem



S-4XL



Black



**WORK-GUARD**  
by Result®

S-XL 10  
2XL-4XL8



421.42 JUC41



**SHELTER PRO JACKET**  
230 g/m<sup>2</sup> | 100% Polyester

Several functional pockets • Reflective piping at front and back panels for enhanced visibility • Adjustable cuffs with hook and loop fastener



S-4XL

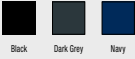

Black Dark Grey Navy



S-4XL 10

437.33 R071X



**HEAVY DUTY JACKET**  
160 g/m<sup>2</sup> | 100% Polyester

Zip out sleeves • Several out and inside pockets, cable loops, ID-card holder • Reflective piping on chest and sleeves



S-3XL



Grey/Black Navy Royal/Navy Red/Navy Tan/Black



S-3XL 10

425.42 JUC42



**SHIELD SOFTSHELL PRO**  
196% Polyester, 4% Elastane

Reflective piping at shoulders and bottom back for enhanced visibility • Several functional pockets • Double topstitched seams



S-4XL

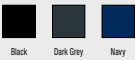

Black Dark Grey Navy



S-4XL 10

472.33 R072X



**HEAVY DUTY COMBO COAT**  
160 g/m<sup>2</sup> | 100% Polyester

Concealed zip with storm flap and press studs • Elasticated cuffs with tear release adjusters • Adjustable waist with drawcord and stoppers



S-3XL

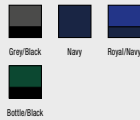

Grey/Black Navy Royal/Navy Bottle/Black



S-3XL 10



The following colours are not available in all sizes - more info in the webshop  
 New colour(s) New size(s)

For more information scan the QR code or go online.



909.33 R309X



**WORK-GUARD ACTION SHORTS**

270 g/m<sup>2</sup> | 65% Polyester, 35% Cotton

Front zip with button fastening • Expandable waistband with belt loops • Handwarmer side pockets, various other pockets



XS-4XL



**WORK-GUARD**  
by Result

XS-4XL 20

989.17 TRJ332

**NEW ACTION SHORT**

170 g/m<sup>2</sup> | 65% Polyester, 35% Cotton

Part elasticated waist with belt loops • 2 front large pockets • 2 rear pockets one with a concealed zip



30"-46"



**REGATTA**  
PROFESSIONAL

30"-46" 24

948.33 R471X



**SUPER STRETCH SLIM CHINO SHORTS**

300 g/m<sup>2</sup> | 98% Polyester, 2% Elastane

Expandable waistband with belt loops • Critical stress point bar tacking • Slim leg



XS-3XL



**WORK-GUARD**  
by Result

XS-3XL 20

991.00 0R002M0

**TWILL WORKWEAR SHORTS**

245 g/m<sup>2</sup> | 65% Polyester, 35% Cotton

Shorts with elastic waistband for comfortable fit • Trendy design • 2 back pockets with pocket flaps



28" (71cm)-46"  
(117cm)



**R**  
RUSSELL

28" (71cm)-46"  
(117cm) 12



903.17 TRJ389



**PRO CARGO SHORTS**

245 g/m<sup>2</sup> | 65% Polyester, 35% Cotton

Hardwearing fabric with water repellent coating • Multi pocket design • Triple stitched seams with reinforced crotch



28"-46"



REGATTA PROFESSIONAL

28"-46" 16

917.33 R308F



**WOMEN'S ACTION TROUSERS**

270 g/m<sup>2</sup> | 65% Polyester, 35% Cotton

Knee pad pockets • Leg length with 2" hem for length adjustment • Ready to brand



XS (8)-2XL (18)



WORK-GUARD by Result

XS (8)-2XL (18) 10

911.33 R311X



**WORK-GUARD TECHNICAL SHORTS**

270 g/m<sup>2</sup> | 65% Polyester, 35% Cotton

Front zip with rivet fastening • Elasticised waistband with belt loops • Various pockets



XS-3XL



WORK-GUARD by Result

XS-3XL 10

919.33 R319X

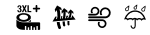

**LITE SHORT**

200 g/m<sup>2</sup> | 80% Polyester, 20% Cotton

Lightweight • Front zip with button fastening • Double tab belt loops



XS-4XL

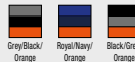

WORK-GUARD by Result

XS-4XL 20



The following colours are not available in all sizes - more info in the webshop  
 New colour(s) New size(s)

For more information scan the QR code or go online.



908.33 R308M (R)



**WORK-GUARD ACTION TROUSERS REG**  
270 g/m<sup>2</sup> | 65% Polyester, 35% Cotton

Front zip with stud fastening • Expandable waistband with belt loops • Handwarmer side pockets, various other pockets



XS (30/32")-5XL (46/32")

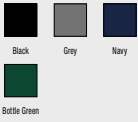

**WORK-GUARD**  
by **Result**

XS (30/32")-5XL (46/32") 20

946.33 R470X Reg



**SUPER STRETCH SLIM CHINO**  
300 g/m<sup>2</sup> | 98% Polyester, 2% Elastane

Critical stress point bar tacking • Slim leg and lengths with 2 cm hem on leg ends • Leg length: XS - L = 31" and XL - 4XL = 34"



XS-4XL



**WORK-GUARD**  
by **Result**

XS-4XL 20

918.33 R318X

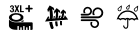

**LITE TROUSER**

200 g/m<sup>2</sup> | 80% Polyester, 20% Cotton

Lightweight • Front zip with button fastening • Double tab belt loops



XS-5XL



**WORK-GUARD**  
by **Result**

XS-5XL 20

978.33 R308M (L)



**WORK-GUARD ACTION TROUSERS LONG**

270 g/m<sup>2</sup> | 65% Polyester, 35% Cotton

Front zip with stud fastening • Expandable waistband with belt loops • Handwarmer side pockets, various other pockets



S (32/34")-3XL (42/34")



**WORK-GUARD**  
by **Result**

S (32/34")-3XL (42/34") 20



**307.17** TRJ600S



**PRO ACTION TROUSERS (SHORT)**  
245 g/m<sup>2</sup> | 65% Polyester, 35% Cotton

Reinforced crotch seam • Multi zip pocket, 1 side zipped pocket, 2 back pockets, knee pad pockets  
• Available in long (308.17) leg lengths

28"-46"



28"-46" 16

**978.17** TRJ601R



**WOMENS PRO ACTION TROUSERS (REG)**  
245 g/m<sup>2</sup> | 65% Polyester, 35% Cotton

2 back pockets, 1 side zipped pocket • Reinforced seams with triple stitching • Available in short (998.17) and long (999.17) leg lengths

10 (36)-20 (46)



10 (36)-20 (46) 16

**308.17** TRJ600L



**PRO ACTION TROUSERS (LONG)**  
245 g/m<sup>2</sup> | 65% Polyester, 35% Cotton

Reinforced crotch seam • Multi zip pocket, 1 side zipped pocket, 2 back pockets, knee pad pockets  
• Available in short (307.17) leg lengths

28"-46"



28"-46" 16

**998.17** TRJ601S



**WOMENS PRO ACTION TROUSERS (SHORT)**  
245 g/m<sup>2</sup> | 65% Polyester, 35% Cotton

2 back pockets, 1 side zipped pocket • Reinforced seams with triple stitching • Available in regular (978.17) and long (999.17) leg lengths

10 (36)-20 (46)



10 (36)-20 (46) 16

**902.17** TRJ600R



**PRO ACTION TROUSER (REG)**  
245 g/m<sup>2</sup> | 65% Polyester, 35% Cotton

Part-elasticated waist with belt loops • 2 front pockets (1 with small coin pocket), multi zip pocket, side zipped pocket, 2 back pockets • Reinforced seams with triple stitching

28"-46"



28"-46" 16

**999.17** TRJ601L



**WOMENS PRO ACTION TROUSERS (LONG)**  
245 g/m<sup>2</sup> | 65% Polyester, 35% Cotton

2 back pockets, 1 side zipped pocket • Reinforced seams with triple stitching • Available in short (998.17) and regular (978.17) leg lengths

10 (36)-20 (46)



10 (36)-20 (46) 16



The following colours are not available in all sizes - more info in the webshop



New colour(s)



New size(s)

For more information scan the QR code or go online.





310.17 TRJ500S



**PRO CARGO TROUSERS (SHORT)**  
245 g/m<sup>2</sup> | 65% Polyester, 35% Cotton

2 front pockets, side cargo pocket, 2 rear pockets, side leg ruler pocket, D-ring attachment, hammer loop  
• Reinforced seams with triple stitching • Available in long (311.17) leg lengths



28"-46"



REGATTA PROFESSIONAL

28"-46" 16

311.17 TRJ500L



**PRO CARGO TROUSERS (LONG)**  
245 g/m<sup>2</sup> | 65% Polyester, 35% Cotton

2 front pockets, side cargo pocket, 2 rear pockets, side leg ruler pocket, D-ring attachment, hammer loop  
• Reinforced seams with triple stitching • Available in short (310.17) leg lengths



28"-46"



REGATTA PROFESSIONAL

28"-46" 16

901.17 TRJ500R



**PRO CARGO TROUSER (REG)**  
245 g/m<sup>2</sup> | 65% Polyester, 35% Cotton

Part-elasticated waist with belt loops • 2 front pockets, side cargo pocket, 2 rear pockets • Reinforced seams with triple stitching

28"-46"



REGATTA PROFESSIONAL

28"-46" 16

932.00 0R001M0



**TWILL WORKWEAR TROUSERS LENGTH 32"**  
245 g/m<sup>2</sup> | 65% Polyester, 35% Cotton

Elastic waistband for comfortable fit • Trendy design • 2 Back pockets with pocket flaps

28" (71cm)-46" (117cm)



RUSSELL

28" (71cm)-46" (117cm) 12

934.00 0R001M0



**TWILL WORKWEAR TROUSERS LENGTH 34"**  
245 g/m<sup>2</sup> | 65% Polyester, 35% Cotton

Elastic waistband for comfortable fit • Trendy design • 2 Back pockets with pocket flaps

28" (71cm)-46" (117cm)



RUSSELL

28" (71cm)-46" (117cm) 12



910.33 R310X



**WORK-GUARD TECHNICAL TROUSER**

270 g/m<sup>2</sup> | 65% Polyester, 35% Cotton

Front zip with rivet fastening • Elasticised waistband with belt loops • Various pockets



XS-5XL



**WORK-GUARD**  
by **Result**

XS-5XL 10

987.17 TRJ501S



**PRO CARGO HOLSTER TROUSERS (SHORT)**

245 g/m<sup>2</sup> | 65% Polyester, 35% Cotton

Side leg Ruler pocket, D-ring attachment, hammer Loop • Reinforced seams with triple stitching  
• Available in regular (977.17) and long (988.17) leg lengths



30"-40"



**REGATTA**  
PROFESSIONAL

30"-40" 16

977.17 TRJ501R



**PRO CARGO HOLSTER TROUSER (REG)**

245 g/m<sup>2</sup> | 65% Polyester, 35% Cotton

Side leg Ruler pocket, D-ring attachment, hammer Loop • Reinforced seams with triple stitching  
• Available in short (987.17) and long (988.17) leg lengths



30"-40"



**REGATTA**  
PROFESSIONAL

30"-40" 16

988.17 TRJ501L



**PRO CARGO HOLSTER TROUSER (LARGE)**

245 g/m<sup>2</sup> | 65% Polyester, 35% Cotton

Side leg Ruler pocket, D-ring attachment, hammer Loop • Reinforced seams with triple stitching  
• Available in short (987.17) and regular (977.17) leg lengths



30"-40"



**REGATTA**  
PROFESSIONAL

30"-40" 16



The following colours are not available in all sizes - more info in the webshop



New colour(s)



New size(s)

For more information scan the QR code or go online.





903.33 R303X (R)



**WORK GUARD STRETCH TROUSERS REG**

1 63% Polyester, 34% Cotton, 3% Elastane

Soft, high performance stretch fabric and ergonomic comfort fit • Elasticised waistband, belt loops  
• Various multi use pockets



XS (30/32")-5XL  
(46/32")



**WORK-GUARD**  
by **Result**

XS (30/32")-2XL  
(40/32") 10  
3XL (42/32")-5XL  
(46/32") 5

904.33 R303X (L)



**WORK GUARD STRETCH TROUSERS LONG**

1 63% Polyester, 34% Cotton, 3% Elastane

Soft, high performance stretch fabric and ergonomic comfort fit • Elasticised waistband, belt loops  
• Various multi use pockets



XS (30/34")-5XL  
(46/34")



**WORK-GUARD**  
by **Result**

XS (30/32")-2XL  
(40/32") 10  
3XL (42/32")-5XL  
(46/32") 5

976.00 0R015M0



**HEAVY DUTY WORKWEAR TROUSER LENGTH 30"**

260 g/m<sup>2</sup> | 65% Polyester, 35% Cotton

DuPont™ Teflon® fabric protector • Wide belt loops, YKK zip • Triple stitched inner leg seams and pocket openings triple

28" (71cm)-  
46" (117cm)



28" (71cm)-46"  
(117cm) 12

978.00 0R015M0



**HEAVY DUTY WORKWEAR TROUSER LENGTH 32"**

260 g/m<sup>2</sup> | 65% Polyester, 35% Cotton

DuPont™ Teflon® fabric protector • Wide belt loops, YKK zip • Triple stitched inner leg seams and pocket openings triple

28" (71cm)-  
46" (117cm)



28" (71cm)-46"  
(117cm) 12

980.00 0R015M0



**HEAVY DUTY WORKWEAR TROUSER LENGTH 34"**

260 g/m<sup>2</sup> | 65% Polyester, 35% Cotton

DuPont™ Teflon® fabric protector • Wide belt loops, YKK zip • Triple stitched inner leg seams and pocket openings triple

28" (71cm)-  
46" (117cm)



28" (71cm)-46"  
(117cm) 12



**303.17** TRJ335R



**HARDWARE HOLSTER TROUSER (REG)**  
280 g/m<sup>2</sup> | 80% Polyester, 20% Cotton

Durazone reinforcements: 300 g/m<sup>2</sup>, 100% Polyamide • Side and rear patch pockets, kneepad pocket, mobile phone pocket • Available in short (304.17) and long (305.17) leg lengths

28"-46"



28"-46" 16

**304.17** TRJ335S



**HARDWARE HOLSTER TROUSER (SHORT)**  
280 g/m<sup>2</sup> | 80% Polyester, 20% Cotton

Durazone reinforcements: 300 g/m<sup>2</sup>, 100% Polyamide • Side and rear patch pockets, kneepad pocket, mobile phone pocket • Available in regular (303.17) and long (305.17) leg lengths

28"-46"



28"-46" 16

**305.17** TRJ335L



**HARDWARE HOLSTER TROUSER (LARGE)**  
280 g/m<sup>2</sup> | 80% Polyester, 20% Cotton

Durazone reinforcements: 300 g/m<sup>2</sup>, 100% Polyamide • Side and rear patch pockets, kneepad pocket, mobile phone pocket • Available in short (304.17) and regular (303.17) leg lengths

28"-46"



28"-46" 16

**924.33** R324X



**X-OVER HEAVY TROUSER**

270 g/m<sup>2</sup> | 65% Polyester, 35% Cotton

Front zip with rivet fastening and belt loops • Removable multi-use front pockets • Cargo and rear pockets, hammer loop, D-rings



XS-5XL



Grey/Black



XS-5XL 20

**952.33** R473X

**SLIM SOFTSHELL WORK TROUSERS**

260 g/m<sup>2</sup> | 100% Polyester

Hand warmer side pockets • Toughened, articulated knee panels • Critical stress point bar tacking



XS-3XL



Black



XS-3XL 10



The following colours are not available in all sizes - more info in the webshop



New colour(s)



New size(s)

For more information scan the QR code or go online.





794.33 R460X

**KANE SAFETY DEALER BOOT - SIZE 36**

I Upper: Leather

Partially mesh lined with light padding • Steel toe cap • Energy absorption heel (air cushion)

36 (UK 3)



**WORK-GUARD**  
by Result®

36 (UK 3) 8

795.33 R459X

**STIRLING SAFETY BOOT - SIZE 36**

I Upper: Nubuck Leather

Mesh lined • Composite toe cap • SRC slip resistant and oil resistant

36 (UK 3)



**WORK-GUARD**  
by Result®

36 (UK 3) 8

798.33 R460X

**KANE SAFETY DEALER BOOT**

I Upper: Leather

Partially mesh lined with light padding • Steel toe cap • Energy absorption heel (air cushion)

37 (UK 4)-46  
(UK 12)



**WORK-GUARD**  
by Result®

37 (UK 4)-46  
(UK 12) 8

799.33 R459X

**STIRLING SAFETY BOOT**

I Upper: Nubuck Leather

Mesh lined • Composite toe cap • SRC slip resistant and oil resistant

37 (UK 4)-46  
(UK 12)



**WORK-GUARD**  
by Result®

37 (UK 4)-46  
(UK 12) 8

921.33 R321X

**LITE COVERALL**

200 g/m<sup>2</sup> | 80% Polyester, 20% Cotton

Lightweight and unlined • Stand up collar • Partial elasticised cuffs with stud



XS-5XL



**WORK-GUARD**  
by Result®

XS-5XL 10

990.33 R322X

**KNEE PROTECTORS**

I 100% Ethylene Vinyl Acetate

Flexible anatomical fit • Lightweight • Hardwearing

One Size



**WORK-GUARD**  
by Result®

One Size 50



939.33 R458X



**HICKS SAFETY TRAINER**

Upper: 100% Polyester

Steel toe cap • Spare insole set • EN ISO 20345:2011 SB SRA



7 (41)-12 (46)



7 (41)-12 (46) 8

941.33 R457X

**HARDY SAFETY TRAINER - SIZE 3**

Upper: 100% Thermoplastic Polyurethane

Steel toe cap • Spare insole set • CE EN 20345:2011 SRA SB



3 (36)



3 (36) 8

940.33 R457X



**HARDY SAFETY TRAINER**

Upper: 100% Polyester

Steel toe cap • Spare insole set • EN ISO 20345:2011 SB SRA



4 (37)-12 (46)



4 (37)-12 (46) 8

983.33 R340X

**DEFENCE SAFETY BOOT**

Upper: Leather

Padded collar • Black mesh lining inside ankle • Steel toe cap



6 (40)-13 (48)



6 (40)-13 (48) 8



The following colours are not available in all sizes - more info in the webshop



New colour(s)



New size(s)

For more information scan the QR code or go online.



914.33 R339X



**BLACKWATCH SAFETY BOOT**

I Upper: Nubuck Leather and Mesh

Scuff cap, protected in sole • SRC slip resistance rubber sole • EN ISO 20345:2011 S3 SRC



6 (40)-12 (47)



Black/Silver



**WORK-GUARD**  
by **Result**

6 (40)-12 (47) 8

937.33 R456X



**ALL BLACK SAFETY TRAINER**

I Upper: 100% Thermoplastic Polyurethane

Steel toe cap • Spare insole set • EN ISO 20345:2011 SB SRA



4 (37)-12 (46)



Black



**WORK-GUARD**  
by **Result**

4 (37)-12 (46) 8

938.33 R456X

**ALL BLACK SAFETY TRAINER - SIZE 3**

I Upper: 100% Thermoplastic Polyurethane

Steel toe cap • Spare insole set • EN ISO 20345:2011 SB SRA

3 (36)



Black

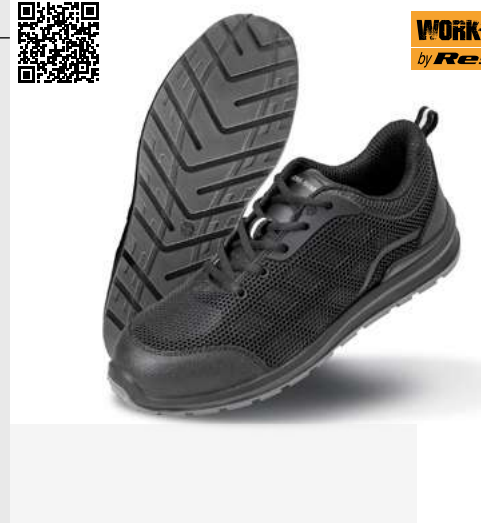

**WORK-GUARD**  
by **Result**

3 (36) 8

992.33 R348X

**LIGHTWEIGHT SAFETY TRAINER**

I Upper: 100% Polyurethane

Rubber toe guard • Composite toe cap • Protected in sole

7 (41)-12 (47)



Black/Silver



**WORK-GUARD**  
by **Result**

7 (41)-12 (47) 8

993.17 TRK200



**SANDSTONE SB SAFETY HIKER**

I PU nubuck and breathable mesh upper

Steel toe cap • Oil resistant durable rubber out-sole • Conforms to EN20345: 2011 - SB

6 (39)-12 (47)



Black/Red Black/Black



**REGATTA**  
PROFESSIONAL

6 (39)-12 (47) 8



355.77 TFC100

**SAFETY BUMP CAP**  
| 100% Polyester

Large crown ventilation holes with mesh • Cotton sweatband incorporated into headband • Reflective piping around the peak



YOKO

One Size



Fluor Yellow



One Size 50

995.17 TRK203

**GRITSTONE S3 SAFETY HIKER**  
| Action leather upper

Breathable internal membrane liner • Steel toe cap and oil resistant durable rubber out-sole • Conforms to EN20345: 2011 - S3



6 (39)-12 (47)



Black



6 (39)-12 (47) 8

994.17 TRK202

**CLAYSTONE S3 SAFETY HIKER**

| High performance nylon woven endurance Mesh and PU upper

Steel toe cap and penetration resistant midsole • Oil resistant durable rubber out-sole • Conforms to EN20345: 2011 - S3



6 (39)-12 (47)



Brian/Oxford Blue Black/Granite



6 (39)-12 (47) 8

996.17 TRK201

**MUDSTONE SAFETY HIKER**

| PU nubuck and breathable mesh upper

Steel toe cap and penetration resistant midsole • Oil resistant durable rubber out-sole • Conforms to EN20345: 2011 - S1P



6 (39)-12 (47)



Black/Granite Ash/No Red



6 (39)-12 (47) 8



The following colours are not available in all sizes - more info in the webshop



New colour(s)



New size(s)

For more information scan the QR code or go online.



# HI-VISIBILITY



- 451 Recycled Garments
- 452 Vests 2-Bands
- 458 Vestes 4-Bands
- 462 T-Shirts
- 463 Polos
- 464 Fleece
- 464 Sweatshirts
- 467 Softshell
- 468 Jackets
- 473 Trousers
- 474 Bags & Accessories
- 476 Caps



**KXPJ**  
421.13



111.33 R502X

**RECYCLED SAFETY T-SHIRT**  
155 g/m<sup>2</sup> | 100% Polyester (recycled)

Top stitched shoulder and sleeve detail • Printed safety bands • Stretch ribbed collar



S/M-4XL/5XL



S/M-4XL/5XL 25

209.33 R505X

**RECYCLED PRINTABLE SAFETY SOFTSHELL**  
280 g/m<sup>2</sup> | Outer: 100% Polyester, recycled

Lining: 100% polyester (Microfleece) • Full zip with chin guard • RIS-3279-TOM Issue 2:Class 2 (orange)



S-4XL



S-2XL 20  
3XL-4XL10

200.33 R503X

**RECYCLED ROBUST ZIPPED SAFETY HOODY**  
290 g/m<sup>2</sup> | 100% Polyester, recycled (REPREVE®)

With brushed inner fleece • Heavy stretch rib cuffs and waistband • Zipped front & chest pockets



S-4XL



S-4XL 10

502.33 R501X

**RECYCLED SAFETY POLO SHIRT**

155 g/m<sup>2</sup> | 155 g/m<sup>2</sup>, 100% Polyester (recycled)

Stitched shoulder and sleeve detail • Printed safety bands • 3 button placket with spare



S/M-4XL/5XL



S/M-4XL/5XL 25



The following colours are not available in all sizes - more info in the webshop



New colour(s)



New size(s)

For more information scan the QR code or go online.



437.77 HVJ269

**FLUO ADULT TABARD**  
0 g/m<sup>2</sup> | 100% Polyester

Hook and loop fastener on each side for wide chest adjustment • 2x 50 mm reflective tape around the body • Ideal for decoration front and back



S/M-2XL/3XL



S/M-2XL/3XL  
120

856.33 R334F

**WOMEN'S HI-VIS TABARD**  
120 g/m<sup>2</sup> | 100% Polyester

Tear release closing • Self coloured bound edge • Princess panelling with fitted waist



2XS (6)-2XL (18)



2XS (6)-2XL  
(18) 25

812.33 R200X/  
R200XEV

**CORE ENHANCED VISIBILITY VEST**  
100% Polyester

Generous in size allowing to be worn as an over garment • Grey polyester bound edges • 50 mm sewn on safety tapes



XS-2XL/3XL



XS-2XL/3XL 50

963.33 R500X

**RECYCLED RIPSTOP PADDED SAFETY JACKET**  
200 g/m<sup>2</sup> | 100% Polyester

Full front YKK zip with chin guard and zip pull • Printed safety bands • Zipped front pockets



S-4XL



€ 1 10  
COL 77.9 73.9

S-4XL 10



422.77 HVJ259

**FLUO REFLECTIVE BORDER TABARD**

120 g/m<sup>2</sup> | 100% Polyester

Reflective border around for the extra visibility • 10 cm elastication and 10 cm hook and loop fastener on each side for wide chest adjustment



**TOP  
SELLER**

S/M-L/XL



S/M-L/XL 120

429.13 KXCWV

**2-BAND SAFETY VEST SOLTAU**

120 g/m<sup>2</sup> | 100% Polyester

Black binding • Hook and loop fastener • Certified according to EN ISO 20471.



S/M-4XL/5XL



**NEW!**



S/M-4XL/5XL 100

424.13 X200

**SAFETY VEST PASSAU VISITOR/SECURITY**

120 g/m<sup>2</sup> | 100% Polyester

Back print with "Visitor" or "Security" • Adjustable with 2 hook and loop fasteners • Certified according to EN 20471.



M/L-3XL/4XL



**NEW!**



M/L-3XL/4XL 100

925.77 HVW102

**FLUO 2 BANDS WAISTCOAT**

120 g/m<sup>2</sup> | 100% Polyester

Hook and loop fastening

• 5cm width reflective tapes around the body • Self fabric binding all around



M-3XL



M-3XL 100



The following colours are not available in all sizes - more info in the webshop

+ New colour(s)

+ New size(s)

For more information scan the QR code or go online.



427.13 KXTAC

**TACTICAL SAFETY VEST BONN**  
220 g/m<sup>2</sup> | 100% Polyester (Oxford 600D)

Full zip reinforced flap with press studs • Multifunctional with ID pocket, smartphone pocket, and patches  
• Compatible with patch for chest (904.13), back (905.13) and zipper (906.13).



M/XL-2XL/4XL



**NEW!**



M/XL-2XL/4XL  
25

905.13 PATCH

**BACK PATCH**  
| 100% Polyester

Versatile printable • Dimension: 25,5 x 10 cm • Compatible with Tactical Safety Vest Bonn (427.13).



One Size



**NEW!**



One Size 100

904.13 PATCH

**CHEST PATCH**  
| 100% Polyester

Versatile printable • Dimension: 12,5 x 5 cm • Compatible with Tactical Safety Vest Bonn (427.13).



One Size

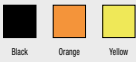

**NEW!**



One Size 100

906.13 PATCH

**ZIPPER PATCH**  
| 100% Polyester

Versatile printable • Dimension: 5,8 x 35 cm • Compatible with Tactical Safety Vest Bonn (427.13).



One Size



**NEW!**



One Size 100



401.13 KXVW



**SAFETY VEST "WOLFSBURG"**  
| 100% Polyester

Hook and loop fastening • EN ISO 20471:2013/A1:2016 • Individually packed in polybag



S-7XL

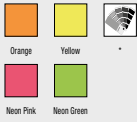

S-7XL 100

900.13 KXZBAND

**REFLECTIVE BODY BELT "PRAGUE"**  
| 100% Polyester

Size adjustable on the body and shoulder straps • Lockable with a practical clip fastener at the front • For all outdoor activities such as jogging, hiking or cycling



One Size



One Size 100

406.13 RX217

**SAFETY VEST WITH ZIPPER "COLOGNE"**  
| 100% Polyester

Full zip at the front • EN ISO 20471:2013/A1:2016 • Individually packaged in polybag



S-5XL



S-5XL 100

902.13 KT

**SAFETY COLLAR FOR ADULTS GRENADA**  
120 g/m<sup>2</sup> | 100% Polyester

Silver-reflecting bound edges • Additional reflecting waves on the collar • Individually packed in polybag.



One Size



NEW!

One Size 250



The following colours are not available in all sizes - more info in the webshop



New colour(s)



New size(s)

For more information scan the QR code or go online.





402.13 KXFV



**FUNCTIONAL VEST "DORTMUND"**  
| 100% Polyester

Hook and loop fastening • EN 17353:2020 Type B3 • Individually packed in polybag



S-7XL



S-7XL 100

410.13 KXX217

**BASIC CAR SAFETY VEST FOR PRINT "KARLSRUHE"**  
| 100% Polyester

Hook and loop fastening • Reflective horizontal stripes (5 cm width) on front and back • EN ISO 20471:2013/A1:2016



XL-2XL



XL-2XL 100

409.13 X217



**BASIC CAR SAFETY VEST "STUTTGART"**  
| 100% Polyester

Hook and loop fastening • EN ISO 20471:2013/A1:2016 • Individually packed in polybag



XL-2XL



XL-2XL 100

418.13 KXDPG



**BASIC SAFETY-VEST DUO-PACK**  
| 100% Polyester

Bag contains 2 safety vests in Yellow for adults (X217 – 409.13) • EN ISO 20471:2013/A1:2016 • Individually packed in polybag



One Size (2XL)



One Size (2XL) 50



404.13 KXQ



**MESH-VEST "THESSALONIKI"**  
| 100% Polyester

Hook and loop fastening • EN 17353:2020 B3 (Darkness) • Individually packed in polybag



S-7XL



S-7XL 100

420.13 X111



**BASIC SAFETY VEST IN A POUCH "MANNHEIM"**  
| 100% Polyester

Bag with hook and loop fastening and carrying cord • Bag contains safety vest for adults (X217 – 409.13)  
• EN ISO 20471:2013/A1:2016



XL



XL 100

419.13 FP100



**BASIC SAFETY-VEST FAMILY PACK**  
| 100% Polyester

Bag contains 4 safety vests in Yellow (2 for adults; 2 for children: 1x S (7-12 years) and 1x XS (3-6 years))  
• EN ISO 20471:2013/A1:2016 (adults) and EN 17353:2020 (children) • Individually packed in polybag



Mix-Unit



Mix-Unit 30

423.13 KXL



**IDENTIFICATION VEST "LEIPZIG"**  
| 100% Polyester

Hook and loop fastening • EN 17353:2020 Type A (daylight) for colours Yellow and Orange • Ideal for distinguishing individual groups/persons



S-5XL



S-5XL 100

The following colours are not available in all sizes - more info in the webshop  
 New colour(s) New size(s)

For more information scan the QR code or go online.



403.13

KXCMF



**EXECUTIVE SAFETY VEST "HAMBURG"**  
| 100% Polyester

EN ISO 20471: 2013/A1: 2016 • RIS-3279-TOM Iss 2 (only for colour Orange) • For Neon Green and Neon Pink: EN 17353: 2020 type AB3, other colours: EN 17353: 2020 type B3



S-5XL

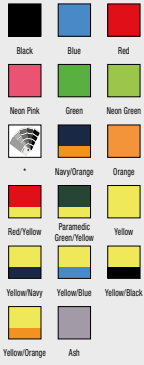

S-5XL 50

428.13

KXCMF

**PADDED EXECUTIVE SAFETY VEST WISMAR**  
120 g/m<sup>2</sup> | 100% Polyester

Various pockets for pens, ID, and a mobile phone • Large printing area • CO2 neutral



S-5XL



S-5XL 50

426.13

KXPMF

**PREMIUM EXECUTIVE SAFETY VEST MUNICH**  
| 100% Polyester

ID card pocket, smartphone pocket, pen holder, radio loop • Two front pockets with hook and loop flaps  
• Certified according to EN ISO 20471.



S/M-2XL/3XL



S/M-2XL/3XL 50

430.13

KXCVR

**4-BAND SAFETY VEST MINDEN**  
120 g/m<sup>2</sup> | 100% Polyester

Lightweight fabric • Hook and loop fasteners • Tone-on-tone binding



S-4XL



S-4XL 100



405.13 KXEXQ



**MESH MULTIFUNCTIONAL VEST "ATHENS"**  
| 100% Polyester

EN ISO 20471:2013/A1:2016 • RIS-3279-TOM Iss 2 (only for colour Orange) • Individually packed in polybag



S-5XL



S-5XL 50

408.13 KXVR



**FUNCTIONAL VEST "HANNOVER"**  
| 100% Polyester

Hook and loop fastening • Reflective vertical and horizontal stripes (5 cm width) on front and back  
• Individually packed in polybag



S-7XL



S-7XL 100

407.13 KXVR



**SAFETY VEST "HANNOVER"**  
| 100% Polyester

EN ISO 20471:2013/A1:2016 • RIS-3279-TOM Iss 2 (only for colour Orange) • Individually packed in polybag



S-7XL



S-7XL 100

417.13 KXMOTO



**HI-VIS BIKER VEST "SCHLEIZ"**  
| 100% Polyester

Elasticated inside the vest for optimum fit and reduces flutter at high speeds • EN ISO 20471:2013/A1:2016 • Individually packed in polybag



L-5XL



L-5XL 50

The following colours are not available in all sizes - more info in the webshop  
 New colour(s) New size(s)

For more information scan the QR code or go online.



421.33 R021X



**SAFETY HI-VIS VEST**  
150 g/m<sup>2</sup> | 100% Polyester

Grey polyester bound edges • Easy close tear release front fastening • Generous in size allowing to be worn as an over garment



S/M-3XL



S/M-3XL 50

854.33 R202X



**ZIP I.D SAFETY TABARD**  
120 g/m<sup>2</sup> | 100% Polyester

Front pocket with ID pass panel • Self coloured bound edge • Generous in size to be worn as over garment



S/M-2XL/3XL



S/M-2XL/3XL 50

813.33 R201X



**HI-VIS MOTORWAY VEST**  
| 100% Polyester

Generous in size allowing to be worn as an over garment • Grey polyester bound edges • 50 mm sewn on safety tapes



S/M-2XL/3XL



S/M-2XL/3XL 50

955.33 R479X

**EXECUTIVE COOL MESH SAFETY VEST**  
145 g/m<sup>2</sup> | 100% Polyester (Mesh)

50 mm sewn on safety tapes • Tear release patch pockets • Zipped closure



S-3XL



S-3XL 25



208.33 R477X



**HEAVY DUTY POLYCOTTON SECURITY VEST**

0 g/m<sup>2</sup> | 80% Polyester, 20% Cotton

Extra length pocket suitable for control equipment • Dual pocket, ID pass, hang loop and D-ring • Self coloured bound edges



S-3XL



S-3XL 25

433.77 HVW100



**FLUO 2 BAND + BRACE WAISTCOAT**

120 g/m<sup>2</sup> | 100% Polyester

Hook-and-loop fastener up front • EN ISO 20471:2013, class 2 for Fluo Yellow, Fluo Orange, Fluo Yellow/Fluo Orange • EN ISO 20471:2013, class 1 for all colour combinations with one Fluo colour



S-4XL



YOKO



S-4XL 100

402.77 HVW100P



**FLUO 2 BAND+BRACE WAISTCOAT**

120 g/m<sup>2</sup> | 100% Polyester

Safety vest with reflective vertical and horizontal stripes on front and back • Practical hook-and-loop fastener up front



S-5XL



YOKO



S-5XL 100

434.33 R213X

**POCKET FOR SAFETY VESTS**

1 100% Polyester

With clear plastic front • Zip opening to back • Holds 4 x R211X (433.33) Motorist Safety Vest keeping them clean (garments not included)



One Size



One Size 200



The following colours are not available in all sizes - more info in the webshop



New colour(s)



New size(s)

For more information scan the QR code or go online.





177.77 HVJ410



**FLUO T-SHIRT**

200 g/m<sup>2</sup> | 100% Polyester

T-shirt with vertical and horizontal reflective stripes on front and back • Ribbed neckline • Neck tape



S-4XL



S-4XL 70

423.77 HVW820



**FLUO OPEN MESH EXECUTIVE WAISTCOAT**

110 g/m<sup>2</sup> | 100% Polyester

for wearers to easily sweat out in the warm environment • Multiple pockets and radio loop • 5 cm wide reflective tape around the body and over each shoulder



S-3XL



S-3XL 100

421.77 HVW801



**FLUO EXECUTIVE WAISTCOAT**

125 g/m<sup>2</sup> | 100% Polyester

Safety vest with vertical and horizontal reflective stripes on front and on back • Phone pocket with tear release closure • Key ring and ID window up front



S-3XL



S-3XL 100

431.77 HVW120

**FLUO OPEN MESH WAISTCOAT**

120 g/m<sup>2</sup> | 100% Polyester

Lightweight bird eye open mesh knitted fabric (for high temperature working environment) • Hook and loop fastener in the front • 5 cm width reflective tape around the body



M-3XL



M-3XL 100



100.13 KXSHIRT



**HI-VIS T-SHIRT "CORDOBA"**  
| 100% Polyester

EN ISO 20471:2013/A1:2016 • RIS-3279-TOM Iss 2 (only for colour Orange) • Individually packed in polybag



S-5XL



S-5XL 60

178.77 HVJ910



**FLUO SUPER LIGHT V-NECK T-SHIRT**  
130 g/m<sup>2</sup> | 100% Polyester

Super light mesh fabric • Soft rib-knitted collar • Regular fit



S-3XL



S-3XL 70

101.13 EOST

**EOS - HI-VIS T-SHIRT**

150 g/m<sup>2</sup> | 55% Cotton, 45% Polyester

High quality piqué fabric • Breathable, soft polyester on the outside, comfortable cotton on the inside • Two 7 cm wide broken reflective stripes around the body



S-5XL



S-5XL 60

929.77 HVJ220

**FLUO 2-TONE POLO**

120 g/m<sup>2</sup> | 100% Polyester

3-button placket • 2 retro-reflective tapes around body • Navy contrast on shoulders, collar, cuffs and hem



S-3XL



S-3XL 50



The following colours are not available in all sizes - more info in the webshop



New colour(s)



New size(s)

For more information scan the QR code or go online.



261.77 HVK06

**FLUO 1/4 ZIP SWEAT SHIRT**  
280 g/m<sup>2</sup> | 100% Polyester

Anti-pill fleece fabric with warm jersey lining • Ribbed cuffs and waistband • Twin needle stitching throughout



S-3XL



Flu Orange Flu Yellow



S-3XL 20

819.77 HVK10B

**FLUO 2-TONE FLEECE JACKET**  
380 g/m<sup>2</sup> | 100% Polyester

Elasticated cuffs and hem • 2 lower welted pockets • Ideal for embroidery and flock transfer printing



S-3XL



Flu Yellow/Navy



S-3XL 15

577.77 HVJ210

**FLUO POLO**  
210 g/m<sup>2</sup> | 100% Polyester

Safety polo with 3M reflective vertical and horizontal stripes on front and back • Neck tape • Ribbed collar and sleeve end in navy blue



S-6XL



Flu Yellow



S-6XL 50

862.33 R329X

**SAFETY MICROFLEECE**  
280 g/m<sup>2</sup> | 100% Polyester

Cut away label • Zipped side pockets • Generous fit



S-4XL



Flu Orange/Grey Flu Yellow/Grey



S-4XL 10



203.13

EOSSW

**EOS - HI-VIS SWEATSHIRT****300 g/m<sup>2</sup> | 65% Polyester, 35% Cotton**

Two 5 cm wide broken reflective stripes around the body and on the sleeves • Large black print area on the chest • Certified according to EN 13758 for UPF 40+ protection.

**NEW!**

S-5XL



S-5XL 24



Orange/Black Yellow/Black



The following colours are not available in all sizes - more info in the webshop



New colour(s)



New size(s)

For more information scan the QR code or go online.





200.13 KXSW



**HI-VIS SWEATSHIRT "LIMERICK"**  
| 100% Polyester

Set-in sleeves • Reflective vertical and horizontal stripes (5 cm width) on front and back • EN ISO 20471:2013/A1:2016 Class 3



S-3XL



S-3XL 24

202.13 EOSHO

**EOS - HI-VIS HOODY**

300 g/m<sup>2</sup> | 65% Polyester, 35% Cotton

Two 5 cm wide broken reflective stripes around the body and on the sleeves • Black ribbed cuffs and hem • Certified according to EN 13758 for UPF 40+ protection.



S-5XL



S-5XL 24

201.13 KXHO



**HI-VIS HOODY "CORK"**  
| 100% Polyester

Kangaroo pocket • Grey contrasted ribbed cuffs and hem • EN ISO 20471:2013/A1:2016 Class 3



S-3XL



S-3XL 24

277.77 HVJ510

**FLUO SWEATSHIRT**

280 g/m<sup>2</sup> | 100% Polyester

Safety sweatshirt with reflective vertical and horizontal stripes on front and back • Wide rib knit at neckline, sleeve ends and bottom hem • Side seams



S-3XL



S-3XL 20



255.77 HVK05



**FLUO HOODIE**

280 g/m<sup>2</sup> | 100% Polyester

Anti-pill single jersey knitted soft-feel • Taped back neck • Dropped shoulder



S-3XL



S-3XL 20

858.33 R331X



**DYNAMIC SOFTSHELL COAT**

310 g/m<sup>2</sup> | 100% Polyester

Stand up collar • 3 zipped outer pockets, 2 inner pockets

• Inner storm cuff



S-4XL



S-4XL 10

427.33 R117X



**HI-VIS SOFTSHELL JACKET**

345 g/m<sup>2</sup> | 93% Polyester, 7% Elastane

Mid-layer: TPU membrane • Decorative front yoke • 2 zipped side pockets, zipped chest pocket, 2 large inside pockets and 1 inside phone pocket



S-3XL



S-3XL 10

951.33 R476X



**PRINTABLE RIPSTOP SAFETY SOFTSHELL**

0 g/m<sup>2</sup> | 100% Polyester

Zipped chest and side pockets • Supple printed reflective body bands • RIS-3279-TOM (Fluorescent Orange/Black)



S-4XL



S-4XL 10



The following colours are not available in all sizes - more info in the webshop  
 New colour(s) New size(s)

For more information scan the QR code or go online.



086.33 R450X

**PRINTABLE SAFETY SOFTSHELL**280 g/m<sup>2</sup> | 100% Polyester

Lightweight and warm • Soft bound cuff • Suitable for direct print (not DTG), transfer and embroidery



S-4XL

Fluorescent Orange/Black  
Fluorescent Yellow/Black

S-4XL 10

427.77 HVK09

**FLUO SOFTSHELL JACKET**345 g/m<sup>2</sup> | 100% Polyester

2 hand warmer pockets with zipper fastening • Branded rubber cuff adjusters &amp; draw cord hem adjuster • Navy is enhanced visibility



S-4XL

Navy  
Fluor Orange  
Fluor Yellow  
Fluor Yellow/Navy

S-4XL 15

425.13 EOSP

**EOS - HI-VIS PARKA**177 g/m<sup>2</sup> | 100% Polyester (Oxford 300D)

Hidden chest pocket with zipper • Side zipper on hem for comfortable sitting • Certified according to EN 13758-1 for UPF 40+ protection and EN 343.



S-5XL

Orange/Black  
Yellow/Black

S-5XL 10

800.13 KXFJ

**HI-VIS FLEECE JACKET "BERGEN"**

100% Polyester

EN ISO 20471:2013/A1:2016 Class 3 • RIS-3279-TOM Iss 2 (only for colour Orange) • EN 343:2019



S-5XL

Orange  
Yellow

S-5XL 24



480.77 HVP211



**FLUO BOMBER JACKET**  
190 g/m<sup>2</sup> | 100% Polyester

Collar with integrated hood • Inside pocket, telephone and side pockets • Elastic sleeve and bottom hem



S-6XL



Fluo Orange Fluo Yellow



S-6XL 10

818.33 R218X



**CORE HI-VIS MOTORWAY COAT**  
| 100% Polyester

Tough, durable and warm • Fully taped seams • 2 large stormflap covered pockets



S-4XL



Hi-viz Yellow Fluorescent Orange



S-4XL 10

495.77 HV008SL



**FLUO QUILTED JACKET WITH ZIP-OFF SLEEVES**  
| 100% Polyester

Waterproof PU coated • Zipper detachable sleeves • 2 bottom pockets



S-3XL



Fluo Orange Fluo Yellow



S-3XL 15

819.33 R217X



**CORE HI-VIS WINTER BLOUSON**  
| 100% Polyester

Tough, durable and warm • Fully taped seams • Inside right pocket



S-4XL



Hi-viz Yellow Fluorescent Orange



S-4XL 10

The following colours are not available in all sizes - more info in the webshop

+8 New colour(s)

+8 New size(s)

For more information scan the QR code or go online.





410.77

HVP302



**FLUO 2 TONE MOTORWAY JACKET**  
190 g/m<sup>2</sup> | 100% Polyester

Safety jacket with 3M reflective vertical and horizontal stripes on front and back • Quilted nylon lining with polyester padding • Inside pocket, side pockets



S-3XL



S-3XL 10

422.13

KXRLJ



**HI-VIS RAIN JACKET LITE "KAUNAS"**  
| 100% Polyester

Chest pocket with hook and loop fastener, covered side pockets • EN ISO 20471 and EN 343 • RIS-3279-TOM Iss 2 (only for colour Orange)



S-5XL



S-5XL 10

421.13

KXPJ



**HI-VIS PILOT JACKET "OSLO"**  
265 g/m<sup>2</sup> | Outer: 60% Cotton, 40% Polyester

Lining: 100% Polyester • Collar and sleeves removable by a zipper • EN ISO 20471:2013/A1:2016 Class 3



S-5XL

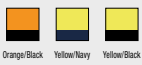

S-5XL 10

949.33

R452X



**CORE MOTORWAY 2-TONE SAFETY COAT**  
| 100% Polyester

Inside pocket • Fully taped seams • RIS-3279-TOM - Class 3 (Fluorescent Orange/Black)



S-3XL



S-3XL 10



418.33 R018X



**SAFETY JACKET**  
100% Polyester

Fully taped seams • Underarm ventilation eyelets • Fully taped seams



S-3XL



S-3XL 10

482.77 HVP218



**FLUO 2-TONE BOMBER JACKET**  
190 g/m<sup>2</sup> | 100% Polyester

Inside breast pocket • Concealed hook and loop fastener in hood with drawcord • Fully stitched and taped seams



S-3XL

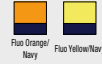

S-3XL 10

418.77 HVP300



**FLUO CLASSIC MOTORWAY JACKET**  
190 g/m<sup>2</sup> | 100% Polyester

Safety jacket with reflective vertical and horizontal stripes on front and back • Collar with integrated hood • Inside pocket, side pockets



S-6XL



S-6XL 10

494.77 HVW706



**FLUO KENSINGTON JACKET**  
340 g/m<sup>2</sup> | 100% Polyester

Chest pocket, side pockets with zip, large inside patch pocket • Reflective piping around sleeve ends and waistband • Inner bottom concealed zip decoration access



XS-3XL



XS-3XL 15

The following colours are not available in all sizes - more info in the webshop  
 New colour(s) New size(s)

For more information scan the QR code or go online.





876.33 R325M



**SOFT PADDED SAFETY JACKET**  
| 100% Polyester

Soft handle, lightweight and warm • Inner pocket, drop tail • Suitable for embroidery



S-4XL



S-4XL 10

916.33 R325F



**WOMEN'S SOFT PADDED SAFETY JACKET**  
| 100% Polyester

Soft handle, lightweight and warm • Inner pocket, drop tail • Suitable for embroidery



XS-XL



XS-XL 10

912.33 R216X

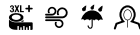

**HI-VIS WATERPROOF SUIT**  
210 g/m<sup>2</sup> | 100% Polyester

Taped seams • Reflective bands • Front pockets with stormflap



XS-4XL



XS-4XL 10

950.33 R475X

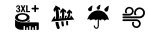

**PRINTABLE WATERPROOF SOFTSHELL SAFETY COAT**  
200 g/m<sup>2</sup> | 100% Polyester

Soft feel printed safety body bands • Tear release front pockets, zipped chest pocket, inside pockets • RIS-3279-TOM (Fluorescent Orange/Black)



S-4XL



S-2XL 10  
3XL-4XL5



903.13 EOSTR

**EOS - HI-VIS TROUSERS**

250 g/m<sup>2</sup> | 65% Polyester, 35% Cotton

Knee padded pockets • Reinforced seams in stressed areas • Certified according to EN 13758-1 for UPF 40+ protection.



46-62



46-62 20

Orange/Black Yellow/Black

930.33 R327X



**SAFETY CARGO TROUSER**

280 g/m<sup>2</sup> | 80% Polyester, 20% Cotton

Partially elasticised waistband with belt loops, high rear comfort waistband • Several different pockets and knee pad pockets • Cut away labels



XS-4XL



XS-4XL 20

Fluorescent Orange Fluorescent Yellow



The following colours are not available in all sizes - more info in the webshop



New colour(s)



New size(s)

For more information scan the QR code or go online.



649.38 SH5892



**STAFFORD HI-VIS DRAWSTRING TOTE**  
| 100% Polyester

Classic drawstring backpack with reflective strip on front • Reinforced corners with metal eyelets, water-resistant • Capacity: 13 Litres, dimensions: 34 x 44 cm



bags and more  
*Shugon*

One Size



Hi-Vis Orange Hi-Vis Yellow



One Size 200

922.33 R022X



**HIGH PROFILE RAIN TROUSERS**  
| 100% Polyester

Taped seams • Elasticated waist and draw cord adjuster • 2 side access pockets and 1 back key pocket



SAFE-GUARD  
by Result

S/M-2XL



Fluorescent Orange Fluorescent Yellow



S/M-2XL 20

931.33 R328X



**SAFETY CARGO SHORTS**

280 g/m<sup>2</sup> | 80% Polyester, 20% Cotton

Partially elasticised waistband with belt loops • Several different pockets • Cut away labels



XS-4XL



Fluorescent Orange Fluorescent Yellow



XS-4XL 20

955.77 HVW068

**FLUO RUCKSACK COVER**

190 g/m<sup>2</sup> | 100% Polyester

Suitable for all backpacks with a capacity of 20-25 litres • Mesh pocket • Easy to affix elastic strap fasteners



YOKO

One Size



Fluo Yellow



One Size 150



**600.13** RH100

**BACKPACK COVER "TILBURG"**  
| 100% Polyester

With elastic band to put easy over backpack or satchel • With storage bag incl. snap hook • Capacity: 24 Liter



One Size



Yellow



One Size 100

**646.38** SH1340

**GATWICK HI-VIS BACKPACK**  
| 100% Polyester

Large main compartment with see through plastic pocket and pen organiser section • Suitable for screen printing, transfer printing and embroidery • Capacity: 18 Litres, dimensions: 33 x 42 x 13 cm



One Size



Hi-Vis Yellow

bags and more  
*Shugon*



One Size 30

**601.13** GS100

**GYMSAC**  
| 100% Polyester

Circumferential horizontal reflective stripe • Side cords with 2 eyelets



One Size



Yellow



One Size 200

**677.38** SH2518

**SEATTLE ESSENTIAL HI-VIS WORK BAG**  
| 100% Polyester

Front pocket with easy access for decoration • Internal base board with external studs • Capacity: 50 Litres, dimensions: 59 x 32 x 36 cm



One Size



Hi-Vis Orange/Black



Hi-Vis Yellow/Black

bags and more  
*Shugon*



One Size 20



The following colours are not available in all sizes - more info in the webshop



New colour(s)



New size(s)

For more information scan the QR code or go online.





010.38 SH7702

**LONDON HI-VIS BACKPACK**  
| 100% Polyester

Absorbent mesh padded backing, transparent pocket for card on back • Reflective strips on three sides  
• Capacity: 30 Litres, dimensions: 30 x 48 x 20 cm



bags and more  
*Shugon*

One Size



Hi-Vis Orange Hi-Vis Yellow



One Size 20

351.69 B42

**ENHANCED-VIZ KNITTED HAT**  
| 100% polyacrylic

Enhanced visibility reflective stripes • Double layer knit



**Beechfield**  
ORIGINAL HEADWEAR

One Size



Fluorescent Orange Fluorescent Yellow



One Size 144

310.77 CAP402

**FLUO THINSULATE® HAT**  
70 g/m² | 100% Polyacrylic

Smooth knitting finish • Fluo Yellow and Fluo Orange help stay visible in winter • Wear alone or under helmets



**YOKO.**

One Size



Black Fluo Yellow



One Size 180

621.38 SH8001

**HI-VIS BACKPACK**  
| 100% Polyester

Main compartment with partitions, mesh pockets on each side • Front expandable pocket to fit a standard ball or helmet • Capacity: 23 Litres, dimensions: 28 x 42 x 15 cm



bags and more  
*Shugon*

One Size



Hi-Vis Orange/Black Hi-Vis Yellow/Black



One Size 20



335.34 RC035X



**REFLECTIVE CAP**

220 g/m<sup>2</sup> | 100% Nylon

6-panels • Eyelets • Pre-curved peak with 6 stitched lines



One Size



One Size 150

966.77 ID03

**FLUO ARM BANDS**

| 100% Polyvinyl Chloride

Arm band with side opening for inserting a name tag • Max. size of name tag: 6 x 10 cm • Comfortable fit with adjustable elastic tear release band in product colour



One Size



Fluo Yellow

YOKO



One Size 600

349.69 B35

**ENHANCED-VIZ CAP**

| 100% nylon

Full cotton lining • 6 panel cap • Peak with six rows of stitching



One Size



One Size 144

968.77 HVW066



**FLUO PRINT ME ARMBAND**

| 100% Polyester

Adjustable hook and loop fastener • Dimensions S/M: 450 x 100 mm • Dimensions L/XL: 550 x 100 mm



S/M-L/XL



S/M-L/XL 500



The following colours are not available in all sizes - more info in the webshop



New colour(s)



New size(s)

For more information scan the QR code or go online.



# HORECA & CARE



479 Organic/Recycled

482 Aprons

491 Bar Shirts

493 Accessories

494 Chef's Wear

498 Smocks & Tunics



**JG22**  
945.59



958.59 JG13P-REC



**ROME - RECYCLED BISTRO APRON WITH POCKET**  
 250 g/m<sup>2</sup> | 65% Polyester (Recycled), 35% Cotton (Recycled)

Sturdy end-to-end apron ties at waist • Large central pocket with 2 compartments (40 x 20 cm)  
 • Dimensions: 100 x 78 cm



One Size



One Size 50

971.59 JG21-REC



**PARIS - RECYCLED BIB APRON**

205 g/m<sup>2</sup> | 65% Polyester (Recycled), 35% Cotton (Recycled)  
 Ties at waist • Reinforced stress points • Dimensions: 110 x 78 cm



One Size



One Size 50

970.59 JG20P-OG



**LISBON - ORGANIC HEAVYWEIGHT BIB APRON WITH POCKET**  
 280 g/m<sup>2</sup> | 100% Cotton (Organic)

Ties at waist with bar-tacked seams • Large central stitched pocket with 2 compartments (40 x 20 cm)  
 • Dimensions: 85 x 71 cm



One Size



One Size 50

972.59 JG22P-REC



**AMSTERDAM - RECYCLED BIB APRON WITH POCKET**  
 205 g/m<sup>2</sup> | 65% Polyester (Recycled), 35% Cotton (Recycled)

Ties at waist with bar-tacked seams • Large central stitched pocket with 2 compartments (40 x 20 cm)  
 • Dimensions: 78 x 110 cm



One Size



One Size 50



The following colours are not available in all sizes - more info in the webshop  
 + New colour(s)    + New size(s)

For more information scan the QR code or go online.



089.67 KS 67



**SLEEVELESS LADIES' TUNIC ESSENTIAL**  
150 g/m<sup>2</sup> | 65% Polyester (recycled), 35% Cotton

Chest pocket on the left with pen pocket • Side pockets with concealed inner pocket on the right • Loop in the side pocket for attaching a key chain



34-48



KARLOWSKY®

34-48 12

677.28 W710



**ORGANIC COTTON TEA TOWEL**  
170 g/m<sup>2</sup> | 100% Cotton, organic

Hanging loop • Dimensions: 50 x 70 cm



One Size



One Size 250

094.67 LS 37



**BIB APRON GREEN-GENERATION**  
215 g/m<sup>2</sup> | 65% Polyester (recycled), 35% cotton

Straps are worn over the shoulders to relieve strain on the neck area • Functional fastener: cross the contrast straps on the back side, pull them through the buckles and then tie them together (flexi)  
• Dimensions: 70 x 85 cm.



One Size



KARLOWSKY®

One Size 60

960.59 JG14P-REC



**BRUSSELS - SHORT RECYCLED BISTRO APRON WITH POCKET**  
205 g/m<sup>2</sup> | 65% Polyester (Recycled), 35% Cotton (Recycled)

Sturdy end-to-end apron ties at waist • Large central stitched pocket with 2 compartments (40 x 20 cm)  
• Dimensions: 78 x 52 cm



One Size



One Size 50



026.67 HM 14



**SLIP-ON TROUSERS ESSENTIAL**

150 g/m<sup>2</sup> | 65% Polyester (recycled), 35% Cotton (Twill)

Elastic waistband and cord for size adjustment • 2 side pockets, 1 patch pocket on the right back side  
• Straight leg, comfortably cut



XS-5XL

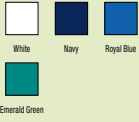

XS-5XL 25

028.67 KS 65



**MEN'S SLIP-ON TUNIC ESSENTIAL SHORT SL.**

150 g/m<sup>2</sup> | 65% Polyester (recycled), 35% Cotton (Twill)

Lightweight fabric • Colourfast, easy-care, sustainable • Patch side pockets, one with concealed inner pocket



S-5XL



S-5XL 12

027.67 KM 30



**BANDANA ESSENTIAL**

150 g/m<sup>2</sup> | 65% Polyester (recycled), 35% Cotton (Twill)

Especially light fabric • Colourfast, easy-care, sustainable • To be tied in the neck



One Size



One Size 25

029.67 KS 66



**LADIES' SLIP-ON TUNIC ESSENTIAL SHORT SL.**

150 g/m<sup>2</sup> | 65% Polyester (recycled), 35% Cotton (Twill)

Lightweight fabric • Colourfast, easy-care, sustainable • Patch side pockets, one with concealed inner pocket



XS-3XL



XS-3XL 12



The following colours are not available in all sizes - more info in the webshop  
New colour(s) New size(s)

For more information scan the QR code or go online.



943.59

JG14



**BRUSSELS SHORT BISTRO APRON**

205 g/m<sup>2</sup> | 65% polyester, 35% cotton

Short bistro apron with sturdy end-to-end waistband • Colourfast • Easy care



One Size

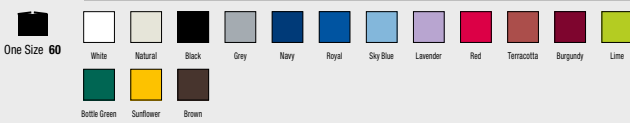

959.59

JG14P



**BRUSSELS - SHORT BISTRO APRON WITH POCKET**

205 g/m<sup>2</sup> | 65% Polyester, 35% Cotton

Sturdy end-to-end apron ties at waist • Large central stitched pocket with 2 compartments (40 x 20 cm)  
• Dimensions: 78 x 52 cm



One Size



942.59 JG13



**ROME MEDIUM LENGTH BISTRO APRON**

205 g/m<sup>2</sup> | 65% polyester, 35% cotton  
Colourfast • Easy care • Reactive dyed



One Size



One Size 50

967.59 JG17P-Bistro



**SANTORINI - CONTRASTED BISTRO APRON WITH POCKET**

205 g/m<sup>2</sup> | 65% Polyester, 35% Cotton  
Waistband and ties: 280 g/m<sup>2</sup>, 100% Cotton (Canvas) • 2 separate front patched pockets with contrasted stitching in colour Natural (each: 20 x 20 cm) • Dimensions: 78 x 52 cm



One Size



One Size 50

962.59 JG15P-CA-Bistro



**CORSICA - CORD BISTRO APRON WITH POCKET**

280 g/m<sup>2</sup> | 100% Cotton  
Ties at waist with polycotton cords in colour Natural • Large central stitched pocket with 2 compartments (40 x 20 cm) • Dimensions: 70 x 50 cm



One Size



One Size 50

968.59 JG18P



**SEVILLA - HOLSTER WAIST APRON**

205 g/m<sup>2</sup> | 65% Polyester, 35% Cotton  
Adjustable waistband with antique brass metal buckle and carabiner • Including pen and bottle opener pocket • Dimensions: 40 x 32 cm



One Size



One Size 50



The following colours are not available in all sizes - more info in the webshop



New colour(s)



New size(s)

For more information scan the QR code or go online.





911.67 BVS 3



**WAIST APRON BASIC WITH POCKETS**

215 g/m<sup>2</sup> | 65% Polyester, 35% Cotton

Continuous ribbons out of apron fabric with reinforced stress points • patch pocket (60 x 22 cm) along the entire width with 3 compartments (each 20 x 22 cm) • Dimensions: 60 x 35 cm



One Size



One Size 90

942.67 BBSS 1



**BASIC BISTRO APRON**

215 g/m<sup>2</sup> | 65% Polyester, 35% Cotton

Continuous ribbons out of apron fabric with reinforced stress points • Dimensions: 100 x 75 cm



One Size



One Size 75

957.59 JG13P



**ROME - MEDIUM LENGTH BISTRO APRON WITH POCKET**

205 g/m<sup>2</sup> | 65% Polyester, 35% Cotton

Sturdy end-to-end apron ties at waist • Large central pocket with 2 compartments (40 x 20 cm) • Dimensions: 100 x 78 cm



One Size



One Size 50

964.59 JG16P-CA-Bistro



**PROVENCE - BISTRO APRON WITH POCKET**

280 g/m<sup>2</sup> | 100% Cotton

Large central stitched pocket with 2 compartments (40 x 20 cm) • Antique brass metal rivets on pockets (stainless and rustproof) • Dimensions: 100 x 78 cm



One Size



One Size 50



025.67 BVS 2



**WAIST APRON BASIC 70 X 55 CM**  
 | 65% Polyester, 35% Cotton

Ribbons out of apron fabric with reinforced stress points • Washable up to 60°C



One Size



One Size 90

947.59 JG23



**BERN WOMEN'S BIB APRON**  
 205 g/m² | 65% polyester, 35% cotton

Easy care • Colourfast • Adjustable neck tie



One Size



One Size 50

940.59 JG11



**LONDON LONG BISTRO APRON**  
 205 g/m² | 65% polyester, 35% cotton

Easy care • Reactive dyed • Sturdy end-to-end waistband and ties at waist



One Size



One Size 50

948.59 JG24



**MADRID WOMEN'S COBBLER APRON**  
 205 g/m² | 65% polyester, 35% cotton

Stylish women's cobbler apron • 3-way adjustable waist • Easy-care



1 (XS-M)-2 (L-2XL)

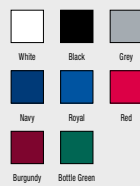

1 (XS-M)-2 (L-2XL) 50



The following colours are not available in all sizes - more info in the webshop  
 + New colour(s)    + New size(s)

For more information scan the QR code or go online.





920.59 JG20

**LISBON 100% COTTON BIB APRON**  
200 g/m<sup>2</sup> | 100% cotton

Neck-adjusting buckle • Patch pocket • Ties with bar-tacked seams



One Size



One Size 50

969.59 JG20P



**LISBON - COTTON HEAVYWEIGHT BIB APRON WITH POCKET**  
280 g/m<sup>2</sup> | 100% Cotton

Ties at waist with bar-tacked seams • Large central stitched pocket with 2 compartments (40 x 20 cm)  
• Dimensions: 85 x 71 cm



One Size



One Size 50



088.67 BLS 6

**SHORT BIB APRON BASIC WITH BUCKLE AND POCKET**

215 g/m<sup>2</sup> | 65% Polyester, 35% Cotton

Neck ribbon 70 cm, adjustable with buckle • Patch pocket (40 x 20 cm) with 2 compartments  
• Dimensions: 75 x 60 cm.



One Size



One Size 75

941.59 JG12

**BERLIN LONG BISTRO APRON WITH VENT AND POCKET**

205 g/m<sup>2</sup> | 65% polyester, 35% cotton

Colourfast and reactive dyed • Easy care • Long vent for ample legroom



One Size



One Size 50

090.67 BLS 9

**OVERSIZE BIB APRON WITH BUCKLE AND POCKET**

215 g/m<sup>2</sup> | 65% Polyester, 35% Cotton

XXL style for large clothing sizes • Neck ribbon 70 cm, adjustable with buckle • Dimensions: 100 x 100 cm



One Size



One Size 75

944.67 BLS 3

**BASIC BIB APRON PINAFORE**

215 g/m<sup>2</sup> | 65% Polyester, 35% Cotton

Apron fabric ribbons with reinforced stress points • Neck ribbon 60 cm • Dimensions: 75 x 100 cm



One Size



One Size 75



The following colours are not available in all sizes - more info in the webshop



New colour(s)



New size(s)

For more information scan the QR code or go online.





912.67 BLS 4



**BIB APRON BASIC**

215 g/m<sup>2</sup> | 65% Polyester, 35% Cotton

Apron fabric ribbons with reinforced stress points • Neck ribbon 70 cm, adjustable with buckle  
• Dimensions: 70 x 90 cm



One Size



One Size 75

941.67 LS 14



**BIB APRON PRESS STUD SANTORINI**

215 g/m<sup>2</sup> | 65% Polyester, 35% Cotton

Apron fabric ribbons with reinforced stress points • Suitable for industrial laundry • Colorfast and easy care



One Size



One Size 75

913.67 BLS 5



**BIB APRON BASIC WITH POCKET**

215 g/m<sup>2</sup> | 65% Polyester, 35% Cotton

Apron fabric ribbons with reinforced stress points • Neck ribbon 70 cm, adjustable with buckle  
• Dimensions: 70 x 90 cm



One Size



One Size 77

945.28 W364

**FAIRTRADE COTTON ADULT CRAFT APRON**

290 g/m<sup>2</sup> | 100% cotton

Cotton Herringbone neck tie with sliding adjustable buckle • Cotton Herringbone 100 cm waist ties  
• Dimensions: 70 x 93 cm



One Size

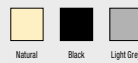

One Size 72



961.59 JG15P-CA-Bib



**CORSICA - CORD BIB APRON WITH POCKET**

280 g/m<sup>2</sup> | 100% Cotton

Adjustable neckband with cords in colour Natural • Large central stitched pocket with 2 compartments (40 x 20 cm) • Dimensions: 80 x 70 cm



One Size



One Size 50

965.59 JG16P-CA-CrossBib



**PROVENCE - CROSSOVER EYELETS BIB APRON WITH POCKET**

280 g/m<sup>2</sup> | 100% Cotton

Antique brass metal Eyelet and pockets' rivets (stainless and rustproof) • Large central stitched pocket with 2 compartments (40 x 20 cm) • Dimensions: 85 x 75 cm



One Size



One Size 50

963.59 JG16P-CA-Bib



**PROVENCE - EYELET BIB APRON WITH POCKET**

280 g/m<sup>2</sup> | 100% Cotton

Antique brass metal eyelet and pockets' rivets (stainless and rustproof) • Large central stitched pocket with 2 compartments (40 x 20 cm) • Dimensions: 90 x 75 cm



One Size



One Size 50

966.59 JG17P-Bib



**SANTORINI - CONTRASTED BIB APRON WITH POCKET**

205 g/m<sup>2</sup> | 65% Polyester, 35% Cotton

Waistband and ties: 280 g/m<sup>2</sup>, 100% Cotton (Canvas) • 2 separate front patched pockets with contrasted stitching in colour Natural (each: 20 x 20 cm) • Dimensions: 110 x 78 cm



One Size



One Size 50



The following colours are not available in all sizes - more info in the webshop



New colour(s)



New size(s)

For more information scan the QR code or go online.



944.59 JG21



**PARIS BIB APRON**

205 g/m<sup>2</sup> | 65% polyester, 35% cotton

Functional, comfortable and stylish bib apron • Reinforced stress points • Dimensions: 78 x 110 cm.



One Size

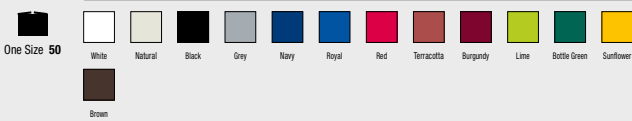

945.59 JG22



**AMSTERDAM BIB APRON WITH POCKET**

205 g/m<sup>2</sup> | 65% polyester, 35% cotton

Easy care and reactive dyed • Colourfast • Adjustable neck tie



One Size

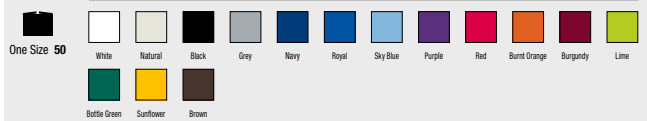

744.11 KK122

**TAILORED FIT MANDARIN COLLAR SHIRT SSL**

120 g/m<sup>2</sup> | 57% cotton, 40% polyester, 3% elastane

Asia-style easy-care short sleeve shirt • Small stand-up collar • Back yoke with two inverted pleats



S (37cm)-2XL (47cm)



Black



S (37cm)-2XL (47cm) 24

909.59 JG10

**BUDAPEST FESTIVAL APRON WITH POCKET**

130 g/m<sup>2</sup> | 100% cotton

Bib apron with patch pocket • Single use (do not wash) • Dimensions: 65 x 99 cm



One Size



White



Natural



Black



One Size 100

749.11 KK736

**WOMEN'S TAILORED FIT MANDARIN COLLAR SSL**

120 g/m<sup>2</sup> | 57% cotton, 40% polyester, 3% elastane

Asia-style easy-care short sleeve blouse • Small stand-up collar • Front darts for a fitted waist



XS-3XL



Black



XS-3XL 24

945.67 LS 7

**APRON DENMARK**

215 g/m<sup>2</sup> | 65% Polyester, 35% Cotton

Apron fabric ribbons with reinforced stress points • Suitable for industrial laundry • Colorfast and easy care



One Size



White



Black



Anthracite



Dark Blue



Red



Dark Red



Light Brown



Sand



One Size 75



The following colours are not available in all sizes - more info in the webshop



New colour(s)



New size(s)

For more information scan the QR code or go online.





759.11 KK740

**WOMEN'S TAILORED FIT MANDARIN COLLAR SHIRT**

120 g/m<sup>2</sup> | 57% cotton, 40% polyester, 3% elastane

Asia-style easy-care long sleeve blouse • Small stand-up collar • Front darts for a fitted waist



XS-3XL



Black



KUSTOM KIT.  
**bargear**

XS-3XL 24

764.11 KK123

**TAILORED FIT MANDARIN COLLAR SHIRT**

120 g/m<sup>2</sup> | 57% cotton, 40% polyester, 3% elastane

Asia-style easy-care long sleeve shirt • Small stand-up collar • Back yoke with two inverted pleats



S (37 cm)-2XL  
(47cm)



Black



KUSTOM KIT.  
**bargear**

S (37 cm)-2XL  
(47cm) 24

963.67 WF 2

**LADIES' WAISTCOAT LENA**

215 g/m<sup>2</sup> | 65% Polyester, 35% Cotton

2 fake welt pockets at the sides • Adjustable waistband with press studs on the back • Vienna seams



34 (XS)-52 (2XL)



Black



KARLOWSKY®

34 (XS)-52  
(2XL) 30

964.67 WM 2

**MEN'S WAISTCOAT KAI**

215 g/m<sup>2</sup> | 65% Polyester, 35% Cotton

4 buttons on the sealing strip • 2 fake welt pockets at the sides • Adjustable waistband with press studs on the back



46 (S)-64 (3XL)



Black



KARLOWSKY®

46 (S)-64  
(3XL) 30



091.67 KZB 42

**HIGH-CAPACITY WAITERS' HOLSTER**  
| 100% Polyester

Pocket for notepads, pens, loop for pens or cash key chains • Integrated adjustable belt harness for easy and quick tying • Dimensions: 27 x 34 cm



KARLOWSKY®

One Size



Black



One Size 40

093.67 KZB 40

**WAITER'S WALLET WITH PRESS STUD**  
| 100% Polyester

5 large banknote compartments (suitable for all common international banknote formats) • Easy to individualise using screen printing • Dimensions: 19 x 11,5 cm.



KARLOWSKY®

One Size



Black



One Size 50

092.67 KZB 41

**WAITER'S HOLSTER WITH BELT PULL-THROUGH**  
| 100% Polyester

Large main compartment, small pocket for notepads or smartphones, compartment for pens and pencils • With belt pull-through (6 cm) for attaching to aprons and belts • Dimensions: 16 x 22 cm



KARLOWSKY®

One Size



Black



One Size 50

922.67 LS 34

**BIB APRON TENERIFFA**  
215 g/m² | 65% Polyester, 35% Cotton

Apron fabric ribbons with reinforced stress points • Colorfast and easy care • Dimensions: 75 x 95 cm



KARLOWSKY®

One Size



White

Black

Anthracite

Navy

Light Brown



One Size 50

The following colours are not available in all sizes - more info in the webshop  
 New colour(s) New size(s)

For more information scan the QR code or go online.





956.67 BHM 1



**BASIC TROUSERS**

240 g/m<sup>2</sup> | 100% Cotton

Elastic waistband on the sides • Belt loops • Creases



XS-3XL



Black



XS-3XL 30

998.67 BJM 3



**CHEF'S SHIRT BASIC SHORT SLEEVE**

200 g/m<sup>2</sup> | Front section: 65% Polyester, 35% Cotton (Twill)

Back section: 100% Polyester (Jersey) • Opening the push buttons increases shirt circumference and makes it easy to slip into • Left short sleeve with welt pocket



XS-4XL



White

Black



XS-4XL 36

995.67 TM 5



**WORKSHIRT PERFORMANCE SHORT SLEEVE**

150 g/m<sup>2</sup> | Front section: 60% Cotton, 40% Polyester (Twill)

Back section: 100% Polyester (Jersey Piqué) • Breathable and moisture-regulating back section • Welt pocket on left short sleeve



XS-3XL

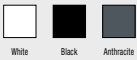

White

Black

Anthracite



Navy

Sage



XS-3XL 30

999.67 BJM 4



**CHEF'S SHIRT BASIC LONG SLEEVE**

200 g/m<sup>2</sup> | Front section: 65% Polyester, 35% Cotton (Twill)

Back section: 100% Polyester (Jersey) • Opening the push buttons increases shirt circumference and makes it easy to slip into • Angular sleeve cuffs with a slit for folding back



XS-4XL



White

Black



XS-4XL 36



097.67 JM 29



**SHORT-SLEEVE CHEF JACKET MODERN-LOOK**

150 g/m<sup>2</sup> | 50% Polyester, 50% Cotton

Strap at rear collar to fix a bib apron (prevents slipping) • Hidden press stud panel made of very light-weight fabric • Perfectly suitable for comfortable work in warm environments



KARLOWSKY®

46 (S)-64 (3XL)

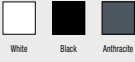

46 (S)-64 (3XL) 12

935.67 JM 15



**CHEF JACKET GUSTAV SHORT SLEEVE**

215 g/m<sup>2</sup> | 65% Polyester, 35% Cotton

Single-row 5 button jacket with press studs • Slanted chest pocket with biro compartment • Short sleeves



KARLOWSKY®

46 (S)-62 (2XL)



46 (S)-62 (2XL) 30

098.67 JF 25



**SHORT-SLEEVE LADIES' CHEF JACKET MODERN-LOOK**

150 g/m<sup>2</sup> | 50% Polyester, 50% Cotton

Strap at rear collar to fix a bib apron (prevents slipping) • Hidden press stud panel made of very light-weight fabric • Perfectly suitable for comfortable work in warm environments



KARLOWSKY®

34-50

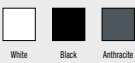

34-50 12

936.67 BJM 2



**CHEF JACKET BASIC UNISEX**

215 g/m<sup>2</sup> | 65% Polyester, 35% Cotton

Unisex in regular fit • Chest pocket on the left • Sleeve cuffs with slit



KARLOWSKY®

XS-5XL



XS-5XL 30

The following colours are not available in all sizes - more info in the webshop  
 + New colour(s)    + New size(s)

For more information scan the QR code or go online.







934.67

JM 14



**CHEF JACKET LARS LONG SLEEVE**  
215 g/m<sup>2</sup> | 65% Polyester, 35% Cotton

Single-row 5 button jacket with press studs • Slanted chest pocket with biro compartment • Sleeve cuffs with slit



TOP  
SELLER

KARLOWSKY®



46 (S)-62 (2XL)



46 (S)-62  
(2XL) 25

962.67

JM 24



**CHEF JACKET JEANS STYLE**  
195 g/m<sup>2</sup> | 65% Polyester, 35% Cotton

Contrasting coloured seams • 5-button-jacket with pressstuds • Patched sleeve pocket on the left side with pen compartment



KARLOWSKY®



46 (S)-64 (3XL)



46 (S)-64  
(3XL) 12

625.28 W701

**TEA TOWEL**

170 g/m<sup>2</sup> | 100% Cotton

approx. product weight: 72 g • Rectangular in shape • Dimensions: 50 x 70 cm



922.59 JG30



**DISHCLOTH MILAN (10-PACK)**

145 g/m<sup>2</sup> | 100% cotton

Dimensions: 50 x 70 cm • 1 sales unit = 1 roll with 10 dishcloths

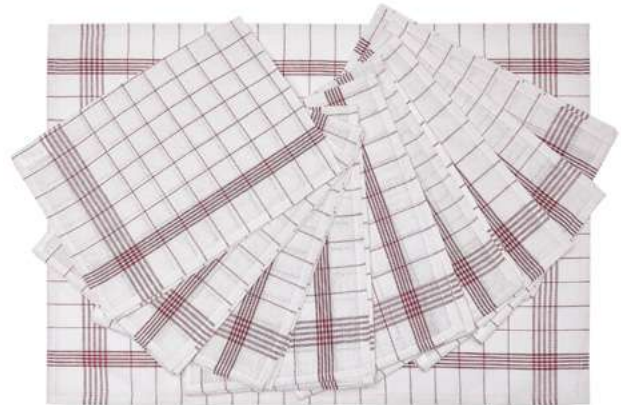

One Size



One Size 250

White

Natural

Black

Pure Grey

One Size



One Size 24

White/Blue

White/Red



The following colours are not available in all sizes - more info in the webshop



New colour(s)



New size(s)

For more information scan the QR code or go online.





030.67 GT 18



**UNICOLOURED DISH AND CLEANING CLOTH (10-PACK)**

130 g/m<sup>2</sup> | 100% cotton

Colourfast and pre-shrunk • With hanging loop • Dimension: 50 x 70 cm



KARLOWSKY®

One Size

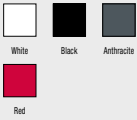

One Size 20

096.67 FB 1



**SALON HAIRDRESSER'S CAPE WITH HAND GRIPS**

85 g/m<sup>2</sup> | 100% Polyester

Antistatic material properties • Suitable for screen printing, foil printing and sublimation • Dimensions: 130 x 150 cm



KARLOWSKY®

One Size



One Size 75

095.67 LS 2



**SALON BIB APRON WITH BUCKLE**

95 g/m<sup>2</sup> | 100% Polyester

Bib strap with buckle for continuous length adjustment up to 78 cm • Perfectly suitable for screen printing, foil printing and sublimation • Dimensions: 72 x 86 cm



KARLOWSKY®

One Size



One Size 75

921.67 KS 38/39



**WORKSMOCK MARILIES**

215 g/m<sup>2</sup> | 65% Polyester, 35% Cotton

Bust darts • Loops to tie • Suitable for industrial laundry



KARLOWSKY®

0 (XS/S)-IV  
(XL/2XL)



0 (XS/S)-IV  
(XL/2XL) 30



022.67 KS 64



**PULL-OVER TUNIC ESSENTIAL**

150 g/m<sup>2</sup> | 65% Polyester (recycled), 35% Cotton (Twill)

Lightweight fabric • Large patch pocket with pen compartment • Size adjustable fastener on both sides



KARLOWSKY®



XS-3XL



904.67 KS 40



**WORKSMOCK SARA**

215 g/m<sup>2</sup> | 65% Polyester, 35% Cotton

Loose and comfortable fit • 2 hidden side pockets, 1 chest pocket on the left • 4 press studs



KARLOWSKY®



36 (S)-50 (XL)



The following colours are not available in all sizes - more info in the webshop



New colour(s)



New size(s)

For more information scan the QR code or go online.



# BAGS



- 501 Organic/Recycled Shopping Bags
- 505 Organic/Recycled Gusset Bags
- 506 Organic/Recycled Backpacks
- 508 Organic/Recycled Drawstring Bags
- 509 Organic/Recycled Holdall/Sports Bags
- 510 Organic/Recycled Accessory Bags
- 513 Fairtrade Bags
- 514 Shopping Bags
- 519 Gusset Bags
- 523 Small Backpacks
- 529 Big Backpacks
- 537 Laptop Backpacks
- 541 Laptop Bags
- 543 Drawstring Bags
- 549 Holdall/Sports Bags
- 558 Felt Bags
- 561 Belt Bags
- 562 Across Body/Shoulder Bags
- 566 Reflective Bags
- 566 Food Bags
- 567 Toiletry Bags
- 568 Jute Bags
- 574 Accessory Bags
- 581 Trug Bags
- 582 Travel Bags
- 587 Wallets
- 588 Accessories



606.57 OG-3842-LH



**POPULAR ORGANIC COTTON SHOPPER LH**  
140 g/m<sup>2</sup> | 100% Cotton (Organic)

Long handle (LH): ca. 70 cm • Cross stitching on handles for more stability • Envelope side seams prevent shrinking



One Size



One Size 250

672.57 REC-3842-SH



**RECYCLED COTTON/POLYESTER TOTE SH**

140 g/m<sup>2</sup> | 65% Cotton (recycled), 35% Polyester (recycled)

Inside seams with overlock stitching • Dimensions: 38 x 42 cm • Max. print area: 30 x 30 cm



One Size



One Size 250

671.57 REC-3842-LH



**RECYCLED COTTON/POLYESTER TOTE LH**

140 g/m<sup>2</sup> | 65% Cotton (recycled), 35% Polyester (recycled)

Inside seams with overlock stitching • Dimensions: 38 x 42 cm • Max. print area: 30 x 30 cm



One Size



One Size 250

673.57 OG-CC-3842-LH



**PREMIUM CANVAS ORGANIC TOTE LH**

340 g/m<sup>2</sup> | 100% Cotton (Organic Canvas)

Inside seams with overlock stitching • Lukewarm hand wash only • Dimensions: 38 x 42 cm, max. print area: 30 x 30 cm



One Size



One Size 100



The following colours are not available in all sizes - more info in the webshop



New colour(s)



New size(s)

For more information scan the QR code or go online.



**604.28** **W801**

**EARTHWARE™ ORGANIC BAG FOR LIFE**  
 340 g/m<sup>2</sup> | 100% Cotton (Organic)

Premium heavyweight fabric • Carry handle (length: 67 cm) • Capacity: 10 Litres, dimensions: 38 x 42 cm

One Size







One Size 60

**683.28** **W265**

**ORGANIC PREMIUM COTTON MAXI TOTE**  
 200 g/m<sup>2</sup> | 100% Cotton (Organic)

Premium cotton for enhanced durability • Superior print surface for optimal decoration • Capacity: 18 Litres, dimensions: 35 x 39 x 13.5 cm

One Size





One Size 100

**607.57** **OG-3842-SH**

**ORGANIC COTTON SHOPPER SH**  
 140 g/m<sup>2</sup> | 100% Cotton (Organic)

Short handle (SH): ca. 35 cm • Cross stitching on handles for more stability • Envelope side seams prevent shrinking

One Size





One Size 250

**922.28** **W281**

**ORGANIC NATURAL DYED BAG FOR LIFE**  
 140 g/m<sup>2</sup> | 100% Cotton (Organic)

Slight variations in colour due to natural dyeing process • Fades beautifully over time • Capacity: 10 Litres, dimensions: 38 x 42 cm

One Size









One Size 100

**662.28** **W261**

**ORGANIC PREMIUM COTTON TOTE**  
 200 g/m<sup>2</sup> | 100% Cotton (Organic)

Handle length: 67cm • Capacity: 10 Litres • Dimensions: 38 x 42 cm

One Size

One Size 150

**923.28** **W285**

**ORGANIC NATURAL DYED MAXI BAG FOR LIFE**  
 140 g/m<sup>2</sup> | 100% Cotton (Organic)

Slight variations in colour due to natural dyeing process • Fades beautifully over time • Capacity: 18 Litres, dimensions: 34 x 39 x 13.5 cm

One Size





One Size 100

639.28 W821

**EARTHWARE™ ORGANIC SPRING TOTE**  
407 g/m<sup>2</sup> | 100% Cotton (Organic)

Premium heavyweight fabric • Carry handle (length: 63 cm) • Capacity: 10 Litres, dimensions: 38 x 41 cm

One Size



930.28 W161

**ORGANIC COTTON INCO. BAG FOR LIFE**

140 g/m<sup>2</sup> | 100% Cotton (certified Organic or Organic In Conversion)  
Carry handles (length: 67 cm) • Dimensions: 38 x 42 cm • Max. print area: 33 x 36 cm.

One Size



672.28 W801C

**EARTHWARE™ ORGANIC BAG FOR LIFE - CONTRAST HANDLE**  
340 g/m<sup>2</sup> | 100% Cotton (Organic)

Premium heavyweight fabric • Contrasting colour handles (length 67 cm) • Capacity: 10 Litres, dimensions: 38 x 42 cm

One Size



932.28 W251

**STRIPED ORGANIC COTTON TOTE**  
200 g/m<sup>2</sup> | 100% Cotton (Organic)

Carry handles (length: 67 cm) • Dimensions: 29 x 42 x 8 cm • Max. print area: 27 x 36 cm.

One Size



695.28 W180

**ORGANIC COTTON SHOPPER**  
170 g/m<sup>2</sup> | 100% Cotton (Organic)

Long handles (58 cm) • Capacity: 16 Litres, dimensions: 32 x 35 x 12 cm • Max. print area: 32 x 32 cm

One Size



943.28 W691

**EARTHWARE® ORGANIC TWILL TOTE**  
230 g/m<sup>2</sup> | 100% Cotton (Organic Twill)

Carry handles (length: 67 cm) • Dimensions: 29 x 42 x 8 cm • Max. print area: 27 x 36 cm.

One Size

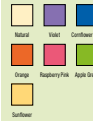



**046.38** SH1462 

**PUNA RPET TOTE BAG**  
 150 g/m<sup>2</sup> | 100% Polyethylene Terephthalate (rPET)  
 Made of 100% recycled plastic bottles • Ecoduka™ made from Recron® GreenGold waste in India  
 • Capacity: 4 Litres, dimensions: 38 x 42 cm

One Size 







One Size 250 

**601.48** M196  

**DENIM SHOPPER**  
 | 100% Cotton (Organic)  
 Small inside pocket • Gusset base • Dimensions: 50 x 46 cm

One Size 







One Size 100 

**050.38** SH1457 

**SURAT VITAL RECYCLED BAG**  
 210 g/m<sup>2</sup> | 70% Cotton (recycled), 30% Polyester (recycled)  
 Made from pre-consumer textile waste and from CYCLO® recycled fibres • Flat tote bag with long handles  
 • Capacity: 4 Litres, dimensions: 38 x 42 cm

One Size 







One Size 200 

**626.28** W850 

**EARTHWARE™ ORGANIC MARINA TOTE**  
 340 g/m<sup>2</sup> | 100% Cotton (Organic)  
 Premium heavyweight fabric • Natural wooden toggle closure • Capacity: 20 Litres, dimensions: 34 x 34 x 17 cm



One Size 









One Size 60 

**600.48** M195  

**DENIM TOTE BAG**  
 | 100% Cotton (Organic)  
 Gusset base • Tear-away label • Dimensions: 40 x 40 cm

One Size 







One Size 100 

**675.28** W845 

**EARTHWARE™ ORGANIC MARINA MINI TOTE**  
 340 g/m<sup>2</sup> | 100% Cotton (Organic)  
 Premium heavyweight fabric • Webbed carry handles (length 34 cm) • Capacity: 4 Litres, dimensions: 26 x 21 x 10 cm

One Size 







One Size 160 

627.28 W855

**EARTHWARE™ ORGANIC MARINA TOTE XL**  
340 g/m<sup>2</sup> | 100% Cotton (Organic)

Premium heavyweight fabric • Natural wooden toggle closure • Capacity: 30 Litres, dimensions: 40 x 39 x 19 cm

One Size



One Size 60

931.28 W165

**ORGANIC COTTON INCO. MAXI BAG FOR LIFE**

140 g/m<sup>2</sup> | 100% Cotton (certified Organic or Organic In Conversion)  
Carry handles (length: 58 cm) • Dimensions: 35 x 39 x 13.5 cm • Max. print area: 33 x 34 cm.

One Size



One Size 100

910.28 W818

**EARTHWARE® ORGANIC YOGA TOTE**  
340 g/m<sup>2</sup> | 100% Cotton (organic)

Heavyweight fabric • External sleeve for easy access yoga mat storage • Capacity: 27 litres, dimensions: 50 x 36 x 13 cm

One Size



One Size 60

934.28 W255

**STRIPED ORGANIC COTTON SHOPPER**  
200 g/m<sup>2</sup> | 100% Cotton (Organic)

Carry handles (length: 69 cm) • Dimensions: 45 x 37 x 14 cm • Max. print area: 19 x 24 cm.

One Size



One Size 100

913.28 W901

**RECYCLED COTTON TOTE**  
170 g/m<sup>2</sup> | 100% Cotton (recycled)

Can be carried by hand or over the shoulder • Capacity: 10 litres • Dimensions: 38 x 42 cm

One Size



One Size 150

944.28 W695

**EARTHWARE® ORGANIC TWILL SHOPPER**  
230 g/m<sup>2</sup> | 100% Cotton (Organic Twill)

Large capacity • Dimensions: 44 x 37 x 16 cm • Max. print area: 40 x 30 cm.

One Size

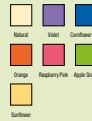

One Size 80



The following colours are not available in all sizes - more info in the webshop



New colour(s)



New size(s)

For more information scan the QR code or go online.



**907.28** **W690**

**EARTHWARE® ORGANIC BOAT BAG**  
340 g/m<sup>2</sup> | 100% Cotton (organic)

Heavyweight Canvas fabric • Soft cotton striped webbing handles • Capacity: 19 litres, dimensions: 36 x 36 x 16 cm

One Size





One Size 50

**919.28** **W965**

**REVIVE RECYCLED MAXI TOTE**  
270 g/m<sup>2</sup> | 60% Cotton, 40% Polyester

Recycled polyester from approx. 3.5 post-consumer bottles • Capacity: 18 litres • Dimensions: 35 x 39 x 13,5 cm

One Size





One Size 100

**916.28** **W925**

**RECYCLED COTTON MAXI TOTE**  
170 g/m<sup>2</sup> | 100% Cotton (recycled)

Can be carried by hand or over the shoulder • Capacity: 18 litres • Dimensions: 35 x 39 x 13.5 cm

One Size





One Size 100

**941.29** **BG285**

**RECYCLED BACKPACK**  
| 100% Polyester (Recycled)

Zippered main compartment and front pocket • Cord zip pullers with reflective detailing • Capacity: 18 Litres, dimensions: 31 x 42 x 21 cm

One Size





One Size 30

**918.28** **W961**

**REVIVE RECYCLED TOTE**  
270 g/m<sup>2</sup> | 60% Cotton, 40% Polyester

Recycled polyester from approx. 2.5 post-consumer bottles • Capacity: 10 litres • Dimensions: 38 x 42 cm

One Size





One Size 100

**958.29** **BG287**

**RECYCLED TWIN HANDLE COOLER BACKPACK**  
| 100% Polyester, recycled (600D)

Cord zip pullers with reflective detailing • Capacity: 16 Litres • Dimensions: 40 x 30 x 14 cm

One Size





One Size 20



903.29 BG118



**RECYCLED TWIN HANDLE ROLL-TOP BACKPACK**  
100% Polyester

Front pocket organiser section and zippered internal pocket • TearAway label for ease of rebranding  
• Capacity: 14 Litres, dimensions: 28 x 38 x 12 cm

One Size



One Size 30

942.29 BG286



**RECYCLED ROLL-TOP BACKPACK**  
100% Polyester (Recycled)

Padded laptop compartment compatible up to 15.6" • Cord zip pullers with reflective detailing • Capacity: 20 Litres, dimensions: 32 x 44 x 13 cm

One Size



One Size 20

907.30 QD924



**PROJECT RECYCLED SECURITY BACKPACK LITE**  
100% Polyester

Back panel with discreet zip pocket including RFID blocking lining • Padded laptop compartment, compatible up to 15.6" • Capacity: 17 litres, dimensions: 30 x 45 x 17 cm

One Size



One Size 15

959.29 BG118L



**RECYCLED TWIN HANDLE ROLL-TOP LAPTOP BACKPACK**  
100% Polyester (recycled)

External access secure padded laptop compartment, compatible up to 15.6" • Zippered internal pocket  
• Capacity: 19 litres, dimensions: 30 x 44 x 14 cm

One Size



One Size 20

911.28 W880



**EARTHWARE® ORGANIC RUCKSACK**  
340 g/m<sup>2</sup> | 100% Cotton (organic)

Fold over flap with secure press stud • Rope drawcord closure • Capacity: 10 litres, dimensions: 26 x 38 x 14 cm

One Size



One Size 50

960.29 BG118S



**RECYCLED MINI TWIN HANDLE ROLL-TOP BACKPACK**  
100% Polyester (recycled)

Recycled Polyester from approx 6 post-consumer bottles • Front pocket designed for easy decoration  
• Capacity: 9 litres, dimensions: 23 x 32 x 11 cm

One Size



One Size 40



**608.57** **OG Backpack**

**ORGANIC COTTON DRAWSTRING BACKPACK**  
140 g/m<sup>2</sup> | 100% Cotton (Organic)

Contractible carrying straps • Bartacked opening for the carrying straps • Reinforced sewn eyelets

One Size

SG ACCESSORIES BAGS

One Size 250

**914.28** **W910**

**RECYCLED COTTON GYMSAC**  
170 g/m<sup>2</sup> | 100% Cotton (recycled)

Recycled cotton drawcords • Capacity: 12 litres • Dimensions: 37 x 46 cm

One Size

Westford Mill

One Size 150

**677.57** **REC-Backpack**

**RECYCLED COTTON/POLYESTER BACKPACK DD**  
140 g/m<sup>2</sup> | 65% Cotton (recycled), 35% Polyester (recycled)

Bartacked opening for the carrying strap • Reinforced sewn eyelets • Dimensions: 38 x 48 cm, max. print area: 30 x 34 cm

One Size

SG ACCESSORIES BAGS

One Size 250

**917.28** **W960**

**REVIVE RECYCLED GYMSAC**  
270 g/m<sup>2</sup> | 60% Cotton, 40% Polyester

Recycled polyester from approx. 2.5 post-consumer bottles • Capacity: 12 litres • Dimensions: 50 x 40 x 40 cm

One Size

Westford Mill

One Size 100

**912.28** **W881**

**EARTHWARE® ORGANIC MINI RUCKSACK**  
340 g/m<sup>2</sup> | 100% Cotton (organic)

Fold over flap with secure press stud • Rope drawcord closure • Capacity: 5 litres, dimensions: 22 x 30 x 12 cm

One Size

Westford Mill

One Size 60

**938.29** **BG281**

**RECYCLED GYMSAC**  
| 100% Polyester (Recycled)

Hidden stash pocket with cord zip pullers with reflective detail • Self fabric cord loops for ease of decoration • Capacity: 15 Litres, dimensions: 40 x 48 cm

One Size

BagBase®

One Size 80



609.28 W810

**EARTHWARE™ ORGANIC GYMSAC**  
340 g/m² | 100% Cotton (Organic)

Premium heavyweight fabric • Heavy rope drawcord closure • Capacity: 13 Litres, dimensions: 37 x 47 cm



One Size

- |              |               |             |
|--------------|---------------|-------------|
|              |               |             |
| Natural      | Black         | Black/Black |
|              |               |             |
| Light Grey   | Graphite Grey | French Navy |
|              |               |             |
| Bright Royal | Airforce Blue | Classic Red |
|              |               |             |
| Orange Rust  | Pastel Pink   | Sage Green  |
|              |               |             |
| Olive Green  | Amber         |             |



One Size 60

929.28 W160

**ORGANIC COTTON INCO. GYMSAC**

140 g/m² | 100% Cotton (certified Organic or Organic In Conversion)

External cord attachments for ease of decoration • Dimensions: 37 x 46 cm • Max. print area: 30 x 32 cm.



One Size

- |             |            |            |
|-------------|------------|------------|
|             |            |            |
| White       | Natural    | Black      |
|             |            |            |
| French Navy | Dusty Blue | Terracotta |
|             |            |            |
| Dusty Green |            |            |



One Size 100

661.28 W260

**ORGANIC PREMIUM COTTON GYMSAC**  
200 g/m² | 100% Cotton (Organic)

Rope draw cord closure • External cord attachments for ease of decoration • Capacity: 12 Litres, dimensions: 37 x 46 cm



One Size

- |              |             |             |
|--------------|-------------|-------------|
|              |             |             |
| Natural      | Black       | Graphite    |
|              |             |             |
| Bright Royal | Classic Red | French Navy |



One Size 100

939.29 BG282

**RECYCLED WAISTPACK**  
| 100% Polyester (Recycled)

Cord zip pullers with reflective detailing • Zippered rear pocket • Capacity: 2.5 Litres, dimensions: 38 x 14 x 8 cm



BagBase®

One Size

- |             |                |        |
|-------------|----------------|--------|
|             |                |        |
| Black       | Pine Grey      | Navy   |
|             |                |        |
| Classic Red | Military Green | Petrol |
|             |                |        |
| Mustard     |                |        |



One Size 100

The following colours are not available in all sizes - more info in the webshop

+ New colour(s)    + New size(s)

For more information scan the QR code or go online.







**657.28** **W812** 

**EARTHWARE™ ORGANIC SEA BAG**  
340 g/m<sup>2</sup> | 100% Cotton (Organic)

Premium heavyweight fabric • Rope draw cord closure • Capacity: 20 Litres, dimensions: 25 x 53 x 25 cm

One Size 







 One Size 40

**940.29** **BG284**  

**RECYCLED BARREL BAG**  
| 100% Polyester (Recycled)

Detachable adjustable shoulder strap • Cord zip pullers with reflective detailing • Capacity: 20 Litres, dimensions: 50 x 25 x 25 cm

One Size 



**BagBase®**



 One Size 30

**658.28** **W814** 

**EARTHWARE™ ORGANIC BARREL BAG**  
340 g/m<sup>2</sup> | 100% Cotton (Organic)

Premium heavyweight fabric • Zippered closure • Capacity: 20 Litres, dimensions: 50 x 25 x 25 cm

One Size 







 One Size 40

**961.29** **BG277**  

**RECYCLED ESSENTIALS WASH BAG**  
| 100% Polyester (recycled)

Recycled Polyester made from approx. 4 post-consumer bottles • Internal pockets • Capacity: 3 litres, dimensions: 24 x 17 x 9 cm

One Size 



**BagBase®**





 One Size 80

**935.28** **W258** 

**STRIPED ORGANIC COTTON BARREL BAG**  
200 g/m<sup>2</sup> | 100% Cotton (Organic)

Cotton carry handles (length: 64 cm) • CutAway label for ease of rebranding • Max. print area in cm: 13x12 (front), 15x15 (ends)

One Size 









 One Size 60

**962.29** **BG278**  

**RECYCLED ESSENTIALS HOLDALL**  
| 100% Polyester (recycled)

Recycled Polyester made from approx. 14 post-consumer bottles • Shoe compartment/wet pocket • Capacity: 35 litres, dimensions: 55 x 28 x 25 cm

One Size 



**BagBase®**



 One Size 30

676.28 W151

**ORGANIC COTTON MINI MESH GROCERY BAG**  
100% Cotton (Organic)

Cotton panel for decoration • Capacity: 6 Litres • Dimensions: 34 x 34 cm

One Size



One Size 151

682.57 REC-StuffBag-DS

**RECYCLED COTTON/POLYESTER STUFF BAG**  
140 g/m<sup>2</sup> | 65% Cotton (Recycled), 35% Polyester (Recycled)

Drawstring in Natural • Side seams with overlack stitching inside • Dimensions in cm: XXS: 10x14, XS: 15x20, S: 25x30

2XS (10x14)-S (25x30)

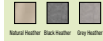

2XS (10x14)-XS (15x20) 1000  
S (25x30) 500

681.57 OG-StuffBag-DS

**ORGANIC COTTON STUFF BAG**  
140 g/m<sup>2</sup> | 100% Cotton (Organic)

Drawstring in Natural • Lukewarm hand wash only • Dimensions in cm: XXS: 10x14, XS: 15x20, S: 25x30

2XS-S



2XS (10x14)-XS (15x20) 1000  
S (25x30) 500

915.28 W915

**RECYCLED COTTON STUFF BAG**  
170 g/m<sup>2</sup> | 100% Cotton (recycled)

Recycled cotton drawcords • Capacity in litres: 0,25 (XXS), 1 (XS), 3 (S), 8 (M), 14 (L), 38 (XL) • Dimensions in cm: 10x15 (XXS), 14x20 (XS), 25x30 (S), 30x45 (M), 40x50 (L), 49x75 (XL)

2XS-XL



2XS-XS 600  
S 400  
M 300  
L 200  
XL 100

682.28 W150

**ORGANIC COTTON MESH GROCERY BAG**  
100% Cotton (Organic)

Cotton panel for decoration • Holds up to 6 kg • Capacity: 10 Litres, dimensions: 38 x 41 cm

One Size



One Size 150

933.28 W253

**STRIPED ORGANIC COTTON ACCESSORY POUCH**  
200 g/m<sup>2</sup> | 100% Cotton (Organic)

Zip and puller in Natural • Dimensions in cm: 11.5x20 (S), 16x22.5 (M), 20x28 (L) • Max. print area in cm: 9x18 (S), 14x20 (M), 18x26 (L)

S- L



S- L 200



The following colours are not available in all sizes - more info in the webshop



New colour(s)



New size(s)

For more information scan the QR code or go online.





**632.28** **W118**

**ORGANIC COTTON DRAWCORD BAG**  
115 g/m<sup>2</sup> | 100% Cotton (Organic)

Self fabric double draw cord closure • Capacity in Litre: 0.25 (XS), 1 (S); 3 (M), 8 (L) • Dimensions in cm: 10x15 (XS), 14x22 (S), 25x32 (M), 30x47 (L)

XS-L





Natural Black

XS 500  
S 400  
M 300  
L 200

**674.28** **W840**

**EARTHWARE™ ORGANIC ACCESSORY BAG**  
407 g/m<sup>2</sup> | 100% Cotton (Organic Canvas), brushed

Premium heavyweight fabric • Dimensions in cm: 13.5 x 12 x 6 (S), 19 x 18 x 9 (M), 23 x 22.5 x 11 (L)  
• Max. print area in cm: 17 x 7 (S), 26 x 12 (M), 31 x 15 (L).

S-L





Natural Black French Navy

S 200  
M 160  
L 100

**659.28** **W825**

**EARTHWARE™ ORGANIC SPRING PURSE**  
407 g/m<sup>2</sup> | 100% Cotton (Organic)

Premium heavyweight fabric • Zippered closure • Capacity: 0.25 Litres, dimensions: 14.5 x 11 cm

One Size





Natural Black Powder Blue  
Pink Pink

One Size 250

**909.28** **W816**

**EARTHWARE® ORGANIC YOGA MAT BAG**  
340 g/m<sup>2</sup> | 100% Cotton (organic)

Rope drawcord closure • Adjustable webbing shoulder strap • Capacity: 16 litres, dimensions: 19 x 69 x 19 cm

One Size





Natural Black Light Grey

One Size 40

**663.28** **W266**

**ORGANIC PREMIUM COTTON STUFF BAG**  
200 g/m<sup>2</sup> | 100% Cotton (Organic)

Double draw cord closure • Capacity in Litres: 1 (XS), 3 (S), 8 (M), 15 (L) • Dimensions in cm: 14 x 20.5 (XS), 23 x 34 (S), 31 x 48 (M), 40 x 61.5 (L)

XS-L





Natural



XS 400  
S 300  
M 200  
L 100

**920.28** **W966**

**REVIVE RECYCLED STUFF BAG**  
270 g/m<sup>2</sup> | 60% Cotton, 40% Polyester

Rope drawcord closure • Capacity: 3 litres (S), 9 litres (M), 17 litres (L), 32 litres (XL) • Dimensions: 25x30cm (S), 35x43cm (M), 47x54cm (L), 50x68cm (XL)

S-XL

Natural

S 200  
M 150  
L 100  
XL 80

**621.28** W620

**FAIRTRADE COTTON BOTTLE BAG**  
407 g/m<sup>2</sup> | 100% Cotton

Handle length: 30 cm • Holds up to a 1.5 Litre bottle • Capacity: 2 Litres, dimensions: 8 x 27 x 8 cm

One Size





Natural  
 Black  
 Light Grey  
 Dark Green

One Size 80

**671.28** W671

**FAIRTRADE CAMDEN SHOPPER**  
407 g/m<sup>2</sup> | 100% Cotton

Medium-size carrying handles (length: 65 cm) • Can be carried by hand or over shoulder • Capacity: 13 Litres, dimensions: 28 x 38 x 12 cm

One Size





Natural  
 Black  
 Natural/Black  
 Light Grey  
 French Navy

One Size 100



**623.28** W623

**FAIRTRADE COTTON CLASSIC SHOPPER**  
407 g/m<sup>2</sup> | 100% Cotton

Handle length: 58 cm • Can be carried in hand or over shoulder • Capacity: 21 Litres, dimensions: 39 x 42 x 13 cm

One Size



Natural  
 Black  
 French Navy  
 Dark Green

One Size 60

**673.28** W830

**EARTHWARE™ ORGANIC ACCESSORY POUCH**  
407 g/m<sup>2</sup> | 100% Cotton (Organic)

Bag with colour matching zip • Capacity in Litres: 0.5 (S), 1 (M), 2 (L) • Dimensions in cm: 20 x 11.5 (S), 22.5 x 16 (M), 28 x 20 (L)

S-L





Natural  
 Black  
 French Navy

S 200  
M 160  
L 100

**638.28** W820

**EARTHWARE™ ORGANIC SPRING WRISTLET**  
407 g/m<sup>2</sup> | 100% Cotton (Organic)

Premium heavyweight fabric • Zippered closure • Capacity in Litre: 1 (S), 2 (L), dimensions in cm: 19 x 17 (S); 28 x 22 (L)

S, L





Natural  
 Black  
 Pale Pink

S 160  
L 100

**927.28** W626

**FAIRTRADE COTTON DECK BAG**  
407 g/m<sup>2</sup> | 100% Cotton (Canvas)

Cotton carry handles • Internal zippered pocket • Capacity: 20 Litres, dimensions: 35 x 18 x 37 cm

One Size





Natural  
 French Navy

One Size 60







604.57 CC-3842-LH

**CANVAS TOTE LH**  
340 g/m<sup>2</sup> | 100% cotton

Long handles (LH): ca. 70 cm • Cross stitching on handles for more stability • Suitable for embroidery, screenprint and transfer



One Size

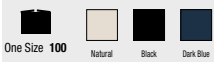

One Size 100

670.57 3842-1LH

**COTTON TOTE SINGLE HANDLE**  
140 g/m<sup>2</sup> | 100% Cotton

Inside seams with overlock stitching • Lukewarm hand wash only • Dimensions: 38 x 42 cm, max. print area: 30 x 30 cm



One Size



One Size 250

601.57 3842-LH



**COTTON BAG LH**  
140 g/m<sup>2</sup> | 100% cotton

Long handles (LH): ca. 70 cm • Cross stitching on handles for more stability • Envelope side seams prevent shrinking



One Size

One Size 250												

610.57 3842-SH



**COTTON SHOPPER SH**  
140 g/m<sup>2</sup> | 100% cotton

Short handles (SH): ca. 35 cm • Cross stitching on handles for more stability • Envelope side seams prevent shrinking



One Size

One Size 250												



The following colours are not available in all sizes - more info in the webshop



New colour(s)



New size(s)

For more information scan the QR code or go online.



**603.57** CC-3842-SH

**CLASSIC CANVAS TOTE SH**  
340 g/m<sup>2</sup> | 100% cotton

Short handles (SH): ca. 35 cm • Cross stitching on handles for more stability • Suitable for embroidery, screenprint and transfer

One Size





SG ACCESSORIES BAGS

One Size 100

**635.57** CA-4432 ZCS

**ZIPPED CANVAS SHOPPER**  
450 g/m<sup>2</sup> | 100% cotton (canvas)

Piece dyed, piece washed (each piece is unique) • Zip closure, inside pocket • Dimensions: 44 x 33 x 12 cm

One Size





SG ACCESSORIES BAGS

One Size 50

**612.57** 2226-SH

**SMALL COTTON SHOPPER**  
140 g/m<sup>2</sup> | 100% cotton

Pharmacist bag, short handles (SH): ca. 24 cm • Cross stitching on handles for more stability • Suitable for embroidery, screenprint and transfer (ironed bags)

One Size





SG ACCESSORIES BAGS

One Size 500

**636.57** CA-4631 LCS

**LARGE CANVAS SHOPPER**  
450 g/m<sup>2</sup> | 100% cotton (canvas)

Piece dyed, piece washed (each piece is unique) • Single antique brass press-stud closure, inside pocket • Dimensions: 46 x 31 x 12 cm

One Size





SG ACCESSORIES BAGS

One Size 50

**634.57** CA-3923 SCS

**SMALL CANVAS SHOPPER**  
450 g/m<sup>2</sup> | 100% cotton (canvas)

Piece dyed, piece washed (each piece is unique) • Single antique brass press-stud closure, inside pocket • Dimensions: 39 x 24 x 12 cm

One Size





SG ACCESSORIES BAGS

One Size 50

**637.57** CA-37309 MB

**CANVAS MESSENGER**  
340 g/m<sup>2</sup> | 100% cotton (canvas)

Piece dyed, piece washed (each piece is unique) • Single antique brass press-stud closure under flap • Dimensions: 37 x 30 x 9 cm

One Size





SG ACCESSORIES BAGS

One Size 50

628.28 W103

**COTTON PARTY BAG FOR LIFE**  
140 g/m<sup>2</sup> | 100% Cotton

Carry handle (length: 25 cm) • Capacity: 2.5 Litres, dimensions: 19 x 25 cm

One Size



One Size 400

692.57 A03

**SATOMI FAUX FUR SHOULDER BAG**  
1 47% Cotton, 33% Polyester, 21% Nylon

Cross stitching on handles for more stability • Dimensions: 43 x 37 x 14 cm • Suitable for embroidery

One Size



One Size 40

638.57 CA-3828 DS

**CANVAS DENIM SHOPPER**  
420 g/m<sup>2</sup> | 85% cotton, 15% polyester

Front pocket • Contrast stitching • Dimensions: 31 x 28 x 11 cm

One Size



One Size 50

693.57 A04

**KIYOMI SATIN + VELVET TOTE BAG**  
1 97% Polyester, 3% Elastane

Envelope seams inside • Dimensions: 43 x 37 x 14 cm • Suitable for embroidery

One Size



One Size 50

660.28 W101C

**BAG FOR LIFE - CONTRAST HANDLES**  
140 g/m<sup>2</sup> | 100% Cotton

Contrasting colour handles (length: 67 cm) • Capacity: 10 Litres • Dimensions: 38 x 42 cm

One Size



One Size 250

696.28 W104

**MINI BAG FOR LIFE**  
140 g/m<sup>2</sup> | 100% Cotton

Designed to comfortably fit A4 folders • Capacity: 4 Litres, dimensions: 26 x 32,5 cm • Max. print area: 22 x 26 cm

One Size



One Size 400





021.29 BG901



**SUBLIMATION SHOPPER**  
| 100% polyester

HD sublimation image surface • Can be decorated front and rear • Capacity: 10 Litres, dimensions: 38 x 42 cm



BagBase®

One Size



One Size 150

611.28 W101S

**BAG FOR LIFE SH**  
140 g/m<sup>2</sup> | 100% Cotton

Short handles (40 cm) • Capacity: 10 Litres, dimensions: 38 x 42 cm



One Size



One Size 250

601.28 W101



**BAG FOR LIFE - LONG HANDLES**  
140 g/m<sup>2</sup> | 100% Cotton

Medium-size carrying handles (67 cm) • Suitable for print and embroidery • Capacity: 10 Litres, dimensions: 38 x 42 cm



One Size



One Size 250

699.28 W108

**CANVAS CLASSIC SHOPPER**  
270 g/m<sup>2</sup> | 100% Cotton

Long handles (58 cm) • Capacity: 21 Litres, dimensions: 39 x 42 x 13 cm • Max. print area: 36 x 36 cm



One Size



One Size 80

043.30 QD23

**CANVAS CLASSIC SHOPPER**

407 g/m<sup>2</sup> | 100% Cotton

Long carry handles (58 cm) • Dimensions: 39 x 42 x 13 cm • Capacity: 19 Litres



QUADRA

One Size



One Size 60

626.30 QD26

**CANVAS DECK BAG**

475 g/m<sup>2</sup> | 100% Cotton

Dimensions: 53 x 36 x 19 cm • Capacity: 24 Litres • Rugged construction



QUADRA

One Size



One Size 50

600.33 R002X

**HDI COMPACT SHOPPER**

65 g/m<sup>2</sup> | 100% Polyester

Extremely lightweight • Strong overlapped seams • Easily stowable in a draw cord pouch



One Size



One Size 200

920.30 QS303

**STUDIO OVERSIZED TOTE**

100% Polyester (Recycled, T400D)

Internal laptop pocket, compatible up to 16" • Dimensions: 50 x 35 x 18 cm • Max. print area: 33 x 20 cm.



QUADRA

One Size



One Size 18



The following colours are not available in all sizes - more info in the webshop



New colour(s)



New size(s)

For more information scan the QR code or go online.





**629.57** 384210-LH

**DOUBLE HANDLE GUSSET BAG**  
140 g/m<sup>2</sup> | 100% cotton

4 carrying handles (2x short: 30x2,5 cm; 2x long 60x2,5 cm) • Cross stitching on handles for more stability  
• Suitable for screenprint, transfer print and embroidery



**645.57** Sheeting  
384212LH

**COTTON BAG LH WITH GUSSET**  
140 g/m<sup>2</sup> | 100% Cotton

Envelope side seams prevent shrinking • Dimensions: 38 x 42 x 12 cm • Suitable for embroidery, screenprint and transfer (ironed bags)



**643.57** Baby Canvas  
384212LH

**BABY CANVAS COTTON BAG LH WITH GUSSET**  
200 g/m<sup>2</sup> | 100% Cotton

Baby canvas • Dimensions: 38 x 42 cm • Suitable for embroidery, screenprint and transfer (ironed bags)



**674.57** CA-WS-LH

**CANVAS WIDE SHOPPER LH**  
280 g/m<sup>2</sup> | 100% Cotton (Canvas)

Metal carabiner inside for hanging accessory case, pouch etc. (sold separately) • Dimensions in cm: M: 39x35x12, XL: 49x39x12 • Max. print area in cm: M: 32x28, XL : 42x31



**644.57** Heavy Canvas 384212LH

**CANVAS COTTON BAG LH WITH GUSSET**  
340 g/m<sup>2</sup> | 100% Cotton

Heavyweight canvas • Dimensions: 38 x 42 x 12 cm • Suitable for embroidery, screenprint and transfer (ironed bags)



**675.57** CA-WSF-LH

**CANVAS WIDE SHOPPER WITH FOLD LH**  
280 g/m<sup>2</sup> | 100% Cotton (Canvas)

Metal carabiner inside for hanging accessory case or pouch, etc. (sold separately) • Lukewarm hand wash only • Dimensions in cm: L: 42x32x12, XL: 49x39x12



049.38 SH4131

**TENERIFE BEACH AND LEISURE BAG**  
100% Polyester

Main compartment with inside zipped pocket • Capacity: 20 Litres, dimensions: 42 x 20 x 48 cm • Suitable for screen-printing, transfer printing or embroidery

One Size



bags and more  
*Shugon*



One Size 25

632.38 SH4120

**LYON NON-WOVEN SHOPPER**  
100 g/m<sup>2</sup> | 100% Polypropylene

Long handles suitable for either carrying by hand or over the shoulder • Suitable for screen-printing or embroidery • Capacity: 23 Litres, dimensions: 36 x 40 x 20 cm

One Size



bags and more  
*Shugon*



One Size 100

605.57 CC-4739-BB

**CANVAS SHOPPING BAG**  
340 g/m<sup>2</sup> | 100% cotton

Long handles (ca. 58 cm) in contrast colour (lighter canvas) • Press fastening • Suitable for embroidery, screenprint and transfer • Maße 47 x 39 cm

One Size



One Size 100

925.28 W608

**RESORT CANVAS BAG**  
407 g/m<sup>2</sup> | 100% Cotton (Canvas)

Internal slip pocket • Structured base and side panels • Capacity: 20 Litres, dimensions: 41 x 34 x 18 cm

One Size



One Size 40

620.38 SH4112

**GUILDFORD COTTON SHOPPER/TOTE SHOULDER BAG**  
140 g/m<sup>2</sup> | 100% Cotton

Handle length 80 cm • Suitable for screen-printing, transfer printing or embroidery on either side • Capacity: 15 Litres, Dimensions: 42 x 38 cm

One Size



bags and more  
*Shugon*



One Size 200

926.28 W610

**EVERYDAY CANVAS TOTE**  
340 g/m<sup>2</sup> | 100% Cotton (Canvas)

Soft webbing handles for maximum comfort • Capacity: 24 Litres • Dimensions: 43 x 34.5 x 13.5 cm

One Size



One Size 60



The following colours are not available in all sizes - more info in the webshop



New colour(s)



New size(s)

For more information scan the QR code or go online.



626.29 BG673

**CANVAS DAY BAG**  
475 g/m<sup>2</sup> | 100% cotton

Adjustable self fabric shoulder strap • Internal pocket • Capacity: 15 Litres, dimensions: 38 x 40 x 14 cm

One Size



Natural Black LightGrey



BagBase®

One Size 50

686.28 W600

**GALLERY CANVAS TOTE**  
407 g/m<sup>2</sup> | 100% Cotton (Canvas)

Premium heavyweight fabric • Can be carried by hand or over the shoulder • Capacity: 19 Litres, dimensions: 39 x 42 x 13 cm

One Size



Natural NaturalBlack Black



Westford Mill

One Size 60

646.28 W201

**PREMIUM COTTON TOTE**  
200 g/m<sup>2</sup> | 100% Cotton

Handle length: 67 cm • Can be carried by hand or over the shoulder • Capacity: 10 Litres, dimensions: 38 x 42 cm

One Size



White Natural Black  
Graphite French Navy

TOP SELLER



Westford Mill

One Size 150

692.28 W125

**MAXI BAG FOR LIFE**  
140 g/m<sup>2</sup> | 100% Cotton

Long handles (58 cm) • Capacity: 18 Litres, dimensions: 35 x 39 x 13.5 cm • Max. print area: 25 x 38 cm

One Size



Natural Black Graphite Grey



Westford Mill

One Size 150

649.28 W225

**PREMIUM COTTON MAXI TOTE**  
200 g/m<sup>2</sup> | 100% Cotton

Handle length: 58 cm • Can be carried by hand or over the shoulder • Capacity: 18 Litres, Dimensions: 39 cm (Height), 36.5 cm (Base width), 13 cm (Depth), 50 cm (Flattened width at top)

One Size



Natural Black Graphite  
French Navy



Westford Mill

One Size 100

908.28 W696

**OVERSIZED CANVAS TOTE BAG**  
475 g/m<sup>2</sup> | 100% cotton

Durable Canvas construction • Soft webbing handles • Capacity: 37 litres, dimensions: 56 x 41 x 16 cm

One Size



Natural Black Graphite Grey  
French Navy Olive Green Camel



Westford Mill

One Size 40

301.29 BG870

**SIMPLICITY ROLL-TOP BACKPACK**  
| 100% Polyester (Recycled, 600D)

Padded laptop compartment, compatible up to 15.6" • Capacity: 15 Litres • Max. print area: 27 x 34 cm



BagBase®

One Size



One Size 20

610.29 BG125

**ORIGINAL FASHION BACKPACK**  
| 100% Polyester

Zippered front pocket • Padded back panel • Capacity: 18 Litres, dimensions: 31 x 42 x 21 cm



BagBase®



One Size



One Size 40

302.29 BG871

**SIMPLICITY ROLL-TOP BACKPACK LITE**  
| 100% Polyester (Recycled, 600D)

Padded laptop compartment, compatible up to 11" • Capacity: 12 Litres • Max. print area: 27 x 27 cm



BagBase®

One Size



One Size 20

929.29 BG125S

**MINI FASHION BACKPACK**  
| 100% Polyester

Padded adjustable shoulder straps, padded back panel • Zippered front pocket • Capacity: 9 Litres, dimensions: 24 x 33 x 17 cm



BagBase®

One Size

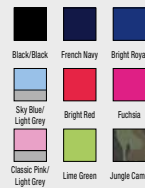

One Size 40

The following colours are not available in all sizes - more info in the webshop

New colour(s)

New size(s)

For more information scan the QR code or go online.







064.29 BG153



**MINI ESSENTIAL FASHION BACKPACK**  
| 100% polyester

Padded back panel • TearAway label for ease of rebranding • Capacity: 6 Litres, dimensions: 23 x 35 x 12 cm

One Size



BagBase®

One Size 40

637.29 BG825



**HERITAGE BACKPACK**  
| 100% polyester

Internal pockets • Padded back panel • Capacity: 18 Litres, dimensions: 31 x 45 x 19 cm

One Size



BagBase®

One Size 30

600.29 BG550



**ATHLEISURE PRO BACKPACK**  
| 100% polyester

Padded compartment, laptop compatible up to 15.6" • Media pocket and headphone port • Organiser section, elasticated bottle loop • Capacity: 18 Litres, dimensions: 31 x 44 x 16 cm

One Size



BagBase®

One Size 25

908.29 BG615



**URBAN TRAIL PACK**  
| 100% Polyester

Internal zip pocket and slip pocket • TearAway label for ease of rebranding • Capacity: 18 Litres, dimensions: 31 x 48 x 19 cm

One Size



BagBase®

One Size 20

627.29 BG212



**UNIVERSAL BACKPACK**  
| 100% polyester

Padded back panel • Zippered top pocket • Capacity: 18 Litres, dimensions: 30 x 42 x 20 cm

One Size



BagBase®

One Size 30

970.29 BG768



**BOUTIQUE BACKPACK**  
| 100% Polyurethan

Saffiano fine grain with soft-touch lining • Padded laptop compartment compatible up to 14" • Capacity: 10 litres, dimensions: 30 x 41 x 11 cm

One Size



BagBase®

One Size 16

070.29 BG815



**TARP ROLL TOP BACKPACK**  
| 100% polyvinyl chloride

Hidden stash pocket • TearAway label for ease of rebranding • Capacity: 15 Litres, dimensions: 26 x 43 x 13 cm

One Size



One Size 10

901.29 BG115



**ICON ROLL-TOP BACKPACK**  
| 100% Polyester

Zippered external pouch pocket • TearAway label for ease of rebranding • Capacity: 18 Litres, dimensions: 29 x 47 x 17 cm

One Size



One Size 10

077.29 BG151



**PACKAWAY BACKPACK**  
| 100% polyester

Ultra lightweight yet durable • Combined stow pouch/internal pocket • TearAway label • Capacity: 20 Litres, dimensions: 31 x 45 x 16 cm

One Size



One Size 80

934.29 BG241



**MODULR™ 1 LITRE MULTIPOCKET**  
| 100% Polyester

Secure, quick attachment clips for Modulr™ series integration • Integrates with BG240 (933.29), BG242 (935.29) and BG245 (936.29) • Zippered front pocket with internal mesh divider • Capacity: 1 Litres, dimensions: 13 x 19 x 7 cm

One Size



One Size 60

083.29 BG255



**FAUX LEATHER FASHION BACKPACK**  
| 100% polyurethane

Full grain leather-look • Internal slip pocket • TearAway label • Capacity: 18 Litres, dimensions: 31 x 47 x 16 cm

One Size



One Size 15

935.29 BG242



**MODULR™ 2 LITRE MULTIPOCKET**  
| 100% Polyester

Secure, quick attachment clips for Modulr™ series integration • Integrates with BG240 (933.29), BG241 (934.29) and BG245 (936.29) • Zippered front pocket with internal mesh divider • Capacity: 2 Litres, dimensions: 26 x 19 x 7 cm

One Size



One Size 60



The following colours are not available in all sizes - more info in the webshop



New colour(s)



New size(s)

For more information scan the QR code or go online.





081.30 QD655

**HERITAGE WAXED CANVAS BACKPACK**  
| 100% Cotton (Canvas)

Zippered main compartment, laptop compatible up to 15.6" • TearAway label for ease of rebranding  
• Capacity: 9 Litres, dimensions: 53 x 31 x 14 cm

One Size



QUADRA



One Size 15

929.30 QS573

**WATERPROOF ROLL-TOP LITE**  
| 100% Polyester (Recycled, 600D)

Front side: PU coating, back side: TPU coating • Capacity: 17 Litres • Max. embroidery: 15 tubular hoop

One Size



QUADRA



One Size 12

906.30 QD552

**URBAN COMMUTE BACKPACK**  
| 100% Polyester

Breathable padded mesh back panel • Padded internal laptop sleeve, compatible up to 15.6" • Capacity: 18 litres, dimensions: 28 x 46 x 14 cm

One Size



QUADRA

One Size 15

930.30 QS575

**WATERPROOF ROLL-TOP**  
| 100% Polyester (Recycled, 600D)

Waterproof main compartment • Dimensions: 43 x 25 x 13 cm • Max. print area: 19 x 22 cm.

One Size



QUADRA



One Size 12

916.30 QD774

**TAILORED LUXE BACKPACK**  
| 100% Polyurethan (Leather-Look)

2 internal slip pockets and internal water bottle holder • Dimensions: 28 x 30 x 12 cm • Max. print area: 5 x 8 cm.

One Size



QUADRA



One Size 12

977.29 B6335

**MATTE PU ROLLTOP BACKPACK**  
| 100% Polyester (Recycled)

Padded internal laptop sleeve, compatible up to 15.6" • Double layer base panel for durability • Capacity: 15 Litres, dimensions: 28 x 43 x 13 cm

One Size



BagBase®

One Size 18

016.30 QS255

**PRO TEAM BACKPACK**  
| 100% Polyester

Padded back panel • Headphone port, plush lined media pocket, water bottle pocket • Capacity: 17 Litres, dimensions: 30 x 43 x 20 cm

One Size



QUADRA

One Size 30

051.38 SH7717

**TLV URBAN BACKPACK**  
| 100% Polyester

2 large zippered compartments • Upper zippered accessory pocket • Capacity: 22 Litres, dimensions: 29 x 19 x 46 cm

One Size



bags and more  
*Shugon*

One Size 20

023.30 QD615

**VINTAGE BACKPACK**  
| 100% Cotton

Padded laptop compartment compatible up to 14" • Secure buckle closure • Capacity: 19 Litres, dimensions: 26 x 45 x 16,5 cm

One Size



QUADRA

One Size 20

087.30 QD925

**PROJECT CHARGE SECURITY BACKPACK**  
| Outer: 100% Nylon, Trim: 100% Polyester

Padded laptop compartment, compatible up to 15.6" • Integrated USB charging port, power bank pocket • Capacity: 15 Litres, dimensions: 30.5 x 46 x 17 cm

One Size



QUADRA

One Size 3

034.38 SH7722

**KYIV FINE BACKPACK**  
| 100% Polyester

Mesh padded backing • One large zippered main compartment • Capacity: 16 Litres, dimensions: 28 x 15 x 40 cm

One Size



bags and more  
*Shugon*

One Size 20

662.30 QD612

**VINTAGE CANVAS BACKPACK**  
| 100% Cotton

Inside pocket with zipper • Padded bottom • Capacity: 18 Litres, dimensions: 30 x 36 x 16 cm

One Size



QUADRA

One Size 30

The following colours are not available in all sizes - more info in the webshop  
 New colour(s) New size(s)

For more information scan the QR code or go online.





033.38 SH1783

**NEWCASTLE HYDRO BACKPACK**  
| 100% Polyester

PU and PVC inserts • Large zippered main compartment with integrated 3L water bladder with straw  
• Capacity: 18 Litres, dimensions: 16 x 15 x 50 cm

One Size



bags and more  
*Shugon*



Back/Back

One Size 10

637.38 SH7667

**MILAN BACKPACK**  
| 100% Polyester

Large main compartment • Zipped front pocket • Dimensions: 30 x 41 x 17 cm

One Size



bags and more  
*Shugon*



Back Navy

One Size 30

605.38 SH1202

**FUJI BASIC BACKPACK**  
| 100% Polyester

Basic, simple and stylish backpack with one zipped main compartment • Adjustable padded shoulder straps • Capacity: 10 Litres, dimensions: 21 x 35 x 14 cm

One Size



bags and more  
*Shugon*



Light Blue / Dark Grey / Back/Red / Back/White

One Size 50

900.38 SH7237

**CHESTER BACKPACK**  
| 100% Polyester

Zipped top pocket • Two side mesh pockets • Capacity: 16 Litres, dimensions: 30 x 14 x 45 cm

One Size



bags and more  
*Shugon*



Back/Red / Back/Green / Back/Black / Back/Light Blue

One Size 25

622.18 QBX-3

**STAVANGER QUILTED BACKPACK**  
| 100% Nylon

Secure storage compartments • Ergonomic, adjustable shoulder straps • Capacity: 16 litres, dimensions: 42 x 28 x 14 cm

One Size



STORMTECH®



Back

One Size 6

901.38 SH7687

**PLYMOUTH STUDENTS BACKPACK**  
| 100% Polyester

Zipped pocket on front, side pockets • Organiser in the front compartment • Capacity: 18 Litres, dimensions: 29 x 15 x 46 cm

One Size



bags and more  
*Shugon*



Back Orange/Black/Black

One Size 25



**017.29** **BG855** 

**ROLL-TOP BACKPACK**  
| 100% Polyester

Padded laptop compartment compatible up to 15.6" • TearAway label for ease of rebranding • Capacity: 12 Litres, dimensions: 32 x 44 x 13 cm

One Size 

Black  French Navy  Camel  
 Grey Marl Black  Military Green

**TOP SELLER**



BagBase®

One Size 20 

**631.18** **TMP-1** 

**CHAPPAQUA BACKPACK**  
| 100% Polyester (600D)

Belt fabric: 100% Polyurethane • Large main compartment with laptop compartment, compatible up to 17" • Zippered pocket on lid

One Size 

Black



STORMTECH®

**NEW!**

One Size 5 

**079.29** **BG168** 

**SCUBA BACKPACK**  
| 94% polyester, 6% elastane

Contemporary scuba fabric • Laptop compatible up to 15.6" • Capacity: 20 Litres, dimensions: 31 x 50 x 16 cm

One Size 

Black  Navy



BagBase®

One Size 15 

**693.29** **BG125L** 

**MAXI FASHION BACKPACK**  
| 100% polyester

Padded back panel • TearAway label for ease of rebranding • Capacity: 22 Litres, dimensions: 34 x 45 x 23 cm

One Size 

Black  Graphite Grey  French Navy



BagBase®

One Size 30 

**630.18** **PTR-1** 

**SARGASSO BACKPACK**  
| 100% Polyester (PVC coated)

Roll-Top closure with adjustable strap • Back padding with breathable mesh • Internal zippered pocket.

One Size 

Black  Graphite  Acorn Blue



STORMTECH®

**NEW!**

One Size 10 

**926.29** **BG858** 

**BLOCK ROLL-TOP BACKPACK**  
| 100% Polyester

Padded laptop compartment, compatible up to 17" • Zippered internal valuables pocket • Capacity: 22 Litres, dimensions: 28 x 48 x 15 cm

One Size 

Black Block  Grey Marl Black  Olive Green  
 Jungle Camo  Black



BagBase®

One Size 20 

 The following colours are not available in all sizes - more info in the webshop

 New colour(s)  New size(s)

For more information scan the QR code or go online.





069.29 BG620



**URBAN EXPLORER BACKPACK**  
| 100% polyester

Zippered flap pocket, side pouch pockets, internal slip pocket • TearAway label for ease of rebranding  
• Capacity: 27 Litres, dimensions: 32 x 49 x 17 cm

One Size



One Size 10

956.29 BG848



**MOLLE TACTICAL BACKPACK**  
| 100% Polyester

Military inspired design • Compatible with MOLLE utility patch BG840 (955.29) • Capacity: 25 Litres, dimensions: 30 x 45 x 22 cm

One Size



One Size 15

089.29 BG853



**OLD SCHOOL BOARDPACK**  
| 100% polyester

External access padded laptop compartment for laptops up to 17" • Internal organiser section • TearAway label • Capacity: 23 Litres, dimensions: 36 x 46 x 16 cm

One Size



One Size 10

963.29 BG545



**ATHLEISURE SPORTS BACKPACK**  
| 100% Polyester

Ergonomic shoulder straps with holders for wireless headphones • Internal slip pocket, external bottle pocket • Capacity: 23 litres, dimensions: 30 x 50 x 18 cm

One Size



One Size 20

617.29 BG571



**TEAMWEAR BACKPACK**  
| 100% polyester

Reflective piping • Mesh pocket inside, cable loops for head phones • Suitable for embroidery • Capacity: 21 Litres, dimensions: 32 x 45 x 23 cm

One Size



One Size 30

972.29 BG850



**MOLLE TACTICAL 35L BACKPACK**  
| 100% Polyester

Padded laptop compartment, compatible up to 17" • Mesh bottle pockets, capable of holding 750ml bottles • Capacity: 35 litres, dimensions: 31 x 48 x 24 cm

One Size



One Size 10



630.29 BG25

**CLASSIC AIRPORTER**  
| 100% polyester

Internal compression straps • Side zippered pockets • Wheeled base • Capacity: 32 Litres, dimensions: 52 x 35 x 24 cm

One Size



BagBase®



One Size 8

925.30 QS475

**MULTI-SPORT BACKPACK**  
| 100% Polyester (Recycled, 900D)

Hockey stick sleeve with elastic retainer • Max. print area: 17 x 24 cm.

One Size



QUADRA



One Size 30

914.30 QD275

**AXIS ROLL-TOP BACKPACK**

| 100% Polyester (Recycled, 900D, 1680D)

Rear padded laptop compartment, compatible up to 16" • Dimensions: 46 x 38 x 13 cm • Max. print area: 16 x 22 cm.

One Size



QUADRA



One Size 12

933.29 BG240

**MODULR™ 20 LITRE BACKPACK**

| 100% Polyester

Modulr™ webbing loops for attachment of multipockets, integrates with BG241 (934.29) and BG242 (935.29) offering thousands of attachment combinations • Capacity: 20 Litres, dimensions: 33 x 47 x 18 cm

One Size



BagBase®



One Size 20

921.30 QS306

**STUDIO BACKPACK**

| 100% Polyester (Recycled, T400D)

Rear padded laptop compartment, compatible up to 16" • Dimensions: 44 x 29 x 13 cm • Max. print area: 20 x 17 cm.

One Size



QUADRA



One Size 18

943.29 BG480

**ESCAPE CARRY-ON BACKPACK**

| 100% Polyester

Lockable main compartment zip with quick access zippered top pocket • Padded laptop sleeve compatible up to 15.6" • Capacity: 40 Litres, dimensions: 35 x 51 x 28 cm

One Size



BagBase®



One Size 10



The following colours are not available in all sizes - more info in the webshop



New colour(s)



New size(s)

For more information scan the QR code or go online.





020.30 QX520

**SLX 20 LITRE DAYPACK**  
| 100% Polyester

Laptop compatible up to 15.6" • Hydration bladder compatible (019.30 - QX510) • Detachable waterproof rain cover • Capacity: 20 Litres, dimensions: 31 x 48 x 20 cm

One Size



QUADRA



One Size 20

076.30 QD520

**EVERYDAY OUTDOOR 20L BACKPACK**  
| 100% Polyester

Internal zippered pocket with key clip • TearAway label for ease of rebranding • Capacity: 20 Litres, dimensions: 29 x 47 x 19 cm

One Size



QUADRA



One Size 15

022.30 QD269

**EXECUTIVE DIGITAL BACKPACK**  
| 100% Polyester

Padded laptop compartment compatible up to 15.6" • Separate padded iPad™/tablet pocket • Zippered internal pocket, internal organiser section, USB memory stick loops • Capacity: 20 Litres, dimensions: 33 x 44 x 17 cm

One Size



QUADRA



One Size 10

089.30 QD995

**Q-TECH CHARGE ROLL-TOP BACKPACK**  
| 100% Polyester

Padded laptop compartment, compatible up to 15.6" • Integrated USB charging port, power bank pocket • Capacity: 22 Litres, dimensions: 31 x 45 x 17 cm

One Size



QUADRA



One Size 12

052.30 QD550

**ENDEAVOUR BACKPACK**  
| 100% Polyester

Padded laptop compartment compatible up to 15.6" • Internal mesh pocket, 2 mesh pockets, water bottle holders • Capacity: 25 Litres, dimensions: 33 x 46 x 22 cm

One Size



QUADRA



One Size 15

928.30 QS570

**WATERPROOF BIKE ROLL-TOP**  
| 100% Polyester (Recycled, 600D)

Webbing attachment loops with reflective accents for front bungee attachment • Capacity: 20 Litres • Max. print area: 14 x 7 cm.

One Size



QUADRA



One Size 12



007.30 QD565



**PITCH BLACK 24 HOUR BACKPACK**  
| 100% Polyester

External access secure padded laptop compartment, compatible up to 15.6" • Zippered front pocket organiser section • Capacity: 20 Litres, expandable to 25 Litres, dimensions: 33 x 50 x 21 (25) cm

One Size



QUADRA



041.30 QX560



**SLX 60 LITRE HAUL BAG**  
| 100% Polyester

Zippered rear wet pocket/shoe tunnel • Reinforced padded base • Capacity: 60 Litres, dimensions: 67 x 33 x 42 cm

One Size



QUADRA



021.30 QX530



**SLX 30 LITRE DAYPACK**  
| 100% Polyester

Hydration bladder compatible (019.30 - QX510) • Detachable waterproof rain cover • Attachment points for trekking pole, back light and ice ax • Capacity: 30 Litres, dimensions: 27 x 56 x 26 cm

One Size



QUADRA



613.38 SH7677

**OSAKA BASIC BACKPACK**  
| 100% Polyester

2 zipped main compartments, 2 side mesh pockets • Suitable for screen printing, transfer printing and embroidery • Capacity: 27 Litres, dimensions: 33 x 44 x 19 cm

One Size



bags and more  
*Shugon*



040.30 QX550



**SLX 30 LITRE STOWAWAY CARRY-ON**  
| 100% Polyester

Zippered rear wet pocket/ shoe tunnel • Reinforced padded base • Capacity: 30 Litres, dimensions: 54 x 27 x 34 cm

One Size



QUADRA



694.30 QD902

**VESSEL™ AIRPORTER**  
| 100% Polyester

Foldaway backpack straps • Front pocket with zip, inner pockets • Capacity: 28 Litres, dimensions: 35 x 53 x 26 cm

One Size



QUADRA



The following colours are not available in all sizes - more info in the webshop



New colour(s)



New size(s)

For more information scan the QR code or go online.





027.38 SH1786

**GRAN PEIRRO HIKER BACKPACK**  
| 100% Polyester

Main zippered compartment with a second smaller one in the front • Capacity: 35 Litres, dimension: 30 x 54 x 22 cm • Suitable for screen-printing, transfer printing and embroidery

One Size



bags and more  
*Shugon*

One Size 20

653.38 SH7696  
Liverpool

**LIVERPOOL STYLISH BACKPACK**  
| 100% Polyester

Two main compartments, two mesh side pockets • Absorbent mesh padded backing • Capacity: 23 Litres, dimensions: 27 x 45 x 21 cm

One Size



bags and more  
*Shugon*

One Size 20

622.38 SH7690

**MIAMI BACKPACK**  
| 100% Polyester

Backpack with two compartments, 2 mesh side pockets for bottles • Rubber grommet for earphones • Capacity: 26 Litres, dimensions: 30 x 43 x 22 cm

One Size



bags and more  
*Shugon*

One Size 20

691.38 SH1232

**YORK BASIC BACKPACK**  
| 100% Polyester

Zippered front pocket and mesh side pockets • Suitable for screen printing, transfer printing and embroidery • Capacity: 24 Litres, dimensions: 27 x 46 x 20 cm

One Size



bags and more  
*Shugon*

One Size 25

645.38 SH7241

**GENEVA BACKPACK**  
| 100% Polyester

2 large zipped compartments • Organiser and headphone outlet in front compartment • Capacity: 22 Litres, dimensions: 28 x 18 x 43 cm

One Size



bags and more  
*Shugon*

One Size 25

922.38 SH5333  
Nelson

**NELSON DAILY BACKPACK**  
| 100% Polyester (210D)

Zippered main compartment for laptops compatible up to 15.6" • Internal zipped pocket • Dimensions: 46 x 30 x 12 cm

One Size



bags and more  
*Shugon*



One Size 25



**022.38** SH7698

**BIRMINGHAM CAPACITY 30L BACKPACK**  
| 100% Polyester

Padded backing • 2 zipped front pockets, side pockets, organiser • Capacity: 30 Litres, dimensions: 33 x 46 x 21 cm

One Size



One Size 20

**650.38** SH1295

**INDIANA STUDENT/ SPORTS BACKPACK**  
| 100% Polyester

One main compartment, a second in the front and a third zipped compartment at the top • Helmet mesh on the bag front, folded into hidden pocket • Capacity: 20 Litres, dimensions: 30 x 44 x 16 cm

One Size



One Size 20

**614.38** SH7700

**LONDON BACKPACK**  
| 100% Polyester

2 main compartments with zip • Back padded zipped compartment suitable for 15.6" laptop • Capacity: 30 Litres, dimensions: 30 x 48 x 20 cm

One Size



One Size 20

**686.38** SH1421

**CARRARA II TROLLEY-RUCKSACK**  
| 100% Polyester

Three zipped pockets, mesh divider inside two of them • Hard shell base with feet, rollerblade type wheels • Capacity: 35 Litres, dimensions: 36 x 48 x 20 cm

One Size



One Size 4

**628.38** SH1788

**GRAN PARADISO HIKER BACKPACK**  
| 100% Polyester

Suitcase-style opening for easy access • Main compartment with a second smaller one in the front • Capacity: 35 Litres, dimensions: 30 x 54 x 22 cm

One Size



One Size 20

**912.38** SH1766

**MOUNT ARARAT HIKING BACKPACK**  
| 100% Polyester

Two adjustable straps and elasticated string crisscrossing the front, to allow mounting of gear outside the bag • Reflective stripes • Capacity: 40 Litres, dimensions: 35 x 50 x 23 cm

One Size



One Size 10

The following colours are not available in all sizes - more info in the webshop  
 New colour(s)  
 New size(s)

For more information scan the QR code or go online.





035.38 SH7707

**WATERLOO 70" BACKPACK**  
100% Polyester ("Gucci Nylon")

Large central compartment that can expand up to 4 Liters • Inside padded pocket that fits up to 15.6"-17" laptop with mesh • Capacity: 21 Litres, dimensions: 29 x 19 x 46 cm

One Size



One Size 10

618.18 BPX-5

**MADISON COMMUTER PACK**  
100% Polyester

Padded and back panel • Ergonomic designed shoulder straps • Capacity: 35 litres, dimensions 43 x 35,5 x 23 cm

One Size



One Size 5

614.18 CMT-3

**ROAD WARRIOR COMPUTER PACK**  
100% Polyester

Main compartment with suspended laptop sleeve • Wheeled luggage compatibility • Capacity: 35 Litres, dimensions: 36 x 43 x 23 cm

One Size



One Size 20

620.18 BPX-4

**VALETOWN COMMUTER PACK**  
100% Polyester

Hidden front zip pocket • Dual webbing carry straps • Capacity: 20 Litres, dimensions: 46.5 x 29 x 16 cm

One Size



One Size 5

617.18 VTX-1

**MADAGASCAR DUFFEL PACK**  
100% Nylon

Dual side carry handles • 2 internal zipped mesh pockets • Capacity: 40 litres, dimensions: 58,5 x 33 x 19 cm

One Size



One Size 5

624.38 SH1797

**MONTE ROSA CLASSIC TRAVEL RUCKSACK**  
100% Polyester

Padded back panel • Zippered main compartment, three external compartments with zip • Capacity: 45 Litres, dimensions: 34 x 55 x 21 cm

One Size



One Size 10



045.29 BG265



**CAMPUS LAPTOP BACKPACK**  
1 100% polyester

Padded back panel • External access padded laptop compartment, compatible up to 15.6" • Capacity: 23 Litres, dimensions: 32 x 44 x 24 cm

One Size



BagBase®

One Size 30

673.29 BG613



**VINTAGE LAPTOP BACKPACK**  
1 100% polyester

Authentic PU accents in contrast color Brown (except Black/Black) • Padded laptop compartment, laptop compatible up to 17" • Tear away label for ease of rebranding • Capacity: 18 Litres, dimensions: 30 x 46 x 17 cm

One Size



BagBase®

One Size 25

088.30 QD990



**Q-TECH CHARGE CONVERTIBLE BACKPACK**  
1 100% Polyester

Padded laptop compartment, compatible up to 15.6" • Integrated USB charging port, power bank pocket • Capacity: 11 Litres, dimensions: 33 x 45 cm

One Size



QUADRA

One Size 10

911.30 QD270

**STOCKHOLM LAPTOP RUCKSACK**  
1 100% Polyester (Recycled, 600D)

Rear padded laptop compartment, compatible up to 16" • Dimensions: 50 x 33 x 13 cm • Max. print area in cm: 12x12 (front pocket), 15x5 (main front panel)

One Size



QUADRA

One Size 10

098.29 BG67



**ESSENTIAL 13" LAPTOP CASE**  
1 100% Polyester

Padded zippered main compartment, laptop compatible up to 13" • Features TearAway label for ease of rebranding • Capacity: 1.5 Litres, dimensions: 34 x 23 x 2 cm

One Size



BagBase®

One Size 50

912.30 QD271

**STOCKHOLM LAPTOP BACKPACK**  
1 100% Polyester (Recycled, 600D)

Padded laptop compartment compatible up to 16" • Dimensions: 41 x 37 x 11 cm • Max. print area in cm: 20x24 (front pocket), 24x15 (main front panel)

One Size



QUADRA

One Size 24



The following colours are not available in all sizes - more info in the webshop



New colour(s)



New size(s)

For more information scan the QR code or go online.





036.38 SH5805

**JERUSALEM LAPTOP BACKPACK**  
| 100% Polyester (Mélange, Jacquard)

Zippered main compartment suitable for laptops up to 15.6" • Mesh top pocket for iPad • Capacity: 18 Litres, dimensions: 27 x 16 x 43 cm

One Size



bags and more  
*Shugon*

One Size 10

621.30 QD905

**VESSEL™ LAPTOP BACKPACK**  
| 100% Polyester

Padded laptop compartment suitable for virtually all laptops up to 15.6" • Zippered interior mesh pocket • Headphone port • Capacity: 26 Litres, dimensions: 30 x 48 x 30 cm

One Size



QUADRA

One Size 12

037.38 SH5833

**HAMBURG LAPTOP BACKPACK**  
| 100% Polyester with PVC coating

One compartment suitable for up to 15.6" laptop • Mesh top pocket for iPad • Capacity: 24 Litres, dimensions: 30 x 17x 48 cm

One Size



bags and more  
*Shugon*

One Size 20

663.30 QD968

**TUNGSTEN™ LAPTOP BACKPACK**  
| 100% Polyester

Suitable for nearly all laptops up to 15.4" screen size • cable loop for head phone • Suitable for embroidery • Capacity: 23 Litres, dimensions: 34 x 45 x 21 cm

One Size



QUADRA

One Size 15

084.30 QD906

**VESSEL™ SLIMLINE LAPTOP BACKPACK**  
| 100% Polyester

Plush lined laptop pocket, compatible up to 15.6" • Elasticated cable organiser, key hook, internal organiser section • Capacity: 16 Litres, dimensions: 46 x 30 x 18 cm

One Size



QUADRA

One Size 10

921.38 SH7244 Budapest

**BUDAPEST LAPTOP BACKPACK**  
| 100% Polyester (600D recycled, 210D)

Main compartment with padded case for laptops compatible up to 15.6" • Side pocket with press stud closure and side insert pocket • Dimensions: 40 x 28 x 16 cm

One Size



bags and more  
*Shugon*

NEW!

One Size 20



**028.38** SH5811

**STUTTGART LAPTOP BACKPACK**  
| 100% Polyester

Two large compartments with zip, one compatible up to 15.6" • Capacity: 23 Litres, dimension: 32 x 43 x 17 cm • Suitable for screen-printing, transfer printing and embroidery

One Size



bags and more  
*Shugon*

One Size 10

**040.38** SH7760

**AMBER CHIC LAPTOP BACKPACK**  
| 100% Polyurethane

Back compartment for laptop and iPad • Main compartment with inside pockets: mesh zipped pocket, elastic mesh pocket for bottle, 2 pockets for accessories, key holder • Capacity: 12 Litres, dimensions: 27 x 12 x 40 cm

One Size



bags and more  
*Shugon*

One Size 10

**038.38** SH5840

**INTERLAKEN ALPINE LAPTOP BACKPACK**  
| 100% Polyester (small honeycomb)

Padded trolley back strap • USB connection to an internal charger (not included) • Capacity: 21 Litres, dimensions: 30 x 16 x 45 cm

One Size



bags and more  
*Shugon*

One Size 5

**041.38** SH7762

**AMETHYST STYLISH COMPUTER BACKPACK**  
| 100% Polyester

Back compartment for laptop or iPad • Main compartment with inside pockets: mesh zipped pocket, elastic mesh pocket for bottle, two pockets for accessories including • Capacity: 18 Litres, dimensions: 29 x 14 x 46 cm

One Size



bags and more  
*Shugon*

One Size 10

**039.38** SH5844

**LAUSANNE OUTDOOR LAPTOP BACKPACK**  
| 100% Polyester

Main compartment with pocket suitable for 15.6" laptop and pocket for iPad • Zipped front pocket with organiser section • Capacity: 35 Litres, dimensions: 30 x 28 x 45 cm

One Size



bags and more  
*Shugon*

One Size 10

**914.38** SH5828

**LUXEMBOURG VITAL LAPTOP BACKPACK**  
| 100% Polyester

Padded inside pocket suitable for laptop up to 15.6" • Padded pocket for tablet PC with two mesh pockets above it • Capacity: 23 Litres, dimensions: 31 x 47 x 16 cm

One Size



bags and more  
*Shugon*

One Size 10



The following colours are not available in all sizes - more info in the webshop



New colour(s)



New size(s)

For more information scan the QR code or go online.







674.38 SH5818

**FRANKFURT SMART LAPTOP BACKPACK**  
| 100% Polyester

Main compartment with pocket suitable for 15.6" laptop • Further internal pockets • Capacity: 30 Litres, dimensions: 32 x 48 x 20 cm

One Size





Back One Way Back

**TOP SELLER**

One Size 10

904.38 SH5820

**KIEL URBAN LAPTOP BACKPACK**  
| 100% Polyester

Main compartment with padded pocket suitable for 15.6" laptop, mesh zipped pocket, organiser and tablet pocket • USB connector to power bank • Capacity: 21 Litres, dimensions: 45 x 31 x 15 cm

One Size





Back Red

One Size 10

678.38 SH5343

**ZURICH CLASSIC LAPTOP BACKPACK**  
| 100% Polyester

Main compartment suitable for 15.6" laptop • Second zipped compartment for laptop accessories with organiser section • Capacity: 27 Litres, dimensions: 31 x 44 x 20 cm

One Size





Back

One Size 10

913.38 SH5825

**DAVOS ESSENTIAL LAPTOP BACKPACK**  
| 100% Polyester

One padded compartment for laptops up to 15.6" and one for tablet PC • Elastic strap on back to go over trolley handle • Capacity: 24 Litres, dimensions: 30 x 46 x 17 cm

One Size





Back

One Size 10

903.38 SH5816

**LEIPZIG DAILY LAPTOP BACKPACK**  
| 100% Polyester

Back compartment with padded cell suitable for laptops up to 15.6" • USB connector to power bank • Capacity: 26 Litres, dimensions: 30 x 19 x 50 cm

One Size





Back/Black

One Size 20

915.38 SH5838

**VIENNA OVERNIGHT LAPTOP BACKPACK**  
| 100% Polyester

Back main compartment is extendable with mesh zipped inside pocket for travel wrinkle free packing • Inside padded pocket for laptop up to 15.6", padded pocket for tablet PC • Capacity: 20 Litres (extended: 30 Litres), dimensions: 30 x 44 x 15 cm (extended: 30 x 44 x 25 cm)

One Size





Back

One Size 10

024.30 QD624

**VINTAGE CANVAS IPAD®/TABLET REPORTER**  
| 100% Cotton

Padded internal iPad™/Tablet compartment • Magnetic closure, zippered rear pocket • Capacity: 5 Litres, dimensions: 23 x 28 x 7 cm

One Size



QUADRA



One Size 30

695.30 QD264

**EXECUTIVE IPAD® CASE**  
| 100% Polyester

iPad-ready (not included) • Multiple pockets • Capacity: 4.5 Litres, dimensions: 23 x 29 x 8 cm

One Size



QUADRA



One Size 40

099.29 BG68

**ESSENTIAL 15" LAPTOP CASE**  
| 100% Polyester

Padded zippered main compartment, laptop compatible up to 15.6" • Features TearAway label for ease of rebranding • Capacity: 2 Litres, dimensions: 39 x 27.5 x 2 cm

One Size



BagBase®



One Size 50

915.30 QD771

**TAILORED LUXE BRIEFCASE**  
| 100% Polyurethan (Leather-Look)

Internal water bottle holder and multiple internal pockets • Dimensions: 39 x 28 x 10 cm • Max. print area: 5 x 8 cm.

One Size



QUADRA



One Size 12

634.38 SH5363

**FREIBURG LAPTOP BACKPACK**  
| 100% Polyester

Padded protective compartment to fit standard laptop up to 15.6" • Second zipped compartment with comprehensive pen, accessories organiser • Capacity: 30 Litres, dimensions: 31 x 48 x 25 cm

One Size



bags and more  
Shugon



One Size 20

917.38 SH5801

**SEMBACH BASIC LAPTOP BACKPACK**  
| 100% Polyester

Absorbent mesh padded backing • Large padded main compartment with zip suitable for laptop up to 15.6" • Capacity: 15 Litres, dimensions: 30 x 42 x 12 cm

One Size



bags and more  
Shugon



One Size 20



The following colours are not available in all sizes - more info in the webshop



New colour(s)



New size(s)

For more information scan the QR code or go online.





010.30 QD268

**EXECUTIVE DIGITAL OFFICE**  
| 100% Polyester

Padded laptop compartment with zip, laptop compatible up to 17" • Document section with zip, organiser section • Wheelie bag strap • Capacity: 13 Litres, dimensions: 41 x 30 x 14 cm

One Size



QUADRA



One Size 20

648.38 SH1448

**KANSAS CONFERENCE BAG**  
| 100% Polyester

Spacious zipped main compartment, zipped front compartment • Suitable for screen printing, transfer printing and embroidery • Capacity: 13 Litres, dimensions: 41 x 29 x 11 cm

One Size



bags and more  
*Shugon*



One Size 30

015.30 QD973

**TUNGSTEN™ MOBILE OFFICE**  
| 100% Polyester

Neoprene laptop pocket, laptop compatible up to 16" • Separate Ipad™/tablet pocket • Aircraft cabin compatible • Capacity: 25 Litres, dimensions: 43 x 38 x 24 cm

One Size



QUADRA



One Size 4

907.38 SH1446

**AVIGNON CONFERENCE BAG**  
| 100% Polyester

Main padded compartment for laptop (up to 15.6" laptop screens) • Front zipped pocket • Capacity: 3 Litres, imensions: 38 x 4 x 27 cm

One Size



bags and more  
*Shugon*



One Size 25

083.30 QD892

**NUHIDE™ SLIMLINE LAPTOP BRIEF**  
| 100% Polyurethane (Full Grain Leather-Look)

Padded laptop compartment, compatible up to 15.6" • Padded internal iPad®/tablet compartment • Capacity: 9 Litres, dimensions: 41 x 30 x 7 cm

One Size



QUADRA



One Size 20

920.38 SH2902  
Topaz

**TOPAZ BOARDING LAPTOP BAG**  
| 100% Polyester (Jacquard)

Suitcase style opening with extension zipper, all around the bag (+9cm) • Main compartment with padded case for a laptop compatible up to 15.6" • Dimensions: 30x46x22 cm, Extended: 30x46x31 cm

One Size



bags and more  
*Shugon*



One Size 5

017.38 SH5819

**BORDEAUX HYBRID LAPTOP BRIEFCASE**  
| 100% Polyester

Compartment with pocket suitable for 15.6" laptop • Can be carried over trolley handle • Capacity: 28 Litres, dimensions: 49 x 34 x 17 cm



One Size



bags and more  
*Shugon*

One Size 10

676.57 Backpack-1DS

**COTTON BACKPACK SINGLE DRAWSTRING**  
140 g/m<sup>2</sup> | 100% Cotton

Bottom fabric loop for higher resistance, better look and increased printing surface • Lukewarm hand wash only • Dimensions: 38 x 48 cm, max. print area: 30 x 40 cm



One Size



SC  
ACCESSORIES  
BAGS

One Size 250

642.57 Baby Canvas 3848

**BABY CANVAS COTTON DRAWSTRING BACKPACK**  
200 g/m<sup>2</sup> | 100% Cotton

Baby canvas • Dimensions: 38 x 48 cm • Suitable for embroidery, screen and transfer print



One Size



SC  
ACCESSORIES  
BAGS

One Size 100

678.57 CA-Backpack-ST

**CANVAS BACKPACK STRAPS AND DRAWSTRING**  
280 g/m<sup>2</sup> | 100% Cotton (Canvas)

Rounded bottom corner for a better look • Lukewarm hand wash • Dimensions: 38 x 45 cm, max. print area: 30 x 37 cm



One Size



SC  
ACCESSORIES  
BAGS

One Size 100

The following colours are not available in all sizes - more info in the webshop  
 New colour(s) New size(s)

For more information scan the QR code or go online.





602.57 Backpack



**COTTON DRAWSTRING BACKPACK**  
140 g/m<sup>2</sup> | 100% cotton

Contractible carrying straps • Bartacked opening for the carrying straps • Reinforced sewn eyelets



671.29 BG10



**PREMIUM GYMSAC**  
| 100% polyester

Contractible carrying straps • Capacity: 11 Litres • Dimensions: 34 x 45 cm



BagBase®



One Size



One Size



022.29 BG910



**SUBLIMATION GYMSAC**  
| 100% polyester

Removable cord for ease of decoration • Sublimation friendly A3 Size • Capacity: 5 Litres, dimensions: 29 x 41,5 cm



BagBase®

One Size



One Size 150

092.29 BG7



**CLEAR GYMSAC**

| 100% Thermoplastic Polyurethane

Reinforced cord channel • TearAway label for ease of rebranding • Capacity: 11 Litres, dimensions: 33 x 45 cm



BagBase®

One Size



One Size 80

039.29 BG110



**ICON GYMSAC**  
150 g/m² | 100% polyester

Chunky White draw cords for uni coloured bags • TearAway label for ease of rebranding • Capacity: 15 Litres, dimensions: 40 x 49 cm



BagBase®

One Size



One Size 80

601.29 BG5



**BUDGET GYMSAC**  
| 100% Polyester

Contractible carrying straps • Capacity: 11 litres • Dimensions: 45 x 33 cm



BagBase®

One Size



One Size 300



The following colours are not available in all sizes - more info in the webshop



New colour(s)



New size(s)

For more information scan the QR code or go online.





012.38 SH5895

**STAFFORD COTTON DRAWSTRING TOTE**  
140 g/m<sup>2</sup> | 100% Cotton

Strong cotton cord carrying handles • Reinforced corners with metal eyelets • Capacity: 11 Litres, dimensions: 34 x 44 cm



bags and more  
*Shugon*

One Size



One Size 200

671.30 QD71

**PREMIUM GYMSAC**  
| 100% Polyester

Front pocket with zip • Capacity: 14 Litres • Dimensions: 40 x 49 cm



QUADRA

One Size

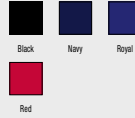

One Size 80

047.29 BG542

**ATHLEISURE GYMSAC**  
| 100% polyester

Water bottle holder • Shoe compartment/wet pocket • Capacity: 18 Litres, dimensions: 35 x 49 x 9 cm



BagBase®

One Size



One Size 40

910.29 BG642

**DENIM GYMSAC**  
| 100% cotton

Dual-purpose grab handle/hanging loops • TearAway label for ease of rebranding • Capacity: 12 Litres, dimensions: 46 x 37 cm



BagBase®

One Size



One Size 30

019.38 SH5897

**SHEFFIELD COTTON DRAWSTRING BACKPACK**  
| 100% Cotton

Dyed washed • Back zipped pocket • Capacity: 15 Litres, dimensions: 33 x 46 cm



bags and more  
*Shugon*

One Size



Natural Washed Black Washed



One Size 50

647.28 W210

**PREMIUM COTTON GYMSAC**  
200 g/m<sup>2</sup> | 100% Cotton

Rope draw cord closure • External cord attachments for ease of decoration • Capacity: 12 Litres, dimensions: 37 x 46 cm



One Size



White Natural Black  
Graphite French Navy



One Size 100

619.38 SH5890

**STAFFORD DRAWSTRING TOTE**  
| 100% Polyester

Classic drawstring backpack • Reinforced corners (black on back) with metal eyelets • Capacity: 13 Litres, dimensions: 34 x 44 cm



bags and more  
*Shugon*

One Size



Lime Yellow Dark Grey



One Size 200

688.28 W686

**NAUTICAL GYMSAC**  
407 g/m<sup>2</sup> | 100% Cotton (Canvas)

Durable fabric • Printed stripe design • Capacity: 12 Litres, dimensions: 37 x 46 cm



One Size



Natural/Navy Natural/Grey French Navy



One Size 60



The following colours are not available in all sizes - more info in the webshop



New colour(s)



New size(s)

For more information scan the QR code or go online.





698.28 W110



**COTTON GYMSAC**  
140 g/m<sup>2</sup> | 100% Cotton

The "natural" alternative to polyester gymsacs • Rope draw cord closure • Capacity: 12 Litres, dimensions: 37 x 46 cm



921.28 W121



**COTTON GIFT BAG WITH RIBBON DRAWSTRING**  
140 g/m<sup>2</sup> | 100% Cotton

Multi-purpose use • Ribbon drawstring closure in contrast colour • Dimensions in cm: S: 15x22, M: 36x44, L: 49x62



**One Size**



**S-L**

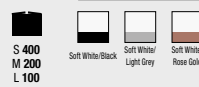

060.29 BG140S



**MINI BARREL BAG**  
| 100% polyester

Detachable adjustable shoulder strap • TearAway label for ease of rebranding • Capacity: 12 Litres, dimensions: 40 x 20 x 20 cm



BagBase®

One Size



One Size 40

911.29 BG646



**DENIM BARREL BAG**  
| 100% cotton

Webbed carry handles (Cotton) • TearAway label for ease of rebranding • Capacity: 20 Litres, dimensions: 25 x 50 x 25 cm



BagBase®

One Size



One Size 30

066.29 BG173



**CAMO BARREL BAG**  
| 100% polyester

Zippered pouch pocket • TearAway label for ease of rebranding • Capacity: 20 Litres, dimensions: 50 x 25 x 25 cm



BagBase®

One Size



One Size 30

979.29 BG338



**MATTE PU WEEKENDER**  
| 100% Polyester (Recycled)

Modern matte-look and minimalist styling • Zippered internal valuables pocket • Capacity: 28 Litres, dimensions: 53 x 24 x 27 cm



BagBase®

One Size



One Size 16



The following colours are not available in all sizes - more info in the webshop



New colour(s)



New size(s)

For more information scan the QR code or go online.





692.29 BG140

**ORIGINAL BARREL BAG**  
| 100% polyester

Zippered pouch pocket • Tear away label for ease of rebranding • Capacity: 20 Litres, dimensions: 50 x 25 x 25 cm



BagBase®

One Size



One Size 30

997.29 BG561

**MEDIUM TRAINING HOLDALL**  
| 100% Polyester (Recycled, 600D)

Shoe tunnel • Dimensions: 50 x 25 x 26 cm • Max. print area: 15 x 11 cm (front), 30 x 20 cm (top).



BagBase®

One Size



One Size 30

996.29 BG560

**SMALL TRAINING HOLDALL**  
| 100% Polyester (Recycled, 600D)

Dimensions: 41 x 22 x 23 cm • Max. print area: 21 x 11 cm (front), 24 x 39 cm (top)



BagBase®

One Size



One Size 30

998.29 BG562

**LARGE TRAINING HOLDALL**  
| 100% Polyester (Recycled, 600D)

Front pocket with zip and external mesh pocket • Dimensions: 55 x 26 x 27 cm • Max. print area: 12 x 25 cm (front), 40 x 24 cm (top).



BagBase®

One Size



One Size 30

623.29 BG150

**PACKAWAY BARREL BAG**  
140 g/m<sup>2</sup> | 100% polyester

Combined stowage pouch • Internal pocket • Capacity: 32 Litres, dimensions: 50 x 30 x 26 cm

One Size



BagBase®



One Size 100

677.29 BG22

**CLASSIC HOLDALL**  
| 100% polyester

Removable adjustable shoulder strap • Side pocket with zip • Capacity: 48 Litres, dimensions: 60 x 27 x 31 cm

One Size



BagBase®



One Size 20

644.29 BG544

**ATHLEISURE HOLDALL**  
| 100% polyester

Shoe tunnel, wet pocket, internal valuables pocket • Protective base feet • Capacity: 30 Litres, dimensions: 54 x 29 x 26 cm

One Size



BagBase®



One Size 20

912.29 BG655

**VINTAGE CANVAS BARREL BAG**

475 g/m<sup>2</sup> | 61% Cotton, 33% Polyester, 6% Viscose (washed Canvas)

Zippered main compartment and front pocket • TearAway label for ease of rebranding • Capacity: 24 Litres, dimensions: 28 x 49 x 28 cm

One Size



BagBase®



One Size 15

675.29 BG200

**FREESTYLE HOLDALL**  
| 100% polyester

Inside pocket with zip • Suitable for embroidery • Capacity: 26 Litres, dimensions: 54 x 28 x 25 cm

One Size



BagBase®



One Size 25

932.29 BG140L

**ORIGINAL BARREL BAG XL**  
| 100% Polyester

Detachable adjustable shoulder strap • Zippered main compartment and pouch pocket • Capacity: 34 Litres, dimensions: 55 x 28 x 28 cm

One Size



BagBase®



One Size 25





672.29 BG572

**TEAMWEAR HOLDALL**  
| 100% polyester

Enhanced visibility reflective piping • Zippered end pockets • Internal baseboard with protective base feet

One Size



BagBase®



One Size 15

919.30 QS300

**STUDIO HOLDALL**

| 100% Polyester (Recycled, T400D)

External side pockets with cord adjuster • Dimensions: 46 x 25 x 28 cm • Max. print area: 46 x 15 cm.

One Size



QUADRA



One Size 18

699.29 BG23

**CLASSIC WHEELY HOLDALL**  
| 100% polyester

Detachable and adjustable shoulder strap with padding • Front compartment with zipper • Pull-out handle, sturdy wheels • Capacity: 105 Litres, dimensions: 75 x 38 x 35 cm

One Size



BagBase®



One Size 4

923.30 QS320

**ADAPT HYBRID KIT BAG**

| 100% Polyester (Recycled, 600D Ripstop)

Internal padded tablet/laptop sleeve up to 13" • Dimensions: 28 x 19 cm • Max. print area: 25 x 16 cm.

One Size



QUADRA



One Size 18

917.30 QD778

**TAILORED LUXE WEEKENDER**  
| 100% Polyurethan (Leather-Look)

Lining: 100% Polyester (Recycled) • Dimensions: 48 x 28 x 20 cm • Max. print area: 5 x 10 cm.

One Size



QUADRA



One Size 12

924.30 QS470

**MULTI-SPORT HOLDALL**

| 100% Polyester (Recycled, 900D)

Dedicated racquet pocket, fits racquets up to approx. 23cm wide • Dimensions: 51 x 26 x 20 cm • Max. print area in cm: 34x20 (front pocket), 46x28 (top)

One Size



QUADRA



One Size 30

078.30 QD650

**HERITAGE WAXED CANVAS HOLDALL**  
| 100% Cotton (Canvas)

Internal valuables pocket • Hidden lining zip for easy decoration access • Capacity: 19 Litres, dimensions: 26 x 48 x 24 cm

One Size



QUADRA



One Size 15

637.30 QS77

**LOCKER BAG**

| 62% Polyester, 38% Polyester

Zip pockets at narrow ends, one of them with mesh ventilation panel • Suitable for embroidery • Capacity: 30 Litres, dimensions: 47 x 30 x 27 cm

One Size



QUADRA



One Size 20

602.30 QD27

**CANVAS DUFFLE**

407 g/m<sup>2</sup> | 100% Cotton (Canvas)

Rope draw cord closure • Capacity: 30 Litres, dimensions: 30 x 53 x 30 cm • Max. print area: 41 x 18 cm

One Size



QUADRA



One Size 50

676.30 QD70

**SPORTS BAG**

| 100% Nylon

PVC inside • 2 side pockets with zips • Reinforced base • Capacity: 32 Litres, dimensions: 53 x 32 x 26 cm

One Size



QUADRA



One Size 20

630.30 QD74

**UNIVERSAL HOLDALL**  
| 100% Polyester

Big side pocket with zip • Reinforced base • Suitable for embroidery • Capacity: 35 Litres, dimensions: 50 x 28 x 28 cm

One Size



QUADRA



One Size 20

927.30 QS477

**MULTI-SPORT LOCKER HOLDALL**  
| 100% Polyester (Recycled, 900D)

Dedicated racquet pocket, fits racquets up to approx. 23cm wide • Dimensions: 28 x 19 cm • Max. print area: 25 x 16 cm.

One Size



QUADRA



One Size 20



The following colours are not available in all sizes - more info in the webshop



New colour(s)



New size(s)

For more information scan the QR code or go online.



017.30 QS270

**PRO TEAM HOLDALL**  
| 100% Polyester

Shoe tunnel/wet pocket • Elasticated bottle loops • Capacity: 55 Litres, dimensions: 62 x 32 x 30 cm

One Size



QUADRA



One Size 15

018.30 QS277

**PRO TEAM LOCKER BAG**  
| 100% Polyester

Zippered end pockets • Elasticated bottle loops • Capacity: 30 Litres, dimensions: 48 x 30 x 27 cm

One Size



QUADRA



One Size 15

031.30 QS285

**PRO TEAM HARDBASE HOLDALL**  
| 100% Polyester

Structured, ventilated base compartment with zip • Internal valuables pocket and mesh pockets • Protective base feet • Capacity: 40 Litres, dimensions: 44 x 39 x 27 cm

One Size



QUADRA



One Size 10

073.30 QX640



**SLX 40 LITRE WATERPROOF DRYTUBE**  
| 100% Polyurethane

Waterproof heat welded seams • Internal organiser section • TearAway label • Capacity: 40 Litres, dimensions: 30 x 55 cm

One Size



QUADRA



One Size 20

613.30 QD613

**VINTAGE CANVAS HOLDALL**  
| 100% Cotton

Inside pocket with zipper • Padded bottom • Volume: 45 Litres, dimensions: 58 x 30 x 30 cm

One Size



QUADRA



One Size 20

647.30 QS70

**TEAMWEAR HOLDALL**  
| 55% Polyester, 45% Polyester

Two large outside pockets • Reinforced base • Capacity: 55 Litres, dimensions: 62 x 30 x 30 cm.

One Size



QUADRA



One Size 15

032.30 QS288

**PRO TEAM JUMBO KIT BAG**  
| 100% Polyester

Internal valuables pocket, internal mesh pockets, water bottle holder • Internal baseboard, protective base feet on outer bottom • Capacity: 115 Litres, dimensions: 85 x 38 x 35 cm

One Size



QUADRA



One Size 10

048.38 SH1437

**EDINBURGH MAMMOTH WORK BAG**  
| 100% Polyester

Large main compartment with zip • Reflective certified Hi-Viz stripe surrounding bottom • Capacity: 82 Litres, dimensions: 72 x 37 x 31 cm

One Size



bags and more  
*Shugon*



One Size 10

042.38 SH2682

**OLYMPIA SPORTS BAG**  
| 100% Polyester

Grab handles on both side ends • Deep zipped side compartment suitable for shoes • Capacity: 28 Litres, dimensions: 53 x 26 x 26 cm

One Size



bags and more  
*Shugon*



One Size 25

628.30 QS88

**JUMBO KIT BAG**  
| 54% Polyester, 46% Polyester

Rubber feet, concealed compartment for name plate • Suitable for embroidery • Capacity: 110 Litres, dimensions: 85 x 38 x 35 cm

One Size



QUADRA



One Size 10

043.38 SH1436

**INVERNESS PRACTICAL WORK/SPORTS BAG**  
| 100% Polyester

Large main compartment with zip • Reflective certified Hi-Viz stripe surrounding bottom • Capacity: 47 Litres, dimensions: 58 x 30 x 27 cm

One Size



bags and more  
*Shugon*



One Size 10

680.30 QD80

**JUMBO SPORTS BAG**  
| 100% Nylon

Several compartments and pockets • Reinforced base with studs • Capacity: 74 Litres, dimensions: 75 x 35 x 30 cm

One Size



QUADRA



One Size 15



The following colours are not available in all sizes - more info in the webshop



New colour(s)



New size(s)

For more information scan the QR code or go online.





029.38 SH1590

**MARATHON SPORT BAG**  
| 100% Polyester

Internal base board • Capacity: 40 Litres, dimension: 58 x 30 x 25 cm • Suitable for screen-printing, transfer printing and embroidery

One Size



bags and more  
*Shugon*



One Size 20

627.38 SH1577

**RHODES SPORTS HOLDALL**  
| 100% Polyester

One main compartment, zipped front pocket • Made to fit any changing room lockers • Capacity: 36 Litres, dimensions: 46 x 32 x 26 cm

One Size



bags and more  
*Shugon*



One Size 25

044.38 SH1596

**RISHIKESH SPORTS BAG**  
| 100% Polyester

Deep, ventilated side pocket perfect for storing shoes or a used towel • Rubber straps for carrying your yoga mat • Capacity: 19 Litres, dimensions: 44 x 18 x 28 cm

One Size



bags and more  
*Shugon*



One Size 25

694.38 SH1578

**PIRAEUS SPORTS HOLDALL**  
| 100% Polyester

Zipped side pocket suitable for shoes • Suitable for screen printing, transfer printing and embroidery • Capacity: 36 Litres, dimensions: 46 x 32 x 26 cm

One Size



bags and more  
*Shugon*



One Size 25

603.38 SH1191

**PLUMPTON POLYESTER DUFFLE BAG**  
| 100% Polyester

Stylish duffle bag with reinforced metal eyelets • One large compartment with strong cotton cord pull closure • Capacity: 30 Litres, dimensions: 30 x 50 x 30 cm

One Size



bags and more  
*Shugon*



One Size 30

695.38 SH2477

**NAXOS SPORTS KIT BAG**  
| 100% Polyester

Side mesh pocket • Suitable for screen printing, transfer printing and embroidery • Capacity: 43 Litres, dimensions: 54 x 30 x 27 cm

One Size



bags and more  
*Shugon*



One Size 20

**641.38** SH2510

**DAYTONA HOLDALL**  
1050 g/m<sup>2</sup> | 100% Polyester

Front pocket for easy decoration • One main compartment with side pockets • Capacity: 46 Litres, dimensions: 60 x 31 x 27 cm

One Size



bags and more  
*Shugon*



**662.38** SH1417

**GLASGOW JUMBO KIT HOLDALL**  
| 100% Polyester

Large main compartment • Two end pockets, large front pocket • Capacity: 75 Litres, dimensions: 68 x 32 x 35 cm

One Size



bags and more  
*Shugon*



**642.38** SH6090

**DETROIT TROLLEY HOLDALL**  
| 100% Polyester

Large zipped main compartment, four zipped side pockets • Suitable for screen-printing, transfer printing or embroidery • Capacity: 75 Litres, dimensions: 64 x 34 x 34 cm

One Size



bags and more  
*Shugon*



**696.38** SH1411

**ABERDEEN BIG KIT HOLDALL**  
| 100% Polyester

Zippered end pockets, one suitable for shoes • Suitable for screen printing, transfer printing and embroidery • Capacity: 67 Litres, dimensions: 67 x 36 x 29 cm

One Size



bags and more  
*Shugon*



**644.38** SH2698

**CHICAGO SPACIOUS HOLDALL**  
| 100% Polyester

Large main compartment with zip • Large end pockets with zip and vented rivets • Capacity: 93 Litres, dimensions: 77 x 34 x 34 cm

One Size



bags and more  
*Shugon*



**699.38** SH6096

**PARIS TROLLEY HOLDALL**  
| 100% Polyester

Large mesh pocket inside • Zippered side pockets • Capacity: 78 Litres, dimensions: 70 x 31 x 36 cm

One Size



bags and more  
*Shugon*



The following colours are not available in all sizes - more info in the webshop



New colour(s)



New size(s)

For more information scan the QR code or go online.





**621.18** QBX-1

**STAVANGER QUILTED DUFFEL**  
| 100% Polyester

Splash resistant zipped main compartment • Zipped front pocket • Capacity: 36 litres, dimensions: 33 x 48 x 23 cm

One Size



STORMTECH®



One Size 8

**689.28** W688

**NAUTICAL BARREL BAG**  
407 g/m<sup>2</sup> | 100% Cotton (Canvas)

Durable fabric • Printed stripe design • Capacity: 20 Litres, dimensions: 50 x 25 x 25 cm

One Size



One Size 40

**624.18** MDX-1M

**NOMAD DUFFLE BAG**  
| 100% Polyurethane

Large inside zip mesh pocket • Internal key clip, external gear loops, ID sleeve • Capacity: 55 Ltr., dimensions: 33 x 49 x 33 cm

One Size



STORMTECH®



One Size 10

**915.29** B6724

**FELT ACCESSORY BAG**  
| 100% Polyester (Felt)

TearAway label for ease of rebranding • Capacity in Litres: 1 (S), 3 (M) • Dimensions in cm: 16 x 12.5 x 6 (S), 19 x 18 x 9 (M)

S-M



BagBase®



S-M 150

**668.28** W680

**NAUTICAL BEACH BAG**  
407 g/m<sup>2</sup> | 100% Cotton (Brushed Canvas)

Durable fabric • Heavyweight rope carry handles (length: 60 cm) • Capacity: 22 Litres, dimensions: 56 x 35 x 18 cm

One Size



One Size 30

**918.29** B6727

**FELT IPAD® SLIP**  
| 100% Polyester (Felt)

Sized to fit iPad®/tablets • TearAway label for ease of rebranding • Dimensions: 20 x 26 cm

One Size



BagBase®



One Size 150

**641.57** FE-32209  
PFS

**POCKET FELT SHOPPER**  
430 g/m<sup>2</sup> | 100% polyester (felt)

Tone-on-tone Velcro® closure • 3 front patch pockets • Dimensions: 32 x 20 x 10 cm

One Size



One Size 50

**916.29** BG725

**FELT ACCESSORY POUCH**  
| 100% Polyester (Felt)

Zippered compartment with self coloured zip closure • TearAway label for ease of rebranding • Capacity: 1 Litres, dimensions: 26 x 17 cm

One Size



One Size 150

**913.29** BG721

**FELT SHOPPER**

380 g/m<sup>2</sup> | 100% Polyester (Felt)

Removable Rip-Strip™ internal pouch • Capacity: 22 Litres • Dimensions: 49 x 39 x 13.5 cm

One Size



One Size 60

**917.29** BG726

**FELT LAPTOP/DOCUMENT SLIP**

| 100% Polyester (Felt)

Suitable for nearly all laptops up to 15.6" • TearAway label for ease of rebranding • Dimensions: 41.5 x 28 cm

One Size



One Size 80

**914.29** BG723

**FELT TOTE BAG**

| 100% Polyester (Felt)

Carry handles (length: 60 cm) • TearAway label for ease of rebranding • Capacity: 15 Litres, dimensions: 37 x 41 x 11.5 cm

One Size



One Size 60

**950.29** BG738

**PREMIUM FELT TOTE**

| 100% Polyester (Felt)

Full grain leather-look PU handles (length: 70 cm) • Can be carried by hand or over the shoulder • Capacity: 13 Litres, dimensions: 29 x 38 x 12 cm

One Size



One Size 50



The following colours are not available in all sizes - more info in the webshop



New colour(s)



New size(s)

For more information scan the QR code or go online.







**639.57** FE-3923  
SFS

**SMALL FELT SHOPPER**  
430 g/m<sup>2</sup> | 100% polyester (felt)

Tone-on-tone Velcro® closure • Inside pocket • Dimensions: 39 x 24 x 12 cm



One Size



**640.57** FE-4631  
LFS

**LARGE FELT SHOPPER**  
430 g/m<sup>2</sup> | 100% polyester (felt)

Tone-on-tone Velcro® closure • Inside pocket • Dimensions: 46 x 31 x 12 cm



One Size



303.29 BG875

**SIMPLICITY WAISTPACK**

1 100% Polyester (Recycled, 600D)

Rear pocket with zip • Capacity: 1 Litre • Max. print area: 16 x 9 cm.



BagBase®

One Size



One Size 80

649.29 BG53

**ORGANISER WAISTPACK**

1 100% polyester

Zippered rear pocket, internal mesh pocket • Headphone port, key hook • Capacity: 2.5 Litres, dimensions: 24 x 13.5 x 9 cm



BagBase®

One Size

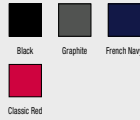

One Size 80

612.29 BG42

**BELT BAG**

1 100% polyester

Hip pack with adjustable waist belt • Zippered pocket on both front and back • Capacity: 25 Litres, dimensions: 38 x 14 x 8 cm



BagBase®

One Size



One Size 100

904.29 BG143

**OVERSIZED ACROSS BODY BAG**

1 100% Polyester

Internal pockets and back panel pocket with zip • TearAway label for ease of rebranding • Capacity: 6 Litres, dimensions: 47 x 20 x 8 cm



BagBase®

One Size



One Size 40



The following colours are not available in all sizes - more info in the webshop



New colour(s)



New size(s)

For more information scan the QR code or go online.





041.29 BG30



**ACROSS BODY BAG**  
| 100% polyester

Sized to fit iPad mini/tablets • TearAway label for ease of rebranding • Capacity: 1.5 Litres, dimensions: 16 x 23 x 7 cm

One Size



One Size 60

982.29 BG759



**BOUTIQUE SOFT CROSS BODY BAG**  
| 100% Polyurethan

Leather-Look with soft-touch lining • Internal pockets, dividers and zippered internal valuables pocket • Capacity: 1.5 Litres, dimensions: 23 x 3.5 x 16 cm

One Size



One Size 48

612.30 QD12

**DELUXE BELT BAG**  
| 100% Polyester

PVC inside • 4 zipped pockets, snap hook • Capacity: 2 Litres, dimensions: 37 x 15 x 10 cm

One Size



QUADRA



One Size 60

989.29 BG766



**BOUTIQUE WAIST BAG**  
| 100% Polyurethan (Leather-Look)

Saffiano fine grain • Internal slip pocket • Compatible with 969.29 (BG765) Boutique Adjustable Bag Strap.

One Size



One Size 12

967.29 BG758



**BOUTIQUE STRUCTURED CROSS BODY BAG**  
| 100% Polyurethan

Saffiano fine grain • Soft-touch lining, zippered internal valuables pocket • Capacity: 1.5 litres, dimensions: 21 x 13 x 7 cm

One Size



One Size 40

995.29 BG334

**MATTE PU CROSS BODY BAG**  
| 100% Polyester (Recycled) with PU coating

Internal mesh pocket • Dimensions: 20 x 15 x 6 cm • Max. print area: 17 x 5 cm.

One Size



One Size 40



033.29 BG965



**SUBLIMATION MESSENGER BAG**  
| 100% polyester

Zippered mesh pocket under flap with Rip-Strip™ closure • HD sublimation image surface • Capacity: 9 Litres, dimensions: 36 x 30 x 11,5 cm

One Size



One Size 30

679.29 BG21

**MESSENGER BAG**  
| 100% polyester

Adjustable cushioned shoulder strap • Several utensil compartments • Capacity: 11 Litres, dimensions: 38 x 30 x 12 cm.

One Size



One Size 40

061.29 BG144



**STUDIO WAISTPACK**  
| 100% polyester

Zippered rear pocket • TearAway label for ease of rebranding • Capacity: 2.5 Litres, dimensions: 38 x 14 x 8 cm

One Size



One Size 80

687.29 BG71

**RETRO MESSENGER**  
| 100% polyester

Zippered mesh pocket inside • Suitable for embroidery • Capacity: 12 Litres, dimensions: 40 x 30 x 10 cm

One Size



One Size 30

628.29 BG218



**TWO-TONE DIGITAL MESSENGER**  
| 100% polyester

Padded laptop compartment, laptop compatible up to 15.6" • Internal organiser section • Tear away label for ease of rebranding • Capacity: 11 Litres, dimensions: 39 x 31 x 12 cm

One Size



One Size 30

923.29 BG842



**MOLLE UTILITY WAISTPACK**  
| 100% Polyester

Interchangeable Rip-Strip™ patch designed for decoration • TearAway label for ease of rebranding • Capacity: 3 Litres, dimensions: 28 x 17 x 10 cm

One Size



One Size 30



The following colours are not available in all sizes - more info in the webshop



New colour(s)



New size(s)

For more information scan the QR code or go online.





039.30 QX515

**SLX 5 LITRE PERFORMANCE WAISTPACK**  
| 100% Polyester

Key hook, 2 mesh water bottle holders, reflective accents • TearAway label for ease of rebranding  
• Capacity: 5 Litres, dimensions: 29 x 18 x 11 cm

One Size



QUADRA



One Size 30

684.29 BG14

**RETRO SHOULDER BAG**  
| 100% polyester

Front and inside pocket with zip • Piping in contrasting colour • Capacity: 18 Litres, dimensions: 40 x 28 x 18 cm

One Size



BagBase®



One Size 40

077.30 QD614

**VINTAGE CANVAS MINI REPORTER**  
| 100% Cotton (Canvas)

Two-tone webbing adjustable shoulder strap • TearAway label for ease of rebranding • Capacity: 3.5 Litres, dimensions: 22.5 x 18.5 x 9 cm

One Size



QUADRA



One Size 40

685.29 BG75

**RETRO BOWLING BAG**  
| 100% polyester

Several integrated zip pockets • Suitable for embroidery • Capacity: 23 Litres, dimensions: 44 x 31 x 25 cm

One Size



BagBase®



One Size 20

080.30 QD653

**HERITAGE WAXED CANVAS MESSENGER**  
| 100% Cotton (Canvas)

Zippered main compartment, laptop compatible up to 14" • TearAway label for ease of rebranding  
• Capacity: 7 Litres, dimensions: 28 x 34 x 12 cm

One Size



QUADRA



One Size 20

922.30 QS309

**STUDIO CROSS BODY BAG**  
| 100% Polyester (Recycled, T400D)

2 internal padded slip pockets • Dimensions: 45 x 22 x 12 cm • Max. print area: 10 x 15 cm.

One Size



QUADRA



One Size 26

032.38 SH1864

**RENNES MESSENGER POUCH**  
| 100% Polyester

Main compartment with zip • Capacity: 4 Litres, dimension: 21 x 27 x 7,5 cm • Suitable for screen-printing, transfer printing and embroidery

One Size



bags and more  
*Shugon*



One Size 50

655.38 SH1866

**DIJON SHOULDER POUCH**  
| 100% Polyester

Main zipped compartment, front flap with zipped pocket • Further two pockets - one under front flap and one on the back • Capacity: 2 Litres, dimensions: 17 x 22 x 6 cm

One Size



bags and more  
*Shugon*



One Size 50

035.30 QD875

**NUHIDE™ MESSENGER**  
| 100% Polyurethane

Fully lined in pinstriped fabric • Zippered rear plush lined media pocket • Capacity: 11 Litres, dimensions: 37 x 30 x 12 cm

One Size



QUADRA



One Size 20

665.30 QD65

**ALLROUND BRIEFCASE**  
| 100% Polyester

Numerous patch pockets with tear release fastening or zip • Can be extended to 16 cm with circular zip • Capacity: 16/20 Litres, dimensions: 41 x 34 x 10/16 cm

One Size



QUADRA



One Size 20

601.30 QD610

**VINTAGE CANVAS DESPATCH BAG**  
| 100% Cotton

Padded base • Suitable for embroidery • Capacity: 14 Litres, dimensions: 40 x 30 x 12 cm

One Size



QUADRA



One Size 25

919.38 SH1868 Coral

**CORAL CROSS BODY POUCH**  
| 100% Polyester (Jacquard)

Zippered pocket at back side • Decorated pouch, comfortable and practical for daily use • Dimensions: 13 x 22 x 4 cm

One Size



bags and more  
*Shugon*



One Size 50



The following colours are not available in all sizes - more info in the webshop



New colour(s)



New size(s)

For more information scan the QR code or go online.



075.29 BG138

**REFLECTIVE ROLL-TOP BACKPACK**  
 | 85% polyester, 15% cotton

Reflective powder coating for enhanced visibility • Zippered external stash pocket • TearAway label  
 • Capacity: 15 Litres, dimensions: 26 x 43 x 13 cm

One Size



BagBase®

One Size 25

930.29 BG134

**REFLECTIVE BELT BAG**  
 | 85% Polyester, 15% Cotton

Reflective powder coating for enhanced visibility • Zippered rear pocket • Capacity: 2.5 Litres, dimensions: 38 x 14 x 8 cm

One Size



BagBase®

One Size 100

911.38 SH5894

**STAFFORD REFLECTIVE DRAWSTRING BACKPACK**  
 | 100% Polyester

One side made of reflective mesh fabric • Suitable for screen printing on both sides • Capacity: 11 Litres, dimensions: 34 x 44 cm

One Size



Shugon® bags and more

One Size 200

931.29 BG137

**REFLECTIVE GYMSAC**  
 | 85% Polyester, 15% Cotton

Reflective powder coating for enhanced visibility • Zippered external stash pocket • Capacity: 15 Litres, dimensions: 48 x 40 cm

One Size



BagBase®

One Size 80

928.28 W155

**ORGANIC COTTON MESH SACK**  
 | 100% Cotton (Organic)

Food safe • Dimensions in cm: 17x17 (XS), 23x23 (S), 32x32 (M), 44x38 (L) • Max. print area in cm: 11x7.5 for all sizes

XS-L



XS-L 300

973.29 BG288

**RECYCLED MINI COOLER BAG**  
 | 100% Polyester (Recycled)

Food safe fully insulated main compartment with zip • Available in large (974.29 - BG290) • Capacity: 4 Litres, dimensions: 24 x 17 x 17 cm

One Size



BagBase®

One Size 48





066.30 QD435

**LUNCH COOLER BAG**  
| 100% Polyester

BPA and Phthalate free • Fully Insulated, wipe-clean interior • Internal identification label • Capacity: 3 Litres, dimensions: 24 x 20 x 8 cm

One Size



**QUADRA**



974.29 BG290

**RECYCLED LARGE COOLER SHOULDER BAG**  
| 100% Polyester (Recycled)

Food safe fully insulated main compartment with zip • Available in also in small (973.29 - BG288) • Capacity: 25 Litres, dimensions: 40 x 26 x 28 cm

One Size



**BagBase®**



672.38 SH1828

**WOODSTOCK COOLER BAG**  
| 100% Polyester

Good isolation • Back mesh pocket • Capacity: 6,5 Litres, dimensions: 26 x 17 x 15 cm

One Size



*bags and more*  
**Shugon**



976.29 BG332

**MATTE PU TOILETRY/ACCESSORY CASE**  
| 100% Polyester (Recycled)

PVC free • Modern matte-look and minimalist styling • Capacity: 2 Litres, dimensions: 25 x 12 x 15 cm

One Size



**BagBase®**



916.38 SH4084

**KOLDING COOLER BAG**  
| 100% Polypropylene (Non-Woven)

Light cooler bag with thermal insulated layer • Suitable for screen printing • Capacity: 23 Litres, dimensions: 36 x 43 x 15 cm

One Size



*bags and more*  
**Shugon**



981.29 BG749

**BOUTIQUE TOILETRY/ACCESSORY CASE**  
| 100% Polyurethan

Leather-Look • Soft-touch lining • Capacity in Litres: M: 3, L: 6, dimensions in cm: M: 23x11x11, L: 28x14x14

M-L



**BagBase®**



079.30 QD651

**HERITAGE WAXED CANVAS WASH BAG**  
| 100% Cotton (Canvas)

Internal pocket with zip and internal organisation pockets • TearAway label for ease of rebranding  
• Capacity: 4 Litres, dimensions: 12 x 25 x 11 cm

One Size



QUADRA



One Size 30

633.38 SH4476

**BRISTOL TOILETRY BAG**  
| 100% Polyester

Hook for hanging the bag • Large zipped main compartment, internal mesh pockets • Capacity: 4 Litres, dimensions: 27 x 17 x 9 cm

One Size



bags and more  
*Shugon*



One Size 40

602.38 SH1107

**CHENNAI SHORT HANDLED JUTE SHOPPER BAG**  
| 100% Jute

Versatile jute shopper with gusset and short handles • Suitable for screen printing or embroidery  
• Capacity: 20 Litres, dimensions: 39 x 35 x 15 cm

One Size



bags and more  
*Shugon*



One Size 100

687.38 SH4450

**BILBAO TOILETRY BAG**  
| 100% Polyester

Inner mesh pockets, zipped front pocket • Suitable for screen printing, transfer printing and embroidery  
• Capacity: 5 Litres, dimensions: 26 x 16 x 12 cm

One Size



bags and more  
*Shugon*



One Size 50

609.38 SH2484

**IBIZA TOILETRY BAG**  
| 100% Polyester

Simple toiletry bag with zip and handle, two zipped side pockets • Suitable for screen-printing, transfer printing or embroidery • Capacity: 4 Litres, dimensions: 26 x 11 x 15 cm

One Size



bags and more  
*Shugon*



One Size 100

905.38 SH4478

**SEVILLE ACCESSORIES AND TOILETRY POUCH**  
| 100% Polyester

One main compartment with inside zip pocket • One main compartment with rubber strap to hold accessories • Capacity: 5 Litres, dimensions: 25 x 12 x 19 cm

One Size



bags and more  
*Shugon*



One Size 50



601.38 SH1105

**CALCUTTA LONG HANDLED JUTE SHOPPER BAG**  
| 100% Jute

Good capacity jute shopper with gusset and long handles • Suitable for screen printing or embroidery  
• Capacity: 20 Litres, dimensions: 39 x 35 x 15 cm



bags and more  
*Shugon*

One Size



Natural



One Size 100

938.28 W473

**NATURAL STARCHED JUTE MUDI TOTE**  
| 100% Jute (Unlaminated and Starched)

Cotton carry handles (length: 40 cm) • Dimensions: 30 x 30 x 19 cm • Max. print area: 26 x 26 cm.



One Size



One Size 80

937.28 W470

**NATURAL STARCHED JUTE CLASSIC SHOPPER**  
| 100% Jute (Unlaminated and Starched)

Cotton carry handles (length: 55 cm) • Dimensions: 42 x 33 x 19 cm • Max. print area: 34 x 24 cm



One Size



One Size 60

939.28 W475

**NATURAL STARCHED JUTE MARKET SHOPPER**  
| 100% Jute (Unlaminated and Starched)

Cotton carry handles (length: 47.5 cm) • Dimensions: 42.5 x 55.5 x 21 cm • Max. print area: 50 x 36 cm.



One Size



One Size 50



The following colours are not available in all sizes - more info in the webshop



New colour(s)



New size(s)

For more information scan the QR code or go online.





941.28

W480

**COTTON POCKET NATURAL STARCHED JUTE SHOPPER**  
 | 100% Jute (Unlaminated and Starched)

Front pocket: 340 g/m<sup>2</sup>, 100% Cotton (Canvas) • Dimensions: 42 x 33 x 19 cm • Max. print area: 36 x 22 cm.



One Size



One Size 60

Natural

942.28

W483

**COTTON POCKET NATURAL STARCHED JUTE MIDI TOTE**  
 | 100% Jute (Unlaminated and Starched)

Front pocket: 340 g/m<sup>2</sup>, 100% Cotton (Canvas) • Dimensions: 30 x 30 x 19 cm • Max. print area: 25 x 20 cm.



One Size



One Size 80

Natural

612.28 W412

**JUTE MINI GIFT BAG**  
| 100% Jute

Laminated • Cotton webbing carry handles (length: 35 cm) • Capacity: 6 Litres, dimensions: 26 x 22 x 14 cm

One Size



One Size 125

650.28 W425

**COTTON POCKET JUTE GIFT BAG**  
| 100% Jute

Handle length: 35 cm • Print-friendly cotton canvas front pocket • Capacity: 6 Litres, dimensions: 26 x 22 x 14 cm

One Size



One Size 100

620.28 W411

**JUTE PETITE GIFT BAG**  
| 100% Jute

Laminated • Cotton carry handles (length: 30 cm) • Capacity: 4 Litres, dimensions: 20 x 20 x 12 cm

One Size



One Size 150

936.28 W466

**SOFT WASHED JUTE BEACH BAG**  
| 100% Jute (Soft Washed)

Due to the nature of the fabric, colours can vary • Dimensions: 35 x 37 x 18 cm • Max. print area: 25 x 30 cm

One Size



One Size 30

634.28 W415

**JUTE STUFF BAG**  
| 100% Jute

Rope double draw cord closure • Capacity in Litre: 0.25 (2XS); 1 (XS); 3 (S); 8 (M); 15 (L); 40 (XL)  
• Dimensions in cm: 10x15 (2XS); 14x20 (XS); 25x30 (S); 30x45 (M); 40x55 (L); 55x75 (XL)

2XS-XL



2XS-XS 600  
S 300  
M 200  
L 100  
XL 80

940.28 W477

**NATURAL STARCHED JUTE MINI GIFT BAG**  
| 100% Jute (Unlaminated and Starched)

Cotton carry handles (length: 35 cm) • Dimensions: 26 x 22 x 14 cm • Max. print area: 22 x 17 cm

One Size

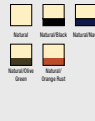

One Size 125



The following colours are not available in all sizes - more info in the webshop



New colour(s)



New size(s)

For more information scan the QR code or go online.



603.28 W421

**PRINTERS' MIDI JUTE BAG**  
| 100% Jute

Cotton carry handles (length: 40 cm) • Print-friendly canvas side panels • Capacity: 14 Litres, dimensions: 30 x 30 x 19 cm

One Size



One Size 80

635.28 W431

**SHIMMER JUTE MINI GIFT BAG**  
| 98% Jute, 2% Metalised Fibre

Gold shimmer thread detail • Cotton carry handles (length: 35 cm) • Capacity: 6 Litres, dimensions: 26 x 22 x 14 cm

One Size



One Size 100

606.28 W406

**JUTE COMPACT TOTE**  
| 100% Jute

Sewn-on cotton carry/shoulder straps • Capacity: 10 Litres, dimensions: 30 x 30 x 12 cm

One Size



One Size 100

651.28 W426

**COTTON POCKET JUTE MIDI TOTE**  
| 100% Jute

Handle length: 40 cm • Print-friendly cotton canvas front pocket • Capacity: 14 Litres, dimensions: 30 x 30 x 19 cm

One Size



One Size 80

613.28 W413

**JUTE MIDI TOTE**  
| 100% Jute

Laminated • Cotton webbing carry handles (length: 40 cm) • Capacity: 14 Litres, dimensions: 30 x 30 x 19 cm

One Size



One Size 80

664.28 W450

**JUTE BASE CANVAS SHOPPER**  
407 g/m<sup>2</sup> | Print area: 100% Cotton (Canvas), bag: 100% Cotton

Webbed carry handles (length: 59 cm) • Print friendly canvas body • Capacity: 13 Litres, dimensions: 24 x 41 x 13 cm

One Size



One Size 60





**602.28** W422

**PRINTERS' JUTE CLASSIC SHOPPER**  
1 100% Jute

Cotton carry handles (length: 65 cm) • Print-friendly canvas side panels • Capacity: 21 Litres, dimensions: 42 x 33 x 19 cm

One Size



**637.28** W437

**SHIMMER JUTE SHOPPER**  
1 98% Jute, 2% Metallised Fibre

Gold shimmer thread detail • Cotton carry handles (length: 55 cm) • Capacity: 21 Litres, dimensions: 42 x 33 x 19 cm

One Size



**607.28** W407

**CLASSIC JUTE SHOPPER**  
1 100% Jute

Laminated • Cotton webbing carry handles • Capacity: 21 Litres, dimensions: 42 x 33 x 19 cm.

One Size



**652.28** W427

**COTTON POCKET JUTE SHOPPER**  
1 100% Jute

Handle length: 55 cm • Print-friendly cotton canvas front pocket • Capacity: 21 Litres, dimensions: 42 x 33 x 19 cm

One Size



**619.28** W409

**JUTE BOUTIQUE SHOPPER**  
1 100% Jute

Laminated • Cotton carry handles (length: 65 cm) • Capacity: 19 Litres, dimensions: 36 x 41 x 17 cm

One Size



**665.28** W451

**JUTE BASE CANVAS TOTE**

407 g/m<sup>2</sup> | Print area: 100% Cotton (Canvas), bag: 100% Cotton

Webbed carry handles (length: 59 cm) • Print friendly canvas body • Capacity: 18 Litres, dimensions: 34 x 36 x 13 cm

One Size



The following colours are not available in all sizes - more info in the webshop



New colour(s)



New size(s)



For more information scan the QR code or go online.

608.28 W408

**JUMBO JUTE SHOPPER**  
| 100% Jute

Laminated • Cotton webbing carry handles • Capacity: 29 Litres, dimensions: 45 x 39 x 21 cm



One Size



Natural



One Size 50

680.57 CA-AC-Pouch

**CANVAS ACCESSORY POUCH**  
280 g/m<sup>2</sup> | 100% Cotton (Canvas)

Silver zip puller with wide opening ring (so can be hung to Canvas Wide Shopper Bags) • Lukewarm hand wash only • Dimensions in cm: S: 22x11, M: 25x14, L: 28x18



S (22x11)-L (28x18)

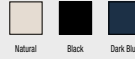

Natural Black Dark Blue



S (22x11)-L (28x18) 500

666.28 W452

**JUTE BASE CANVAS TOTE XL**

407 g/m<sup>2</sup> | Print area: 100% Cotton (Canvas), bag: 100% Cotton

Webbed carry handles (length: 63 cm) • Print friendly canvas body • Capacity: 29 Litres, dimensions: 38 x 44 x 18 cm



One Size



Natural



One Size 40

994.29 BG329

**MATTE PU MINI ACCESSORY CASE**  
| 100% Polyester (Recycled) with PU coating

Modern matte-look and minimalist styling • Dimensions: 21 x 8 x 6 cm • Max. print area: 18 x 8 cm.



BagBase®

One Size



Black Clay Nude Pink



One Size 120



**626.57** StuffBag-DS**COTTON STUFF BAG**  
140 g/m<sup>2</sup> | 100% cotton

Drawstring in color Natural; side seams with overlock stitching inside • Suitable for embroidery, screenprint and transfer (ironed bags) • Lukewarm hand wash only

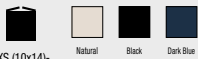
**2XS (10x14)-3XL (60x76)**2XS (10x14)-  
XS (15x20)

1000

S (25x30)-M  
(30x45)

500

L (40x50) -3XL  
(60x76)

250

**679.57** CA-AC-Case**CANVAS ACCESSORY CASE**  
280 g/m<sup>2</sup> | 100% Cotton (Canvas)

Silver zip puller with wide opening ring (so can be hung to Canvas Wide Shopper Bags) • Lukewarm hand wash only • Dimensions in cm: S: 22x12x8, M: 25x17x10, L: 28x22x12

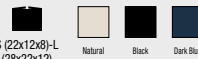
**S (22x12x8)-L (28x22x12)**S (22x12x8)-L  
(28x22x12)

500



The following colours are not available in all sizes - more info in the webshop



New colour(s)



New size(s)

For more information scan the QR code or go online.



300.29 BG715

**VELVET ACCESSORY POUCH**  
| 100% Polyester, recycled (Velvet)

Lining with hidden zip access for decoration • Dimensions in cm: 17x12 (S), 30x20 (L) • Max. print area in cm: 15x9 (S), 27x17 (L)

S-L



**NEW!**



BagBase®

Maudlin Blue Topaz Rose Quartz  
 Jade Dark Emerald

S-L 120

988.29 BG762

**BOUTIQUE OPEN FLAT ACCESSORY CASE**  
| 100% Polyurethan (Leather-Look)

Soft-touch lining (recycled PU) • Internal zippered pocket • Mini size see 987.29 (BG761)

One Size



BagBase®

Black Black Black Lilac  
 Daily Pink Sage Green Opal

One Size 9

986.29 BG757

**BOUTIQUE TRAVEL JEWELLERY CASE**  
| 100% Polyurethan (Leather-Look)

Saffiano fine grain • High shine gold metal zip • Necklace compartment, 4 secure necklace hooks, detachable earring organiser, ring holder, 2 secure zip pockets

One Size



BagBase®

Black Soft Grey Soft Pink  
 Opal Teal

One Size 12

990.29 BG767

**BOUTIQUE CROSS BODY PHONE POUCH**  
| 100% Polyurethan (Leather-Look)

Saffiano fine grain • Zippered valuables pocket • Compatible with 969.29 (BG765) Boutique Adjustable Bag Strap

One Size



BagBase®

Black Black Black Teal  
 Opal Teal

One Size 16

987.29 BG761

**BOUTIQUE OPEN FLAT MINI ACCESSORY CASE**  
| 100% Polyurethan (Leather-Look)

Saffiano fine grain • Soft-touch lining (recycled PU) • Large size see 988.29 (BG762)

One Size



BagBase®

Black Black Black Lilac  
 Daily Pink Sage Green Opal

One Size 24

999.29 BG714

**VELVET ACCESSORY BAG**  
| 100% Polyester, recycled (Velvet)

Lining with hidden zip access for decoration • Dimensions in cm: 21x15 (S), 23x24 (L) • Max. print area in cm: 16x10 (S), 23x16 (L)

S-L



**NEW!**



BagBase®

Maudlin Blue Topaz Rose Quartz  
 Jade Dark Emerald

S-L 48

920.29 BG750

**BOUTIQUE ACCESSORY POUCH**  
| 100% Polyurethan

Internal foam padding • TearAway label for ease of rebranding • Dimensions: 26 x 17 cm

One Size



BagBase®



One Size 120

978.29 BG337

**MATTE PU SHOE/ACCESSORY BAG**  
| 100% Polyester (Recycled)

PVC free • Modern matte-look and minimalist styling • Capacity: 8 Litres, dimensions: 35 x 13 x 18 cm



One Size



BagBase®

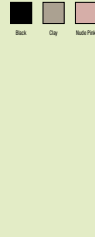

One Size 24

952.29 BG752

**BOUTIQUE MINI ACCESSORY CASE**  
| 100% Polyurethane

Saffiano fine grain • Soft-touch lining • Capacity: 0.5 Litres, dimensions: 22 x 5.5 x 4.5 cm

One Size



BagBase®



One Size 120

983.29 BG763

**BOUTIQUE VANITY CASE**  
| 100% Polyurethan

Leather-Look with soft-touch lining • Internal pockets, one with zip • Capacity: 4 Litres, dimensions: 23 x 15 x 14 cm

One Size



BagBase®



One Size 15

975.29 BG330

**MATTE PU ACCESSORY POUCH**  
| 100% Polyester (Recycled)

PVC free • Modern matte-look and minimalist styling • Capacity: 2 Litres, dimensions: 20 x 10 x 12 cm



One Size



BagBase®



One Size 40

985.29 BG769

**BOUTIQUE DOCUMENT SLIP**  
| 100% Polyurethan

Leather-Look with soft-touch lining • Designed to comfortably fit A4 folders • Dimensions: 35 x 26 x 1 cm

One Size



BagBase®



One Size 60

023.29 BG915



**SUBLIMATION STUFF BAG**  
| 100% polyester

HD sublimation image surface • Capacity: 0,25 Litre (XS); 1 Litre (S); 2,5 Litres (M); 5 Litres (L)  
• Dimensions: 10 x 14.5 cm (XS); 14.5 x 20.5 cm (S); 20.5 x 29 cm (M); 29 x 41.5 cm (L)

XS-L

White

BagBase®

XS 500  
S 400  
M 200  
L 100

900.29 BG69



**ESSENTIAL PENCIL/ACCESSORY CASE**  
| 100% Polyester

Wipe clean interior • Features TearAway label for ease of rebranding • Capacity: 1 Litres, dimensions: 20,5 x 7 x 6 cm

One Size

Black Grey Mar

BagBase®

One Size 80

026.29 BG944



**SUBLIMATION PENCIL CASE**  
| 100% polyester

Zippered main compartment • HD sublimation image surface • Dimensions: 21 x 12 cm

One Size

Black

BagBase®

One Size 200

922.29 BG755



**BOUTIQUE TRAVEL SET**  
| 100% Polyurethan

Set consists of nameplate tag and passport cover • TearAway label for ease of rebranding • Dimensions in cm: 10.5 x 14.5 (passport), 6 x 11.5 (tag)

One Size

Gold White Black Soft Pink  
Soft Grey Rose Gold Copper

BagBase®

One Size 80

059.29 BG38



**GRAB POUCH**  
| 100% polyester

Sized to fit iPad mini/tablets • TearAway label for ease of rebranding • Capacity: 1.5 Litres, dimensions: 28 x 19 cm

One Size

Black/Black French Navy White/Black  
Light Grey Teal/Pink Mint

BagBase®

One Size 80

951.29 BG751

**BOUTIQUE ACCESSORY CASE**  
| 100% Polyurethane

Saffiano fine grain • Soft-touch lining • Capacity: 0.75 Litres (M), 3 Litres (L), dimensions: 18 x 11 x 4.5 cm (M), 25 x 16 x 10.3 cm (L)

M-L

Gold White Black Soft Grey  
Black/Black Lilac Coral  
Soft Pink Rose Gold Copper  
Taupe

BagBase®

M-L 80



072.30 QD889

**NUHIDE™ ACCESSORY POUCH**  
| 100% Polyurethane

Fully lined in pinstriped fabric • Sized to fit iPad mini™/tablets • TearAway label • Capacity: 2 Litres, dimensions: 28 x 20 cm

One Size



QUADRA



One Size 80

913.30 QD272

**STOCKHOLM TECH ORGANISER**  
| 100% Polyester (Recycled, 600D)

Internal pocket with zip, 2 internal slip pockets and mesh pockets • Dimensions: 26 x 20 x 8 cm • Max. print area: 15 x 20 cm.

One Size



QUADRA



One Size 36

641.30 QD76

**SHOE BAG**  
| 100% nylon

Woven carrying handle • Practical double zip opening • Capacity: 9 Litres, dimensions: 35 x 18 x 16 cm

One Size



QUADRA



One Size 80

918.30 QD779

**TAILORED LUXE WASH BAG**  
| 100% Polyurethan (Leather-Look)

Lining: 100% Polyester (Recycled) • Dimensions: 25.5 x 16 x 9 cm • Max. print area: 15 x 7 cm.

One Size



QUADRA



One Size 24

643.29 BG540

**SPORTS SHOE/ACCESSORY BAG**  
| 100% polyester

Wipe clean interior • Rear mesh pocket • Capacity: 8 Litres, dimensions: 19 x 35 x 12 cm

One Size



BagBase®



One Size 80

926.30 QS476

**MULTI-SPORT SHOE BAG**  
| 100% Polyester (Recycled, 900D)

Ventilation panel • Dimensions: 35 x 17 x 15 cm • Max. print area: 28 x 15 cm

One Size



QUADRA



One Size 80

The following colours are not available in all sizes - more info in the webshop

New colour(s)

New size(s)

For more information scan the QR code or go online.



615.28 W530

**CANVAS ACCESSORY POUCH**  
407 g/m<sup>2</sup> | 100% Cotton

Vintage style metal zip • Capacity in Litres: XS: 0.25, S: 0.5, M: 1, L: 2 • Dimensions in cm: XS: 12x8.5, S: 20x11.5, M: 22.5x16, L: 28x20

XS-L





XS 300  
S 200  
M 160  
L 100

657.38 SH4811

**LINZ CLASSIC COSMETIC BAG**  
| 100% Polyester

Classic rectangle cosmetic bag • Internal lining • capacity: 0,7 Litres, dimensions: 18 x 8,5 x 5 cm

One Size





One Size 200

616.28 W540

**CANVAS ACCESSORY BAG**  
407 g/m<sup>2</sup> | 100% Cotton

Vintage style metal zip • Capacity in Litres: S: 1, M: 3, L: 5 • Dimensions in cm: S: 17x7, M: 26x12, L: 31x15

S-L









S 200  
M 160  
L 100

667.28 W520

**CANVAS WRISTLET POUCH**  
407 g/m<sup>2</sup> | 100% Cotton (Brushed Canvas)

Zip in contrast colour • Detachable wristlet strap (Handle length: 15 cm) • Capacity: 1 Litres, dimensions: 26 x 17 cm

One Size

One Size 160

648.28 W216

**PREMIUM COTTON STUFF BAG**  
200 g/m<sup>2</sup> | 100% Cotton

Double draw cord closure • Capacity in Litre: 1 (XS), 3 (S), 8 (M), 15 (L), 38 (XL) • Dimensions in cm: 14x20.5 (XS), 23x34 (S), 31x48 (M), 40x61.5 (L), 49,5x75 (XL)

XS-XL





XS 400  
S 300  
M 200  
L 100  
XL 80

697.28 W115

**COTTON STUFF BAG**  
140 g/m<sup>2</sup> | 100% Cotton

Capacity in Litres: 2XS: 0.25, XS: 1, S: 3, M: 8, L: 14, XL: 38 • Dimensions in cm: 2XS: 10x15, XS: 14x20, S: 25x30, M: 30x45, L: 40x50, XL: 49x75

2XS-XL







2XS 600  
XS 500  
S 400  
M 300  
L 200  
XL 125



653.28 W544

**DIPPED BASE CANVAS ACCESSORY BAG**  
407 g/m<sup>2</sup> | 100% Cotton

Zippered closure • Capacity in Litre: 3 (M), 5 (L) • Dimensions in cm: 19x18x9 (M), 23x23x11 (L)

M, L



M 160  
L100

668.30 QD86

**BOOTS BAG**  
| 100% Nylon

Transparent window for name tag • Capacity: 28 Litres • Dimensions: 36 x 47 x 25 cm

One Size



QUADRA



One Size 30

654.28 W552

**CANVAS ACCESSORY CASE**  
407 g/m<sup>2</sup> | 100% Cotton

Zippered closure • Capacity in Litre: 1.5 (S), 3 (L) • Dimensions in cm: 17x9x7 (S), 21x11x11 (L)

S, L



S 200  
L160

669.28 W684

**NAUTICAL ACCESSORY BAG**  
407 g/m<sup>2</sup> | 100% Cotton (Brushed Canvas)

Durable fabric • Zip with matching puller • Capacity: 3 Litres, dimensions: 19 x 18 x 9 cm

One Size



One Size 160

655.28 W558

**CANVAS VANITY CASE**  
407 g/m<sup>2</sup> | 100% Cotton

Full cotton lining • Capacity: 5 Litres • Dimensions: 23 x 16 x 17 cm

One Size



One Size 80

947.29 BG728

**FELT TRUG**  
| 100% Polyester (Felt)

2 grab handles • Multi-purpose use • Capacity: 21 Litres (S), 50 Litres (M), dimensions: 30 x 30 cm (S), 40 x 40 cm (M)

S, M



BagBase®



S 40  
M30



The following colours are not available in all sizes - more info in the webshop



New colour(s)



New size(s)

For more information scan the QR code or go online.



636.29 BG650

**VINTAGE CANVAS WEEKENDER**  
475 g/m<sup>2</sup> | 100% cotton

Extra long main compartment zip for easy access • Zippered external pouch pocket • Capacity: 30 Litres, dimensions: 51 x 24 x 33 cm

One Size



BagBase®



One Size 15

906.28 W574

**CANVAS STORAGE TUBS**  
407 g/m<sup>2</sup> | 100% cotton

Heavyweight Canvas fabric • Reinforced built-in handles • Capacity in Litres: 6 (S), 13 (M), 28 (L), dimensions in cm: 23x20 (S), 28x24 (M), 38x30 (L)

S-L



S 120  
M 80  
L 40

645.28 W580

**HEAVY CANVAS STORAGE TRUG**  
610 g/m<sup>2</sup> | 100% Cotton (Canvas)

Durable canvas construction • Capacity: 21 Litres (S), 50 Litres (M), 75 Litres (L) • Dimensions: 30 x 30 x 30 cm (S), 40 x 40 x 40 cm (M), 40 x 40 x 60 cm (L)

S-L



S 20  
M 15  
L 10

968.29 BG760

**BOUTIQUE WEEKENDER**  
| 100% Polyurethan

Saffiano fine grain with soft-touch lining • Zippered internal valuables pocket • Capacity: 25 litres, dimensions: 53 x 26 x 24 cm

One Size



BagBase®



One Size 12

646.30 QD85

**HIKING BOOT BAG**  
| 100% Polyester

Mesh window for ventilation • Zipped opening • Capacity: 14 Litres, dimensions: 33 x 26 x 25 cm

One Size



QUADRA



One Size 40

984.29 BG764

**BOUTIQUE CLEAR TRAVEL CASE**  
| 100% Polyurethan

Leather-Look with soft-touch lining • Transparent clear view panel • Capacity: 3 Litres, dimensions: 26 x 16 x 9 cm

One Size



BagBase®



One Size 24

008.30 QD568

**PITCH BLACK 72 HOUR WEEKENDER**  
| 100% Polyester

Water-repellent, abrasion resistant fabric • External padded laptop compartment, compatible up to 15.6"  
• Capacity: 28 Litres, dimensions: 31 x 55 x 25 cm

One Size



QUADRA

One Size 8

631.30 QD31

**DELUXE SUIT BAG**  
| 100% Polyester

Viewing panel, no hanger • Can be folded with press stud to half size • Dimensions: 60 x 100 cm

One Size



QUADRA

One Size 50

036.30 QD878

**NUHIDE™ WEEKENDER**  
| 100% Polyurethane

Internal valuables pocket and baseboard • Fully lined in pinstriped fabric • Capacity: 30 Litres, dimensions: 56 x 28 x 29 cm

One Size



QUADRA

One Size 16

944.29 BG481

**ESCAPE CARRY-ON WHEELIE**  
| 100% Polyester

Large zippered front compartment with internal mesh divider • Padded laptop compartment, compatible up to 15.6" • Capacity: 40 Litres, dimensions: 35 x 54 x 30 cm

One Size



BagBase®

One Size 6

038.30 QD975

**TUNGSTEN™ BUSINESS TRAVELLER**  
| 100% Polyester

Padded laptop compartment compatible up to 15.6" • Front pocket organiser section • Covered name card holder • Capacity: 29 Litres, dimensions: 38 x 55 x 20 cm

One Size



QUADRA

One Size 4

945.29 BG483

**ESCAPE CHECK-IN WHEELIE**  
| 100% Polyester

Lockable main compartment zip • Removable Rip-Strip™ handle wraps for ease of decoration • Capacity: 100 Litres, dimensions: 42 x 81 x 36 cm

One Size



BagBase®

One Size 4

The following colours are not available in all sizes - more info in the webshop  
 New colour(s) New size(s)

For more information scan the QR code or go online.



082.30 QD880

**NUHIDE™ GARMENT WEEKENDER**  
| 100% Polyurethane (Full Grain Leather-Look)

Full body garment bag section • Can be fully unzipped for ease of decoration • Capacity: 37 Litres, dimensions: 33 x 54 x 29 cm

One Size



QUADRA



One Size 10

645.30 QD45

**ADVERTISING HOLDALL**  
| 100% Nylon

PVC inside • Reinforced base • Capacity: 34 Litres, dimensions: 50 x 25 x 25 cm

One Size



QUADRA



One Size 30

627.30 QD970

**TUNGSTEN™ WHEELIE TRAVEL BAG**  
| 100% Polyester

Sturdy wheels • Various inside pockets • Suitable for embroidery • Capacity: 65 Litres, dimensions: 65 x 36 x 33 cm

One Size



QUADRA



One Size 4

699.30 QD904

**VESSEL™ TEAM WHEELIE BAG**  
| 100% Polyester

Mesh inner pockets • Retractable tow handle, strong wheels • Capacity: 70 Litres, dimensions: 77 x 39 x 34 cm

One Size



QUADRA



One Size 4

642.30 QD525

**PRO CARGO BAG**  
| 100% polyester

Rugged construction • Internal mesh pockets • Capacity: 68 Litres, dimensions: 60 x 38 x 38 cm

One Size



QUADRA



One Size 15

923.38 SH0880  
Solomon

**SOLOMON DAILY EXPLORER RUCKSACK**  
| 100% Polyester (600D)

Compression straps on the sides • Main compartment with zipped suitcase opening • Dimensions: 54 x 36 x 26 cm

One Size



bags and more  
*Shugon*

**NEW!**



One Size 10





020.38 SH6093

**BEIJING FLYER TROLLEY**  
| 100% Polyester

Internal base board • Aircraft cabin compatible (small sizes) • Capacity: 47 Litres, dimensions: 57 x 37 x 25 cm



One Size



Black Melange



One Size 10

bags and more  
*Shugon*

616.38 SH2688



**ATLANTIC OVERSIZED KITBAG**  
| 100% Polyester

Oversized kit bag, large zipped inside pocket • Large main compartment, water-resistant base • Capacity: 110 Litres, dimensions: 80 x 43 x 43 cm



One Size



Black



One Size 10

bags and more  
*Shugon*

045.38 SH6095

**KATHMANDU DRESSY TROLLEY BAG**  
| 100% Polyester ("Cross Stripe")

Pull out handle for smooth rolling • Large zippered central compartment • Capacity: 75 Litres, dimensions: 70 x 36 x 31 cm



One Size



Black



One Size 6

bags and more  
*Shugon*

629.38 SH2450

**CANNES SPORTS/OVERNIGHT BAG**  
| 100% Polyester

One large main compartment and one compartment on the side • Front bottle holder • Capacity: 42 Litres, dimensions: 54 x 30 x 25 cm



One Size



French Navy/Royal Red/Black



One Size 20

bags and more  
*Shugon*



The following colours are not available in all sizes - more info in the webshop



New colour(s)



New size(s)

For more information scan the QR code or go online.



**606.18** GBW-1M

**ATLANTIS W/P GEAR BAG (MEDIUM)**  
| 100% Polyvinyl Chloride

Large zippered opening to main compartment • Large inside zip mesh pocket • Capacity: 89 Litres, dimensions: 61 x 38 x 38 cm



STORMTECH®



**607.18** GBW-1S



**ATLANTIS WATERPROOF GEAR BAG (SMALL)**  
| 100% polyester

Large inside zip mesh pocket • Adjustable side compression straps • Dimensions: 51 x 28 x 28 cm, capacity: 35 Litre.



STORMTECH®



One Size



One Size 6

One Size



One Size 10

024.29 BG940



**SUBLIMATION WALLET**  
| 100% polyester

Multiple interior card slots, cash sleeve • Features HD sublimation image surface • Dimensions: 24.5 x 9.5 cm (open); 12 x 9.5 cm (closed)

One Size



BagBase®



One Size 200

632.29 BG47

**TRAVEL WALLET**  
| 100% polyester

Passport pocket, organiser section • Smartphone compatible • Dimensions: 14 x 19 x 2 cm

One Size



BagBase®



One Size 200

600.18 GBW-1L



**WATERPROOF GEAR BAG**  
| 100% Polyester

Large inside zip mesh pocket • ID pocket on the side • Capacity: 142 Litres

One Size



STORMTECH®



One Size 6

953.29 BG754



**BOUTIQUE CARD HOLDER**  
| 100% Polyurethane

Saffiano fine grain • Can be decorated front and rear • Dimensions: 12.5 x 7.5 cm

One Size



BagBase®



One Size 180

606.29 BG40

**RIPPER WALLET**  
| 100% polyester

Wallet with hook and loop fastener • Transparent window • Open: 24 x 13.2 cm, closed: 8 x 13.2 cm

One Size



BagBase®



One Size 300

993.29 BG326

**MATTE PU CARD HOLDER**  
| 100% Polyester (Recycled) with PU coating

Can be decorated front and rear • Dimensions: 7 x 13 cm • Max. print area: 6 x 12 cm.

One Size



BagBase®



One Size 180



The following colours are not available in all sizes - more info in the webshop



New colour(s)



New size(s)

For more information scan the QR code or go online.





928.29 BG100

**BRANDABLE KEY CLIP**  
| 100% Polyester

High density webbing • Durable clasp fastening • Dimensions: 2.5 x 20.5 cm

One Size



BagBase®



One Size 200

966.29 BG746

**BOUTIQUE HEART KEY CLIP**  
| 100% Polyurethan

Saffiano fine grain • High shine metal key clip • Dimensions: 7 x 6 cm

One Size



BagBase®



One Size 200

964.29 BG744

**BOUTIQUE KEY CLIP**  
| 100% Polyurethan

Saffiano fine grain • High shine metal key clip • Dimensions: 3.5 x 9 cm

One Size



BagBase®



One Size 200

980.29 BG747

**BOUTIQUE WRISTLET KEYRING**  
| 100% Polyurethan

Leather look • Wristlet strap compatible with bags and accessories from the boutique collection • Dimensions: 13 x 2.6 cm

One Size



BagBase®



One Size 200

965.29 BG745

**BOUTIQUE CIRCULAR KEY CLIP**  
| 100% Polyurethan

Saffiano fine grain • High shine metal key clip • Dimensions: 6 x 8 cm

One Size



BagBase®



One Size 200

992.29 BG324

**MATTE PU KEYRING**  
| 100% Polyester (Recycled) with PU coating

Modern matte-look and minimalist styling • Dimensions: 18 x 3 cm • Max. print area: 10 x 2 cm

One Size



BagBase®



One Size 200



927.29 BG65

**ESSENTIAL TECH ORGANISER**  
| 100% Polyester

Padded internal iPad/Tablet compartment, compatible up to 11" • Can be decorated front and rear  
• Capacity: 1.25 Litres, dimensions: 30 x 22 x 2 cm

One Size



BagBase®



One Size 50

955.29 BG840

**MOLLE UTILITY PATCH**  
| 100% Polyester

Full Rip-Strip™ reverse designed for decoration • Compatible with all BagBase® MOLLE styles  
• Dimensions: 10 x 7 cm

One Size



BagBase®



One Size 200

946.29 BG485

**ESCAPE HANDLE WRAP**  
| 100% Polyester

Secure Rip-Strip™ closure designed for decoration • Compatible with BG480 (943.29), BG481 (944.29) and BG483 (945.29) • Dimensions: 19 x 11 cm

One Size



BagBase®

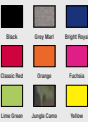

One Size 200

969.29 BG765

**BOUTIQUE ADJUSTABLE BAG STRAP**  
| 100% Polyester

High density webbing • Compatible with BG758 (967.29) and BG760 (968.29) • Dimensions: 127 x 5 cm

One Size



BagBase®



One Size 100

954.29 BG756

**BOUTIQUE TRAVEL/ TECH ORGANISER**  
| 100% Polyurethane

Saffiano fine grain and soft-touch lining • iPad mini/ Tablet compatible • Dimensions: 20 x 23 cm

One Size



BagBase®



One Size 40

971.29 BG841

**MOLLE UTILITY SUBLIMATION PATCH**  
| 100% Polyester (HD Microfibre)

Compatible with all BagBase® MOLLE styles • Compatible with all Beechfield® removable patch styles  
• Dimensions: 10 x 6.5 cm

One Size



BagBase®



One Size 200

The following colours are not available in all sizes - more info in the webshop  
 New colour(s) New size(s)

For more information scan the QR code or go online.



046.30 QD440

**WATER BOTTLE AND HOLDER**  
| 100% Polyester

500 ml water bottle included • Internal identification label • Capacity: 0,5 Litres, dimensions: 7,5 x 7,5 x 20 cm



QUADRA

One Size



One Size 36

093.30 QX505

**SLX PULLER PACK**  
| 100% Polyester

Synthetic rubber tag • Non-slip texture • 1 sales unit = 1 pack with 10 zip pullers



QUADRA

One Size



One Size 100

047.38 SH2370

**NILE HOT/COLD WATER BOTTLE**  
| 100% Stainless Steel

Lid made of silicone and Polypropylene • Capacity: 0.5 Litres, dimensions: 7 x 7 x 27 cm • Suitable for screen printing or transfer printing

One Size



bags and more  
*Shugon*



One Size 25

097.30 QD922

**PADED CAMERA ORGANISER**  
| 100% Polyester

Padded flexible interior divider system (protective foam construction) • Can be used independently or as a bag insert • Capacity: 7.5 Litres, dimensions: 24 x 33 x 11 cm

One Size



QUADRA



One Size 20

099.30 QX501

**WATERPROOF UNIVERSAL RAIN COVER**  
| 100% Polyester

Elasticated cord system for secure fit • Versatile sizing, fits 20-30 litre backpacks • Dimensions: 31 x 48 x 20 cm

One Size



QUADRA



One Size 160





# TOWELS & HOME



- 592 Value Weight Towels 420 g/m<sup>2</sup>
- 593 Heavy Weight Towels 550 g/m<sup>2</sup>
- 594 Light Weight Hotel Quality Range 400 g/m<sup>2</sup>
- 595 Hotel Quality Range 500 g/m<sup>2</sup>
- 596 Bathrobes & Special Towels
- 597 Cushion Covers & Blankets



**TO3520**  
011.64



002.64 T03502

**RHINE WASH GLOVE 16X22 CM**  
420 g/m<sup>2</sup> | 100% Cotton  
Decorative trim



One Size



One Size 360

009.64 T03509

**RHINE GUEST TOWEL 30X50 CM**  
420 g/m<sup>2</sup> | 100% Cotton  
Guest towel with hanging loop • With decorative trim (3 cm)



One Size



One Size 150

015.64 T03515

**RHINE HAND TOWEL 50X100 CM**  
420 g/m<sup>2</sup> | 100% Cotton  
Towel with hanging loop



One Size



TOP SELLER

One Size 36

016.64 T03516

**RHINE BATH TOWEL 70X140 CM**  
420 g/m<sup>2</sup> | 100% Cotton  
With 2 hanging loops



One Size



TOP SELLER

One Size 18

017.64 T03517

**RHINE BEACH TOWEL 100X150 OR 180 CM**  
420 g/m<sup>2</sup> | 100% Cotton  
With 2 hanging loops



100x150 - 100x180



TOP SELLER

100x150 - 100x180 10

003.64 T05503

**SEINE HAND TOWEL 50X100 CM**  
550 g/m<sup>2</sup> | 100% Cotton

Towel with a hanging loop • With decorative trim (4,5 cm)



One Size



One Size 40

005.64 T05505

**SEINE GUEST TOWEL 30X50 CM OR 40X60 CM**  
550 g/m<sup>2</sup> | 100% Cotton

With decorative trim (30x50: 3 cm wide; 40x60: 4 cm wide) • 2 hanging loops



40x60-30x50



40x60-30x50 80

004.64 T05504

**SEINE BATH TOWEL 70X140CM**  
550 g/m<sup>2</sup> | 100% Cotton

Towel with 2 hanging loops • With decorative trim (4,5 cm)



One Size



One Size 20

006.64 T05506

**SEINE BEACH TOWEL 100X150 OR 180 CM**  
550 g/m<sup>2</sup> | 100% Cotton

Bath towel with 2 hanging loops • With decorative trim (6,5 cm)



100x150 - 100x180



100x150 - 100x180 10



The following colours are not available in all sizes - more info in the webshop



New colour(s)



New size(s)

For more information scan the QR code or go online.





050.64 T04000



**EBRO FACE CLOTH 30X30CM**

400 g/m<sup>2</sup> | 100% Cotton

Twisted yarn • Chlorine fast • Hanging loop



One Size

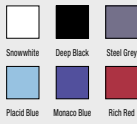

One Size 240

051.64 T04001



**EBRO GUEST TOWEL 30X50CM**

400 g/m<sup>2</sup> | 100% Cotton

Hotel, gym and food approved • Chlorine fast • Hanging loop



One Size

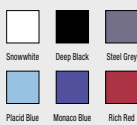

One Size 180

052.64 T04002



**EBRO HAND TOWEL 50X100CM**

400 g/m<sup>2</sup> | 100% Cotton

Hotel, gym and food approved • Chlorine fast • Hanging loop

One Size



One Size 42

053.64 T04003



**EBRO BATH TOWEL 70X140CM**

400 g/m<sup>2</sup> | 100% Cotton

Twisted yarn • Chlorine fast • Suitable for tumbler and ironing (level 2)

One Size



One Size 18

054.64 T04004



**EBRO BEACH TOWEL 100X180CM**

400 g/m<sup>2</sup> | 100% Cotton

Twisted yarn • Chlorine fast • Suitable for tumbler and ironing (level 2)

One Size



One Size 12

007.64 T05001

**TIBER HAND TOWEL 50X100CM**  
 500 g/m<sup>2</sup> | 100% Cotton, combed  
 Twisted yarn • Chlorine fast • Decorative trim



One Size



One Size 30

013.64 T05003

**TIBER BEACH TOWEL 100X180 CM**  
 500 g/m<sup>2</sup> | 100% Cotton, combed  
 2 hanging loops



One Size



One Size 10

008.64 T05002

**TIBER BATH TOWEL 70X140 CM**  
 500 g/m<sup>2</sup> | 100% Cotton, combed  
 2 hanging loops



One Size

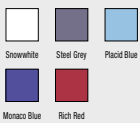

One Size 18

014.64 T05004

**TIBER BATH MAT 50X70 CM**  
 700 g/m<sup>2</sup> | 100% Cotton, combed  
 Twisted yarn • Chlorine fast



One Size



One Size 36



The following colours are not available in all sizes - more info in the webshop  
 New colour(s) New size(s)

For more information scan the QR code or go online.

011.64 T03520



**RHONE SAUNA TOWEL**  
420 g/m<sup>2</sup> | 100% Cotton

Sauna towel • Elastic band with tear release fastening • Hanging loop and patched pocket



S-L



White



S-L 10

012.64 T05599



**THAMES GOLF TOWEL 30X50 CM**  
550 g/m<sup>2</sup> | 100% Cotton

Golf towel with aluminium lobster clasp • With decorative trim • Dimension: 30 x 50 cm



One Size



White



Black



Navy



Sand



One Size 100

021.64 T03510



**DANUBE SPORTS TOWEL 30X140 CM**  
420 g/m<sup>2</sup> | 100% Cotton, combed

Sports towel with 2 hanging loops

One Size



White



Black



One Size 40

022.64 T03521



**GENEVA BATH ROBE**  
420 g/m<sup>2</sup> | 100% Cotton

Shawl collar • Hanging loop, tying belt • Long sleeves with cuffs

XS/S-3XL/4XL



White



Navy



XS/S-3XL/4XL 10

025.64 T03523



**COMO VELOURS BATH ROBE**  
360 g/m<sup>2</sup> | 100% Cotton

Outside velours, inside cotton terry • Shawl collar, 3/4 sleeves with cuffs • Hanging loop, tying belt

M-2XL



White



Navy



M-2XL 10



014.09 18900



**HEAVY BLEND FLEECE STADIUM BLANKET**

271 g/m<sup>2</sup> | 50% Cotton, 50% Polyester

Heavy blend for reduced pilling • Hemmed sides all around • Dimensions: 127 x 152 cm

One Size

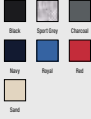

One Size 12

633.28 W350

**FAIRTRADE COTTON CANVAS CUSHION COVER**

305 g/m<sup>2</sup> | 100% Cotton

Cover (without filling) with concealed zips • Perfect for print and embroidery • Maximum print area in cm: 26 x 45 (S), 36 x 36 (M), 45 x 45 (L).

30x50cm (S)-  
50x50cm (L)



30x50cm (S)-  
50x50cm (L) 60

839.33 R039X



**POLARATHERM™ BLANKET**

300 g/m<sup>2</sup> | 100% Polyester

Anti-pilling • Soft • Quickdrying

One Size



One Size 20

924.28 W355

**FAIRTRADE COTTON PIPED CUSHION COVER**

305 g/m<sup>2</sup> | 100% Cotton

Framed with a piped edge for a premium finish and contrast colour back • Concealed zip • Dimensions: 43 x 43 x 18 cm



One Size



One Size 60

216.33 R939X



**RECYCLED FLEECE BLANKET**

280 g/m<sup>2</sup> | 100% Polyester, recycled

Compact dense knit for good heat retention and quick dry • Self coloured stitch edge  
• Weight per Blanket: 700 g



One Size



One Size 20



The following colours are not available in all sizes - more info in the webshop



New colour(s)



New size(s)

For more information scan the QR code or go online.



# UNDERWEAR & SOCKS

599 Men's Underwear

600 Socks



ST9691

992.05





**990.01** 67-012-6 

**CLASSIC SLIP 3 PACK**  
150 g/m<sup>2</sup> | 100% Cotton

Classic short cut • Elastic waistband • Woven label in front

S-2XL 









S-2XL 40 

**992.01** 67-020-7 

**CLASSIC SHORTY 2 PACK**  
155 g/m<sup>2</sup> | 95% Cotton, 5% Elastane

Modern tight-fitting shorts with short legs • Elastic waistband with embossed Fruit of the Loom lettering encircling • Double layered front

S-2XL 









S-2XL 40 

**991.01** 67-018-7 

**MĘSKIE SPODENKI (2 SZT.)**  
155 g/m<sup>2</sup> | 95% Baumwolle, 5% Elasthan

Modisch athletischer Schnitt • Elastischer Gummiband mit geprägtem Fruit of the Loom Schriftzug umlaufend • Doppelt gelegte Vorderseite

S-2XL 







S-2XL 40 

**992.05** ST9691

**DEXTER BOXERS MEN (2 PACK)**  
195 g/m<sup>2</sup> | 92% Cotton, ring-spun and combed, 8% Elastane

Single jersey "full feeder" • Elastic waistband with "Stedman" wordmark • 1 sales unit = 1 box with 2 slips

S-2XL 









S-2XL 12 

**991.05** ST9692

**DEXTER BRIEFS MEN (2 PACK)**  
195 g/m<sup>2</sup> | 92% Cotton, ring-spun and combed, 8% Elastane

Single jersey "full feeder" • Elastic waistband with "Stedman" wordmark • 1 sales unit = 1 box with 2 slips

S-2XL 







S-2XL 12 

**993.01** 67-026-7 

**CLASSIC BOXER 2 PACK**  
155 g/m<sup>2</sup> | 95% Cotton, 5% Elastane

Modern tight-fitting shorts with short legs • Elastic waistband with embossed Fruit of the Loom lettering encircling • Side access in front

S-2XL 







S-2XL 40 

 The following colours are not available in all sizes - more info in the webshop  
 New colour(s)  New size(s)

For more information scan the QR code or go online.





073.01 67-608-Z

**WORK GEAR SOCKS 3 PACK**

1 72% Cotton, 23% Polyamide, 4% Polyester, 1% Elastane

Cushioned soles for comfort and protection • Perfect fit for every day use • 1 sales unit = 1 pack with 3 pairs of socks



39/42 (M)-  
43/46 (L)



39/42 (M)-  
43/46 (L) 45

970.33 S293X

**3-PACK SNEAKER SOCKS**

1 97% Polyester, 3% Elastane

Rib cuff and instep • Co-ordinates with SPIRO team wear • One pack contains: 3 pairs in the same colour



S/M-L/XL



S/M-L/XL 100

971.33 S294X

**TECHNICAL COMPRESSION SPORTS SOCKS**

1 96% Nylon, 4% Elastane

Quick drying • Heel/toe cushioning and arch support • Anatomically shaped with reinforcement for optimum protection and compression

S/M-2XL



S/M-2XL 100

972.33 S295X

**3-PACK MIXED STRIPE SNEAKER SOCKS**

1 97% Polyester, 3% Elastane

Quick drying • Cushioned heel and toe • One pack contains: 1 pair in White/Grey/Blue, 1 pair in Grey/Black/White and 1 pair in Black/Grey/White

S/M-L/XL



S/M-L/XL 100

995.01 67-082-3

**FRUIT UNDERWEAR T 3 PACK**

135 g/m<sup>2</sup> | 100% Cotton

Fine knit gauge • 1 sales unit = 3 pieces supplied in a stagger fold • Fruit branded packaging - no hook

S-2XL



S-2XL 36



# KEY SYMBOLS

We use symbols to help you identify important product characteristics and benefits at a glance. Here's a simple key to these symbols, let them guide you in your choice of the perfect style.



Topseller



PFC Free



Showerproof



New Style



3M™ Scotchlite™ reflective materials



With Hood



New Colour(s)



Breathable



Tubular Fabric



New Size(s)



Media compatible



Windproof



Refers to styles made from fabrics derived from eco-friendly resources such as sustainably **grown fiber crops** (e.g. organic cotton or recycled materials).



French Terry on the inside



Tagless or tear away label



Body Fit



Classic Fit



Comfort Fit



Reversible



Washable up to



Large Printing Surface



Waterproof



Teflon Coated





BE INSPIRED

801.42	<b>FM717</b> COOLSTAR/MEN FLEECE FULL ZIP	<b>198</b>	435.42	<b>JW962</b> CREW BOMBER/WOMEN JACKET	<b>283</b>	025.42	<b>TM072</b> ORGANIC INSPIRE TANK T/MEN_°	<b>22</b>
870.42	<b>FU703</b> ICEWALKER+ OUTDOOR FULL ZIP FLEECE	<b>205</b>	406.42	<b>JW161</b> ID.601/WOMEN MIDSEASON WINDBREAKER	<b>266</b>	147.42	<b>TM200</b> ATHLETIC MOVE SHIRT	<b>65</b>
865.42	<b>FU704</b> HIGHLANDER+ 1/4 ZIP FLEECE TOP	<b>204</b>	447.42	<b>JW163</b> ID.701/WOMEN SOFTSHELL JACKET	<b>218</b>	175.42	<b>TM201</b> EXACT MOVE SLEEVELESS T-SHIRT	<b>65</b>
864.42	<b>FU705</b> TRAVELLER+ BODYWARMER FLEECE	<b>250</b>	588.42	<b>PK486</b> SAFRAN/KIDS POLO	<b>397</b>	984.42	<b>TM202</b> SHORTS MOVE	<b>423</b>
890.42	<b>FU749</b> WINDPROTEK WATERPROOF FLEECE JACKET	<b>198</b>	500.42	<b>PM430</b> ORGANIC INSPIRE POLO /MEN_°	<b>68</b>	149.42	<b>TU006</b> EXACT V-NECK T-SHIRT	<b>53</b>
803.42	<b>FUI50</b> ID.501 MICRO FLEECE FULL ZIP	<b>197</b>	549.42	<b>PU409</b> SAFRAN PIQUÉ POLO	<b>78</b>	001.42	<b>TU01B</b> #ORGANIC INSPIRE E150_°	<b>7</b>
802.42	<b>FW752</b> COOLSTAR/WOMEN FLEECE FULL ZIP	<b>198</b>	540.42	<b>PU413</b> SAFRAN SPORT TIPPED POLO	<b>92</b>	015.42	<b>TU01T</b> #E150 T-SHIRT	<b>27</b>
804.42	<b>FWI51</b> ID.501/WOMEN MICRO FLEECE FULL ZIP	<b>197</b>	574.42	<b>PU415</b> SAFRAN POCKET POLO	<b>80</b>	117.42	<b>TU020</b> T-SHIRT BASE-BALL	<b>47</b>
498.42	<b>JK950</b> SIROCCO/KIDS WINDBREAKER	<b>404</b>	563.42	<b>PU422</b> HEAVYMILL PIQUÉ POLO	<b>82</b>	019.42	<b>TU03T</b> #E190 T-SHIRT	<b>43</b>
810.42	<b>JK969</b> HOODED SOFTSHELL/KIDS	<b>404</b>	527.42	<b>PU424</b> MY POLO 180	<b>77</b>	027.42	<b>TU05T</b> #E150 LSL	<b>56</b>
432.42	<b>JM825</b> MULTI-ACTIVE/MEN JACKET	<b>282</b>	528.42	<b>PU425</b> MY POLO 180 LSL	<b>88</b>	028.42	<b>TU07T</b> #E190 LSL	<b>60</b>
414.42	<b>JM930</b> BODYWARMER/MEN	<b>237</b>	529.42	<b>PU426</b> MY POLO 210	<b>83</b>	002.42	<b>TW02B</b> #ORGANIC INSPIRE E150 /WOMEN_°	<b>7</b>
437.42	<b>JM940</b> SUPERHOOD/MEN JACKET	<b>292</b>	530.42	<b>PU427</b> MY POLO 210 LSL	<b>88</b>	016.42	<b>TW02T</b> #E150 /WOMEN T-SHIRT	<b>27</b>
431.42	<b>JM950</b> HOODED SOFTSHELL/MEN	<b>232</b>	531.42	<b>PU428</b> MY ECO POLO 65/35_°	<b>72</b>	189.42	<b>TW043</b> ORGANIC INSPIRE T /WOMEN_°	<b>6</b>
438.42	<b>JM951</b> X-LITE SOFTSHELL/MEN JACKET	<b>224</b>	548.42	<b>PUI10</b> ID.001 PIQUÉ POLO SHIRT	<b>79</b>	182.42	<b>TW045</b> ORGANIC INSPIRE V T /WOMEN_°	<b>17</b>
434.42	<b>JM961</b> CREW BOMBER/MEN JACKET	<b>283</b>	502.42	<b>PUI12</b> ID.001 LSL POLO	<b>87</b>	185.42	<b>TW047</b> ORGANIC INSPIRE SLUB T /WOMEN_°	<b>5</b>
452.42	<b>JM970</b> REAL+/MEN HEAVY WEIGHT JACKET	<b>283</b>	501.42	<b>PW440</b> ORGANIC INSPIRE POLO /WOMEN_°	<b>68</b>	024.42	<b>TW049</b> ORGANIC INSPIRE PLUS T /WOMEN_°	<b>13</b>
496.42	<b>JU800</b> SIROCCO WINDBREAKER	<b>265</b>	526.42	<b>PW455</b> SAFRAN PURE/WOMEN POLO	<b>78</b>	020.42	<b>TW04T</b> #E190 /WOMEN T-SHIRT	<b>43</b>
495.42	<b>JU801</b> AIR WINDBREAKER	<b>265</b>	532.42	<b>PW461</b> MY POLO 180 /WOMEN	<b>77</b>	187.42	<b>TW056</b> TRIBLEND/WOMEN T-SHIRT	<b>68</b>
467.42	<b>JU824</b> OCEAN SHORE MIDSEASON PARKA	<b>282</b>	533.42	<b>PW462</b> MY POLO 180 LSL /WOMEN	<b>88</b>	012.42	<b>TW058</b> V TRIBLEND/WOMEN T-SHIRT	<b>68</b>
418.42	<b>JU873</b> CORPORATE 3-IN-1 JACKET	<b>294</b>	534.42	<b>PW463</b> MY POLO 210 /WOMEN	<b>83</b>	014.42	<b>TW063</b> SUBLIMATION/WOMEN T-SHIRT	<b>72</b>
427.42	<b>JU880</b> BODYWARMER EXPLORER	<b>237</b>	535.42	<b>PW464</b> MY POLO 210 LSL /WOMEN	<b>88</b>	029.42	<b>TW06T</b> #E150 LSL /WOMEN	<b>56</b>
421.42	<b>JUC41</b> SHELTER PRO JACKET	<b>437</b>	536.42	<b>PW465</b> MY ECO POLO 65/35 /WOMEN_°	<b>72</b>	018.42	<b>TW071</b> ORGANIC INSPIRE LSL T /WOMEN_°	<b>18</b>
425.42	<b>JUC42</b> SHIELD SOFTSHELL PRO	<b>437</b>	547.42	<b>PW111</b> ID.001/WOMEN PIQUÉ POLO SHIRT	<b>79</b>	026.42	<b>TW073</b> ORGANIC INSPIRE TANK T /WOMEN_°	<b>22</b>
405.42	<b>JUI60</b> ID.601 MIDSEASON WINDBREAKER	<b>266</b>	503.42	<b>PW113</b> ID.001 LSL /WOMEN POLO	<b>87</b>	030.42	<b>TW08T</b> #E190 LSL /WOMEN	<b>60</b>
445.42	<b>JUI62</b> ID.701 SOFTSHELL JACKET	<b>218</b>	158.42	<b>TK300</b> EXACT 150/KIDS T-SHIRT	<b>395</b>	286.42	<b>WK680</b> SET IN/KIDS SWEAT	<b>398</b>
433.42	<b>JW826</b> MULTI-ACTIVE/WOMEN JACKET	<b>282</b>	188.42	<b>TK301</b> EXACT 190/KIDS T-SHIRT	<b>396</b>	278.42	<b>WK681</b> HOODED/KIDS SWEAT	<b>399</b>
497.42	<b>JW902</b> SIROCCO/WOMEN WINDBREAKER	<b>265</b>	118.42	<b>TK350</b> BASE-BALL/KIDS T-SHIRT	<b>393</b>	298.42	<b>WK682</b> HOODED FULL ZIP/KIDS SWEAT	<b>402</b>
408.42	<b>JW925</b> REAL+/WOMEN HEAVY WEIGHT JACKET	<b>283</b>	102.42	<b>TM042</b> ORGANIC INSPIRE T /MEN_°	<b>6</b>	203.42	<b>WM646</b> SPIDER/MEN SWEAT JACKET	<b>119</b>
420.42	<b>JW935</b> ZEN+/WOMEN BODYWARMER	<b>238</b>	181.42	<b>TM044</b> ORGANIC INSPIRE V T /MEN_°	<b>17</b>	242.42	<b>WU01K</b> KING CREW NECK_°	<b>109</b>
462.42	<b>JW937</b> HOODED SOFTSHELL/WOMEN	<b>232</b>	184.42	<b>TM046</b> ORGANIC INSPIRE SLUB T /MEN_°	<b>5</b>	224.42	<b>WU01W</b> #SET IN FRENCH TERRY	<b>108</b>
464.42	<b>JW938</b> X-LITE SOFTSHELL/WOMEN JACKET	<b>224</b>	023.42	<b>TM048</b> ORGANIC INSPIRE PLUS T /MEN_°	<b>13</b>	244.42	<b>WU02K</b> KING HOODED_°	<b>138</b>
439.42	<b>JW941</b> SUPERHOOD/WOMEN JACKET	<b>292</b>	186.42	<b>TM055</b> TRIBLEND/MEN T-SHIRT	<b>68</b>	246.42	<b>WU03K</b> KING ZIPPED HOOD_°	<b>152</b>
			011.42	<b>TM057</b> V TRIBLEND/MEN T-SHIRT	<b>68</b>	226.42	<b>WU03W</b> #HOODIE FRENCH TERRY	<b>146</b>
			013.42	<b>TM062</b> SUBLIMATION/MEN T-SHIRT	<b>72</b>	228.42	<b>WU31B</b> ORGANIC INSPIRE CREW NECK_°	<b>101</b>
			017.42	<b>TM070</b> ORGANIC INSPIRE LSL T /MEN_°	<b>18</b>	230.42	<b>WU33B</b> ORGANIC INSPIRE HOODED_°	<b>129</b>





232.42	<b>WU35B</b> ORGANIC INSPIRE ZIPPED HOOD_°	130	019.47	<b>BZ19</b> BABY RINGER BODYSUIT	385	610.29	<b>BG125</b> ORIGINAL FASHION BACKPACK	523
216.42	<b>WU600</b> SET IN SWEATSHIRT	107	037.47	<b>BZ23</b> BANDANA BIB	389	615.29	<b>BG125J</b> JUNIOR FASHION BACKPACK	413
279.42	<b>WU610</b> OPEN HEM SWEATSHIRT	112	034.47	<b>BZ24</b> BABY HOODED BLANKET	390	693.29	<b>BG125L</b> MAXI FASHION BACKPACK	529
276.42	<b>WU620</b> HOODED SWEATSHIRT	136	025.47	<b>BZ25</b> BABY ALL-IN-ONE	384	929.29	<b>BG125S</b> MINI FASHION BACKPACK	523
215.42	<b>WUI20</b> ID.002 COTTON RICH SWEATSHIRT	107	015.47	<b>BZ30</b> BABY LONG SLEEVE BODYSUIT	384	930.29	<b>BG134</b> REFLECTIVE BELT BAG	566
275.42	<b>WUI21</b> ID.003 COTTON RICH HOODED SWEATSHIRT	135	031.47	<b>BZ31</b> BABY SWEATSHIRT	387	931.29	<b>BG137</b> REFLECTIVE GYMSAC	566
210.42	<b>WUI22</b> ID.004 COTTON RICH 1/4 ZIP SWEAT	117	032.47	<b>BZ32</b> BABY HOODIE	388	075.29	<b>BG138</b> REFLECTIVE ROLL-TOP BACKPACK	566
220.42	<b>WUI23</b> ID.202 50/50 SWEATSHIRT UNISEX	107	033.47	<b>BZ33</b> BABY SWEATPANTS	387	684.29	<b>BG14</b> RETRO SHOULDER BAG	564
221.42	<b>WUI24</b> ID.203 50/50 HOODED SWEATSHIRT UNISEX	133	030.47	<b>BZ35</b> BABY SLEEPSUIT WITH SCRATCH MITTS	385	692.29	<b>BG140</b> ORIGINAL BARREL BAG	550
222.42	<b>WUI25</b> ID.205 50/50 HOODED FULL ZIP SWEAT UNISEX	149	021.47	<b>BZ40</b> BABY BOMBER JACKET	387	932.29	<b>BG140L</b> ORIGINAL BARREL BAG XL	551
223.42	<b>WUI26</b> ID.206 50/50 FULL ZIP SWEAT UNISEX	119	017.47	<b>BZ41</b> BABY BASEBALL PLAYSUIT	385	060.29	<b>BG140S</b> MINI BARREL BAG	549
243.42	<b>WW01Q</b> QUEEN CREW NECK_°	109	016.47	<b>BZ43</b> BABY SUPERSTAR BASEBALL T	386	904.29	<b>BG143</b> OVERSIZED ACROSS BODY BAG	561
245.42	<b>WW02Q</b> QUEEN HOODED_°	138	006.47	<b>BZ44</b> BABY REVERSIBLE HAT	389	061.29	<b>BG144</b> STUDIO WAISTPACK	563
225.42	<b>WW02W</b> #SET IN /WOMEN FRENCH TERRY	108	064.47	<b>BZ49</b> BABY PLAIN LEGGINGS	388	696.29	<b>BG145</b> JUNIOR DANCE BAG	413
247.42	<b>WW03Q</b> QUEEN ZIPPED HOOD_°	152	026.47	<b>BZ51</b> LITTLE HAT WITH EARS	390	623.29	<b>BG150</b> PACKAWAY BARREL BAG	551
227.42	<b>WW04W</b> #HOODIE /WOMEN FRENCH TERRY	146	056.47	<b>BZ52</b> BABY BRETON TOP	387	077.29	<b>BG151</b> PACKAWAY BACKPACK	525
229.42	<b>WW32B</b> ORGANIC INSPIRE CREW NECK /WOMEN_°	101	065.47	<b>BZ53</b> BABY ROCKS DENIM JACKET	388	064.29	<b>BG153</b> MINI ESSENTIAL FASHION BACKPACK	524
231.42	<b>WW34B</b> ORGANIC INSPIRE HOODED /WOMEN_°	129	067.47	<b>BZ55</b> BABY ROCKS DENIM BANDANA BIB	388	079.29	<b>BG168</b> SCUBA BACKPACK	529
233.42	<b>WW36B</b> ORGANIC INSPIRE ZIPPED HOOD /WOMEN_°	130	068.47	<b>BZ56</b> BABY ROCKS DENIM DUNGAREES	388	066.29	<b>BG173</b> CAMO BARREL BAG	549
			069.47	<b>BZ59</b> SINGLE LAYER BIB	389	675.29	<b>BG200</b> FREESTYLE HOLDALL	551
428.42	<b>JUC40</b> EXPERT PRO WORKWEAR BODYWARMER	433	070.47	<b>BZ60</b> BABY LONG SLEEVE KIMONO BODYSUIT	385	679.29	<b>BG21</b> MESSENGER BAG	563
590.42	<b>PUC10</b> SKILL PRO WORKWEAR POCKET POLO	431	071.47	<b>BZ61</b> MADE IN AFRICA BABY T	386	627.29	<b>BG212</b> UNIVERSAL BACKPACK	524
543.42	<b>PUC11</b> ENERGY PRO WORKWEAR POCKET POLO	431	072.47	<b>BZ62</b> BABY HAT	389	628.29	<b>BG218</b> TWO-TONE DIGITAL MESSENGER	563
126.42	<b>TUC01</b> PERFECT PRO WORKWEAR T-SHIRT	430	074.47	<b>BZ64</b> BABY ESSENTIAL SWEATSHIRT	387	677.29	<b>BG22</b> CLASSIC HOLDALL	551
213.42	<b>WUC20</b> HERO PRO WORKWEAR SWEATER	432	075.47	<b>BZ65</b> BABY ESSENTIAL SHORTS	388	699.29	<b>BG23</b> CLASSIC WHEELY HOLDALL	552
			076.47	<b>BZ66</b> BABY QUARTER ZIP SWEAT	387	933.29	<b>BG240</b> MODULR™ 20 LITRE BACKPACK	531
			077.47	<b>BZ67</b> BABY PYJAMAS	385	934.29	<b>BG241</b> MODULR™ 1 LITRE MULTIPOCKET	525
						935.29	<b>BG242</b> MODULR™ 2 LITRE MULTIPOCKET	525
						630.29	<b>BG25</b> CLASSIC AIRPORTER	531
						083.29	<b>BG255</b> FAUX LEATHER FASHION BACKPACK	525
047.47	<b>BZ02</b> BABY T-SHIRT	386	671.29	<b>BG10</b> PREMIUM GYMSAC	544	045.29	<b>BG265</b> CAMPUS LAPTOP BACKPACK	537
023.47	<b>BZ05-TLC</b> BABY KIMONO BODYSUIT	385	928.29	<b>BG100</b> BRANDABLE KEY CLIP	588	961.29	<b>BG277</b> RECYCLED ESSENTIALS WASH BAG	510
010.47	<b>BZ10</b> BABY BODYSUIT	384	039.29	<b>BG110</b> ICON GYMSAC	545	962.29	<b>BG278</b> RECYCLED ESSENTIALS HOLDALL	510
011.47	<b>BZ11</b> BABY LONGSLEEVE TOP	386	901.29	<b>BG115</b> ICON ROLL-TOP BACKPACK	525	938.29	<b>BG281</b> RECYCLED GYMSAC	508
042.47	<b>BZ12</b> BABY BIB	389	903.29	<b>BG118</b> RECYCLED TWIN HANDLE ROLL-TOP BACKPACK	507	939.29	<b>BG282</b> RECYCLED WAISTPACK	509
013.47	<b>BZ13</b> BABY ROMPASUIT	384	959.29	<b>BG118L</b> RECYCLED TWIN HANDLE ROLL-TOP LAPTOP BACKPACK	507	940.29	<b>BG284</b> RECYCLED BARREL BAG	510
054.47	<b>BZ15</b> BABY 1 KNOT HAT	389	960.29	<b>BG118S</b> RECYCLED MINI TWIN HANDLE ROLL-TOP BACKPACK	507			

**BABYBUGZ**  
by mantis  
world

**BagBase®**



941.29	<b>BG285</b> RECYCLED BACKPACK	<b>506</b>	908.29	<b>BG615</b> URBAN TRAIL PACK	<b>524</b>	967.29	<b>BG758</b> BOUTIQUE STRUCTURED CROSS BODY BAG	<b>562</b>
942.29	<b>BG286</b> RECYCLED ROLL-TOP BACKPACK	<b>507</b>	069.29	<b>BG620</b> URBAN EXPLORER BACKPACK	<b>530</b>	982.29	<b>BG759</b> BOUTIQUE SOFT CROSS BODY BAG	<b>562</b>
958.29	<b>BG287</b> RECYCLED TWIN HANDLE COOLER BACKPACK	<b>506</b>	910.29	<b>BG642</b> DENIM GYMSAC	<b>546</b>	968.29	<b>BG760</b> BOUTIQUE WEEKENDER	<b>582</b>
973.29	<b>BG288</b> RECYCLED MINI COOLER BAG	<b>566</b>	911.29	<b>BG646</b> DENIM BARREL BAG	<b>549</b>	987.29	<b>BG761</b> BOUTIQUE OPEN FLAT MINI ACCESSORY CASE	<b>576</b>
974.29	<b>BG290</b> RECYCLED LARGE COOLER SHOULDER BAG	<b>567</b>	927.29	<b>BG65</b> ESSENTIAL TECH ORGANISER	<b>589</b>	988.29	<b>BG762</b> BOUTIQUE OPEN FLAT ACCESSORY CASE	<b>576</b>
041.29	<b>BG30</b> ACROSS BODY BAG	<b>562</b>	636.29	<b>BG650</b> VINTAGE CANVAS WEEKENDER	<b>582</b>	983.29	<b>BG763</b> BOUTIQUE VANITY CASE	<b>577</b>
992.29	<b>BG324</b> MATTE PU KEYRING	<b>588</b>	912.29	<b>BG655</b> VINTAGE CANVAS BARREL BAG	<b>551</b>	984.29	<b>BG764</b> BOUTIQUE CLEAR TRAVEL CASE	<b>582</b>
993.29	<b>BG326</b> MATTE PU CARD HOLDER	<b>587</b>	098.29	<b>BG67</b> ESSENTIAL 13" LAPTOP CASE	<b>537</b>	969.29	<b>BG765</b> BOUTIQUE ADJUSTABLE BAG STRAP	<b>589</b>
994.29	<b>BG329</b> MATTE PU MINI ACCESSORY CASE	<b>574</b>	626.29	<b>BG673</b> CANVAS DAY BAG	<b>522</b>	989.29	<b>BG766</b> BOUTIQUE WAIST BAG	<b>562</b>
975.29	<b>BG330</b> MATTE PU ACCESSORY POUCH	<b>577</b>	099.29	<b>BG68</b> ESSENTIAL 15" LAPTOP CASE	<b>541</b>	990.29	<b>BG767</b> BOUTIQUE CROSS BODY PHONE POUCH	<b>576</b>
976.29	<b>BG332</b> MATTE PU TOILETRY/ACCESSORY CASE	<b>567</b>	900.29	<b>BG69</b> ESSENTIAL PENCIL/ACCESSORY CASE	<b>578</b>	970.29	<b>BG768</b> BOUTIQUE BACKPACK	<b>524</b>
995.29	<b>BG334</b> MATTE PU CROSS BODY BAG	<b>562</b>	092.29	<b>BG7</b> CLEAR GYMSAC	<b>545</b>	985.29	<b>BG769</b> BOUTIQUE DOCUMENT SLIP	<b>577</b>
977.29	<b>BG335</b> MATTE PU ROLLTOP BACKPACK	<b>526</b>	687.29	<b>BG71</b> RETRO MESSENGER	<b>563</b>	070.29	<b>BG815</b> TARP ROLL TOP BACKPACK	<b>525</b>
978.29	<b>BG337</b> MATTE PU SHOE/ACCESSORY BAG	<b>577</b>	999.29	<b>BG714</b> VELVET ACCESSORY BAG	<b>576</b>	637.29	<b>BG825</b> HERITAGE BACKPACK	<b>524</b>
979.29	<b>BG338</b> MATTE PU WEEKENDER	<b>549</b>	300.29	<b>BG715</b> VELVET ACCESSORY POUCH	<b>576</b>	955.29	<b>BG840</b> MOLLE UTILITY PATCH	<b>589</b>
059.29	<b>BG38</b> GRAB POUCH	<b>578</b>	913.29	<b>BG721</b> FELT SHOPPER	<b>559</b>	971.29	<b>BG841</b> MOLLE UTILITY SUBLIMATION PATCH	<b>589</b>
606.29	<b>BG40</b> RIPPER WALLET	<b>587</b>	914.29	<b>BG723</b> FELT TOTE BAG	<b>559</b>	923.29	<b>BG842</b> MOLLE UTILITY WAISTPACK	<b>563</b>
612.29	<b>BG42</b> BELT BAG	<b>561</b>	915.29	<b>BG724</b> FELT ACCESSORY BAG	<b>558</b>	956.29	<b>BG848</b> MOLLE TACTICAL BACKPACK	<b>530</b>
632.29	<b>BG47</b> TRAVEL WALLET	<b>587</b>	916.29	<b>BG725</b> FELT ACCESSORY POUCH	<b>559</b>	972.29	<b>BG850</b> MOLLE TACTICAL 35L BACKPACK	<b>530</b>
943.29	<b>BG480</b> ESCAPE CARRY-ON BACKPACK	<b>531</b>	917.29	<b>BG726</b> FELT LAPTOP/DOCUMENT SLIP	<b>559</b>	089.29	<b>BG853</b> OLD SCHOOL BOARDPACK	<b>530</b>
944.29	<b>BG481</b> ESCAPE CARRY-ON WHEELIE	<b>583</b>	918.29	<b>BG727</b> FELT IPAD® SLIP	<b>558</b>	017.29	<b>BG855</b> ROLL-TOP BACKPACK	<b>529</b>
945.29	<b>BG483</b> ESCAPE CHECK-IN WHEELIE	<b>583</b>	947.29	<b>BG728</b> FELT TRUG	<b>581</b>	926.29	<b>BG858</b> BLOCK ROLL-TOP BACKPACK	<b>529</b>
946.29	<b>BG485</b> ESCAPE HANDLE WRAP	<b>589</b>	950.29	<b>BG738</b> PREMIUM FELT TOTE	<b>559</b>	301.29	<b>BG870</b> SIMPLICITY ROLL-TOP BACKPACK	<b>523</b>
601.29	<b>BG5</b> BUDGET GYMSAC	<b>545</b>	964.29	<b>BG744</b> BOUTIQUE KEY CLIP	<b>588</b>	302.29	<b>BG871</b> SIMPLICITY ROLL-TOP BACKPACK LITE	<b>523</b>
649.29	<b>BG53</b> ORGANISER WAISTPACK	<b>561</b>	965.29	<b>BG745</b> BOUTIQUE CIRCULAR KEY CLIP	<b>588</b>	303.29	<b>BG875</b> SIMPLICITY WAISTPACK	<b>561</b>
643.29	<b>BG540</b> SPORTS SHOE/ACCESSORY BAG	<b>579</b>	966.29	<b>BG746</b> BOUTIQUE HEART KEY CLIP	<b>588</b>	021.29	<b>BG901</b> SUBLIMATION SHOPPER	<b>518</b>
047.29	<b>BG542</b> ATHLEISURE GYMSAC	<b>546</b>	980.29	<b>BG747</b> BOUTIQUE WRISTLET KEYRING	<b>588</b>	022.29	<b>BG910</b> SUBLIMATION GYMSAC	<b>545</b>
644.29	<b>BG544</b> ATHLEISURE HOLDALL	<b>551</b>	981.29	<b>BG749</b> BOUTIQUE TOILETRY/ACCESSORY CASE	<b>567</b>	023.29	<b>BG915</b> SUBLIMATION STUFF BAG	<b>578</b>
963.29	<b>BG545</b> ATHLEISURE SPORTS BACKPACK	<b>530</b>	685.29	<b>BG75</b> RETRO BOWLING BAG	<b>564</b>	024.29	<b>BG940</b> SUBLIMATION WALLET	<b>587</b>
600.29	<b>BG550</b> ATHLEISURE PRO BACKPACK	<b>524</b>	920.29	<b>BG750</b> BOUTIQUE ACCESSORY POUCH	<b>577</b>	026.29	<b>BG944</b> SUBLIMATION PENCIL CASE	<b>578</b>
996.29	<b>BG560</b> SMALL TRAINING HOLDALL	<b>550</b>	951.29	<b>BG751</b> BOUTIQUE ACCESSORY CASE	<b>578</b>	033.29	<b>BG965</b> SUBLIMATION MESSENGER BAG	<b>563</b>
997.29	<b>BG561</b> MEDIUM TRAINING HOLDALL	<b>550</b>	952.29	<b>BG752</b> BOUTIQUE MINI ACCESSORY CASE	<b>577</b>			
998.29	<b>BG562</b> LARGE TRAINING HOLDALL	<b>550</b>	953.29	<b>BG754</b> BOUTIQUE CARD HOLDER	<b>587</b>			
617.29	<b>BG571</b> TEAMWEAR BACKPACK	<b>530</b>	922.29	<b>BG755</b> BOUTIQUE TRAVEL SET	<b>578</b>	744.11	<b>KK122</b> TAILORED FIT MANDARIN COLLAR SHIRT SSL	<b>491</b>
672.29	<b>BG572</b> TEAMWEAR HOLDALL	<b>552</b>	954.29	<b>BG756</b> BOUTIQUE TRAVEL/ TECH ORGANISER	<b>589</b>	764.11	<b>KK123</b> TAILORED FIT MANDARIN COLLAR SHIRT	<b>492</b>
673.29	<b>BG613</b> VINTAGE LAPTOP BACKPACK	<b>537</b>	986.29	<b>BG757</b> BOUTIQUE TRAVEL JEWELLERY CASE	<b>576</b>	749.11	<b>KK736</b> WOMEN'S TAILORED FIT MANDARIN COLLAR SSL	<b>491</b>



# Beechfield®

ORIGINAL HEADWEAR

759.11	<b>KK740</b> WOMEN'S TAILORED FIT MANDARIN COLLAR SHIRT	<b>492</b>	305.69	<b>B34</b> ARMY CAP	<b>353</b>	919.69	<b>B432</b> TWIST KNIT HEADBAND	<b>376</b>
			349.69	<b>B35</b> ENHANCED-VIZ CAP	<b>477</b>	921.69	<b>B437</b> APRES BEANIE	<b>371</b>
300.69	<b>B10</b> ORIGINAL 5 PANEL CAP	<b>314</b>	031.69	<b>B361</b> JERSEY BEANIE	<b>363</b>	985.69	<b>B438N</b> ORGANIC COTTON ENGINEERED PATCH BEANIE	<b>304</b>
301.69	<b>B10b</b> JUNIOR ORIGINAL 5 PANEL CAP	<b>407</b>	384.69	<b>B366</b> HEMSEDAL COTTON BEANIE	<b>364</b>	941.69	<b>B439</b> THERMAL SNOWSTAR® BEANIE	<b>372</b>
302.69	<b>B15</b> ULTIMATE 5 PANEL CAP	<b>314</b>	385.69	<b>B368</b> HEMSEDAL COTTON SLOUCH BEANIE	<b>363</b>	939.69	<b>B43R</b> RECYCLED MINI FISHERMAN BEANIE	<b>364</b>
316.69	<b>B159</b> GRAND PRIX CAP	<b>316</b>	969.69	<b>B370</b> MERINO BEANIE	<b>366</b>	003.69	<b>B44</b> ORIGINAL PULL-ON BEANIE	<b>362</b>
303.69	<b>B15c</b> ULTIMATE 5 PANEL CAP - SANDWICH PEAK	<b>315</b>	992.69	<b>B375R</b> POLYLANA® ORIGINAL CUFFED BEANIE	<b>363</b>	094.69	<b>B440</b> THINSULATE™ PRINTERS BEANIE	<b>374</b>
317.69	<b>B171</b> TEAMWEAR COMPETITION CAP	<b>315</b>	991.69	<b>B376R</b> POLYLANA® RIBBED BEANIE	<b>363</b>	980.69	<b>B442R</b> FASHION PATCH BEANIE	<b>312</b>
110.69	<b>B172R</b> PERFORMANCE CAP	<b>308</b>	350.69	<b>B38</b> URBAN ARMY CAP	<b>354</b>	095.69	<b>B443</b> SNOWSTAR PRINTERS BEANIE	<b>375</b>
111.69	<b>B173R</b> PERFORMANCE PONYTAIL CAP	<b>308</b>	913.69	<b>B380</b> ENGINEERED KNIT RIBBED BEANIE	<b>365</b>	391.69	<b>B444</b> ACTIVE PERFORMANCE BEANIE	<b>366</b>
112.69	<b>B174R</b> PERFORMANCE VISOR	<b>308</b>	914.69	<b>B382</b> ENGINEERED KNIT RIBBED POM POM BEANIE	<b>370</b>	319.69	<b>B445</b> PRINTERS BEANIE	<b>365</b>
927.69	<b>B18</b> ULTIMATE 6 PANEL CAP	<b>325</b>	959.69	<b>B383R</b> HARBOUR BEANIE	<b>311</b>	966.69	<b>B445R</b> RECYCLED ORIGINAL PATCH BEANIE	<b>312</b>
318.69	<b>B182</b> COOLMAX® FLOW MESH CAP	<b>427</b>	960.69	<b>B384R</b> OVERSIZED CUFFED BEANIE	<b>311</b>	922.69	<b>B446</b> CIRCULAR PATCH BEANIE	<b>365</b>
065.69	<b>B187</b> OUTDOOR 6 PANEL CAP	<b>338</b>	990.69	<b>B385R</b> CLASSIC ENGINEERED DEEP CUFFED BEANIE	<b>376</b>	320.69	<b>B447</b> THINSULATE™ BEANIE	<b>374</b>
125.69	<b>B188</b> TECHNICAL RUNNING CAP	<b>427</b>	978.69	<b>B386</b> COSY RIBBED BEANIE	<b>365</b>	015.69	<b>B448</b> PEAKED BEANIE	<b>365</b>
113.69	<b>B189R</b> LASER PERFORMANCE TRUCKER	<b>308</b>	979.69	<b>B387</b> COSY RIBBED CUFF GLOVES	<b>381</b>	307.69	<b>B44c</b> TWO-TONE BEANIE KNITTED HAT	<b>364</b>
114.69	<b>B195R</b> TEAM SPORTS-TECH CAP	<b>308</b>	961.69	<b>B390</b> HYGGE BEANIE	<b>371</b>	947.69	<b>B44R</b> RECYCLED ORIGINAL PULL-ON BEANIE	<b>310</b>
074.69	<b>B196</b> AIR MESH 6 PANEL CAP	<b>338</b>	962.69	<b>B392</b> HYGGE STRIPED BEANIE	<b>372</b>	308.69	<b>B45</b> ORIGINAL CUFFED BEANIE	<b>362</b>
371.69	<b>B20</b> ATHLEISURE 6 PANEL CAP	<b>325</b>	115.69	<b>B394R</b> MOUNTAIN PEAKS PULL-ON BEANIE	<b>309</b>	397.69	<b>B450</b> SNOWSTAR BEANIE	<b>370</b>
076.69	<b>B225</b> MICROFIBRE BALACLAVA	<b>377</b>	116.69	<b>B395R</b> MOUNTAIN PEAKS POM POM BEANIE	<b>309</b>	967.69	<b>B450N</b> ORGANIC COTTON SNOWSTAR® BEANIE	<b>304</b>
077.69	<b>B230</b> MICROFLEECE BALACLAVA	<b>378</b>	988.69	<b>B396R</b> COLOUR POP BEANIE	<b>363</b>	968.69	<b>B450R</b> RECYCLED SNOWSTAR® BEANIE	<b>312</b>
953.69	<b>B243R</b> RECYCLED FLEECE CUFFED BEANIE	<b>311</b>	987.69	<b>B397R</b> COLOUR POP HAND WARMERS	<b>382</b>	344.69	<b>B456</b> FAIR ISLE SNOWSTAR® BEANIE	<b>372</b>
954.69	<b>B244R</b> RECYCLED FLEECE PULL-ON BEANIE	<b>311</b>	994.69	<b>B39R</b> ORIGINAL DEEP CUFFED STRIPED BEANIE	<b>361</b>	392.69	<b>B459</b> OMBRE BEANIE	<b>371</b>
904.69	<b>B25</b> AUTHENTIC 5 PANEL CAP	<b>315</b>	986.69	<b>B401</b> KNITTED SCARF AND BEANIE GIFT SET	<b>382</b>	309.69	<b>B45b</b> JUNIOR ORIGINAL CUFFED BEANIE	<b>407</b>
928.69	<b>B25c</b> AUTHENTIC 5 PANEL CAP - PIPED PEAK	<b>316</b>	386.69	<b>B406b</b> JUNIOR REFLECTIVE BOBBLE BEANIE	<b>409</b>	949.69	<b>B45N</b> ORGANIC COTTON ORIGINAL CUFFED BEANIE	<b>304</b>
955.69	<b>B280R</b> RECYCLED FLEECE SNOOD	<b>310</b>	387.69	<b>B407</b> REFLECTIVE BEANIE	<b>375</b>	950.69	<b>B45R</b> RECYCLED ORIGINAL CUFFED BEANIE	<b>311</b>
956.69	<b>B282R</b> RECYCLED FLEECE HOOD	<b>310</b>	976.69	<b>B40R</b> ORIGINAL DEEP CUFFED BEANIE	<b>364</b>	321.69	<b>B460</b> TRAWLER BEANIE	<b>364</b>
008.69	<b>B285</b> SUPRAFLEECE™ SNOOD/ HAT COMBO	<b>381</b>	306.69	<b>B41</b> SPORTS VISOR	<b>353</b>	322.69	<b>B461</b> SLOUCH BEANIE	<b>365</b>
957.69	<b>B293R</b> RECYCLED FLEECE SCARF	<b>310</b>	364.69	<b>B412</b> FUR POP POM CHUNKY BEANIE	<b>372</b>	018.69	<b>B469</b> METRO KNITTED SCARF	<b>380</b>
958.69	<b>B298R</b> RECYCLED FLEECE GLOVES	<b>310</b>	091.69	<b>B412a/B412b</b> INFANT/JUNIOR FUR POM POM CHUNKY BEANIE	<b>409</b>	071.69	<b>B470</b> CLASSIC KNITTED SCARF	<b>380</b>
089.69	<b>B310</b> SOFTSHELL SPORTS TECH GLOVES	<b>382</b>	388.69	<b>B413</b> VERBIER FUR POP POM CHUNKY BEANIE	<b>372</b>	393.69	<b>B472</b> STADIUM BEANIE	<b>371</b>
910.69	<b>B315</b> SOFTSHELL SPORTS TECH BEANIE	<b>428</b>	093.69	<b>B419</b> CAMO CUFFED BEANIE	<b>366</b>	984.69	<b>B473R</b> STRIPED FAN BEANIE	<b>370</b>
911.69	<b>B316</b> SOFTSHELL SPORTS TECH HEADBAND	<b>428</b>	351.69	<b>B42</b> ENHANCED-VIZ KNITTED HAT	<b>476</b>	072.69	<b>B479</b> STADIUM SCARF	<b>381</b>
912.69	<b>B320</b> SOFTSHELL SPORTS TECH NECK WARMER	<b>428</b>	055.69	<b>B424</b> CLASSIC WAFFLE KNIT SCARF	<b>381</b>	096.69	<b>B480</b> CABLE KNIT MELANGE BEANIE	<b>371</b>
940.69	<b>B320b</b> JUNIOR SOFTSHELL SPORTS TECH NECK WARMER	<b>409</b>	336.69	<b>B425</b> HERITAGE BEANIE	<b>364</b>	369.69	<b>B486</b> CORKSCREW POM POM BEANIE	<b>371</b>
304.69	<b>B33</b> CAMOUFLAGE ARMY CAP	<b>353</b>	056.69	<b>B426</b> ORIGINAL POM POM BEANIE	<b>370</b>	324.69	<b>B490</b> TOUCHSCREEN SMART GLOVES	<b>381</b>





340.69	<b>B491</b> FINGERLESS GLOVES	<b>382</b>	908.69	<b>B643</b> SUEDE SNAPBACK TRUCKER	<b>340</b>	128.69	<b>B820C</b> EARTHAWARE® CLAS. ORG. COTTON 6 PANEL SANDWICH P.	<b>303</b>
061.69	<b>B495</b> CLASSIC THINSULATE™ GLOVES	<b>382</b>	117.69	<b>B644R</b> TECHNICAL MESH TRUCKER	<b>309</b>	129.69	<b>B821B</b> EARTHAWARE® JUNIOR CLAS. ORG. COTTON 6 PANEL CAP	<b>390</b>
925.69	<b>B499</b> CABLE KNIT MELANGE SCARF	<b>381</b>	329.69	<b>B645</b> VINTAGE SNAPBACK TRUCKER	<b>339</b>	130.69	<b>B825</b> EARTHAWARE® CLAS. ORG. COTTON 5 PANEL CAP	<b>303</b>
926.69	<b>B500</b> CLASSIC WOVEN SCARF	<b>380</b>	330.69	<b>B645b</b> JUNIOR VINTAGE SNAPBACK TRUCKER	<b>407</b>	131.69	<b>B825C</b> EARTHAWARE® CLAS. ORG. COTTON 5 PANEL SANDWICH P.	<b>303</b>
970.69	<b>B501</b> WATER REPELLENT ACTIVE BEANIE	<b>375</b>	078.69	<b>B646</b> URBANWEAR TRUCKER	<b>340</b>	951.69	<b>B84R</b> RECYCLED POLYESTER BUCKET HAT	<b>309</b>
971.69	<b>B502</b> WATER REPELLENT THERMAL SNOWSTAR® BEANIE	<b>372</b>	942.69	<b>B648</b> URBANWEAR 6 PANEL SNAPBACK	<b>347</b>	352.69	<b>B88</b> CARGO BUCKET HAT	<b>354</b>
972.69	<b>B505</b> THERMAL ELEMENTS BEANIE	<b>375</b>	943.69	<b>B649</b> URBANWEAR 5 PANEL SNAPBACK	<b>347</b>	333.69	<b>B900</b> MORF™ ORIGINAL	<b>376</b>
973.69	<b>B508R</b> WIND RESISTANT BREATHABLE ELEMENTS BEANIE	<b>311</b>	977.69	<b>B64N</b> ORGANIC COTTON UNSTRUCTURED 5 PANEL CAP	<b>305</b>	083.69	<b>B900b</b> JUNIOR MORF™ ORIGINAL	<b>409</b>
905.69	<b>B50N</b> ORGANIC COTTON BEANIE	<b>304</b>	312.69	<b>B65</b> PRO-STYLE HEAVY BRUSHED COTTON CAP	<b>325</b>	085.69	<b>B904</b> MORF™ GEOMETRIC	<b>377</b>
353.69	<b>B515</b> LED LIGHT CAP	<b>316</b>	079.69	<b>B651</b> URBANWEAR 6 PANEL CAP	<b>338</b>	086.69	<b>B905</b> MORF™ OMBRÉ	<b>377</b>
993.69	<b>B51N</b> ORGANIC COTTON FINE KNIT BEANIE	<b>304</b>	982.69	<b>B652N</b> ORGANIC COTTON 6 PANEL DAD CAP	<b>305</b>	964.69	<b>B90N</b> ORGANIC COTTON BUCKET HAT	<b>305</b>
952.69	<b>B52N</b> ORGANIC COTTON WAFFLE BEANIE	<b>304</b>	066.69	<b>B653</b> LOW PROFILE 6 PANEL DAD CAP	<b>325</b>	963.69	<b>B90NB</b> JUNIOR ORGANIC COTTON BUCKET HAT	<b>390</b>
974.69	<b>B540</b> REMOVABLE PATCH THINSULATE™ BEANIE	<b>363</b>	359.69	<b>B654</b> CANVAS 5 PANEL CAP	<b>316</b>	946.69	<b>B915R</b> MORF® RECYCLED	<b>310</b>
906.69	<b>B54N</b> ORGANIC COTTON 6 PANEL CAP	<b>305</b>	067.69	<b>B655</b> LOW PROFILE VINTAGE CAP	<b>326</b>	948.69	<b>B916</b> MORF MERINO	<b>377</b>
310.69	<b>B57</b> LOW PROFILE HEAVY BRUSHED COTTON CAP	<b>325</b>	395.69	<b>B656</b> FAUX SUEDE 6 PANEL CAP	<b>338</b>	334.69	<b>B920</b> MORF™ SUPRAFLEECE™	<b>377</b>
311.69	<b>B58</b> LOW PROFILE HEAVY COTTON DRILL CAP	<b>315</b>	119.69	<b>B657</b> RELAXED 5 PANEL VINTAGE CAP	<b>313</b>	335.69	<b>B950</b> MORF™ ENHANCED-VIZ	<b>377</b>
064.69	<b>B59</b> AUTHENTIC BASEBALL CAP	<b>325</b>	983.69	<b>B659</b> OUTDOOR 5 PANEL CAMPER CAP	<b>319</b>	<b>BELLA + CANVAS</b>		
975.69	<b>B600</b> COTTON REMOVABLE PATCH	<b>315</b>	331.69	<b>B660</b> ORIGINAL FLAT PEAK SNAPBACK	<b>347</b>	046.06	<b>100B</b> BABY JERSEY SHORT SLEEVE ONE PIECE	<b>392</b>
929.69	<b>B60N</b> ORGANIC COTTON TRUCKER	<b>305</b>	935.69	<b>B661</b> ORIGINAL FLAT PEAK 6 PANEL SNAPBACK	<b>348</b>	150.06	<b>3001</b> UNISEX JERSEY SHORT SLEEVE TEE	<b>26</b>
325.69	<b>B610</b> 5 PANEL SNAPBACK RAPPER CAP	<b>347</b>	936.69	<b>B664</b> ORIGINAL FLAT PEAK 6 PANEL TRUCKER	<b>340</b>	048.06	<b>3001B</b> BABY JERSEY SHORT SLEEVE TEE	<b>393</b>
361.69	<b>B610c</b> 5 PANEL CONTRAST SNAPBACK	<b>315</b>	332.69	<b>B665</b> PRO-STRETCH FLAT PEAK CAP	<b>326</b>	195.06	<b>3001CVC</b> UNISEX HEATHER CVC SHORT SLEEVE TEE	<b>69</b>
356.69	<b>B615</b> YOUTH SIZE SNAPBACK	<b>408</b>	068.69	<b>B677</b> JERSEY ATHLEISURE BASEBALL CAP	<b>326</b>	053.06	<b>3001T</b> TODDLER JERSEY SHORT SLEEVE TEE	<b>393</b>
362.69	<b>B621</b> LINEN SUMMER GATSBY	<b>354</b>	937.69	<b>B678</b> JERSEY ATHLEISURE TRUCKER	<b>340</b>	136.06	<b>3005/3005CVC</b> UNISEX JERSEY V-NECK T-SHIRT	<b>50</b>
357.69	<b>B622</b> IVY CAP	<b>354</b>	073.69	<b>B682</b> HERITAGE CORD CAP	<b>326</b>	160.06	<b>3006</b> MEN'S LONG BODY URBAN TEE	<b>26</b>
901.69	<b>B623</b> MELTON WOOL IVY CAP	<b>355</b>	046.69	<b>B686</b> REVERSIBLE BUCKET HAT	<b>354</b>	163.06	<b>3200</b> UNISEX 3/4 SLEEVE BASEBALL T-SHIRT	<b>55</b>
326.69	<b>B626</b> VINTAGE FLAT CAP	<b>354</b>	022.69	<b>B691</b> CAMO SNAPBACK	<b>348</b>	299.06	<b>3329</b> UNISEX SUEDED FLEECE PULLOVER HOODIE	<b>135</b>
902.69	<b>B628</b> HERITAGE BAKERBOY CAP	<b>355</b>	023.69	<b>B694</b> CAMO SNAPBACK TRUCKER	<b>341</b>	142.06	<b>3413</b> UNISEX TRIBLEND SHORT SLEEVE TEE	<b>67</b>
903.69	<b>B629</b> MELTON WOOL BAKER BOY	<b>355</b>	930.69	<b>B70R</b> RECYCLED PRO-STYLE CAP	<b>309</b>	175.06	<b>3480</b> UNISEX JERSEY TANK	<b>64</b>
122.69	<b>B62N</b> ORGANIC COTTON 5 PANEL	<b>305</b>	048.69	<b>B720</b> FESTIVAL TRILBY	<b>352</b>	191.06	<b>3501/3501CVC</b> UNISEX JERSEY LONG SLEEVE TEE	<b>57</b>
327.69	<b>B630</b> FEDORA	<b>353</b>	049.69	<b>B730</b> STRAW SUMMER TRILBY	<b>353</b>	276.06	<b>3719</b> UNISEX POLY-COTTON PULLOVER HOODIE	<b>131</b>
121.69	<b>B638</b> REMOVABLE PATCH 5 PANEL CAP	<b>313</b>	050.69	<b>B735</b> STRAW COWBOY HAT	<b>353</b>	910.06	<b>3724</b> UNISEX SPONGE FLEECE SWEATSHORT	<b>125</b>
123.69	<b>B63NB</b> JUNIOR ORGANIC COTTON 5 PANEL CAP	<b>390</b>	082.69	<b>B740</b> MARBELLA WIDE-BRIMMED SUN HAT	<b>352</b>	953.06	<b>3727</b> UNISEX JOGGER SWEATPANTS	<b>123</b>
328.69	<b>B640</b> SNAPBACK TRUCKER	<b>339</b>	124.69	<b>B75R</b> RECYCLED URBANWEAR 6 PANEL SNAPBACK TRUCKER	<b>309</b>	212.06	<b>3729</b> UNISEX SPONGE FLEECE PULLOVER DTM HOODIE	<b>145</b>
981.69	<b>B640B</b> JUNIOR SNAPBACK TRUCKER	<b>406</b>	120.69	<b>B801</b> EARTHAWARE® ORGANIC COTTON CANVAS 6 PANEL CAP	<b>303</b>	293.06	<b>3739</b> UNISEX POLY-COTTON FULL ZIP HOODIE	<b>149</b>
934.69	<b>B641</b> PATCH SNAPBACK TRUCKER	<b>340</b>	126.69	<b>B803</b> EARTHAWARE® ORGANIC COTTON STRETCH-FIT CAP	<b>303</b>	208.06	<b>3945</b> UNISEX DROP SHOULDER FLEECE	<b>103</b>
907.69	<b>B642</b> MICROKNIT SNAPBACK TRUCKER	<b>340</b>	127.69	<b>B820</b> EARTHAWARE® CLAS. ORG. COTTON 6 PANEL CAP	<b>303</b>	022.06	<b>6003</b> JERSEY MUSCLE TANK	<b>63</b>



147.06	<b>6004</b> THE FAVORITE T-SHIRT	<b>26</b>	200.55	<b>TH002</b> TAGLESS MEDIA HOODIE	<b>142</b>	600.68	<b>280</b> FLEXFIT DELTA UNIPANEL CAP	<b>318</b>
023.06	<b>6008</b> JERSEY RACERBACK TANK	<b>63</b>	266.55	<b>TZ001</b> TEAM ZIP HOODIE	<b>153</b>	647.68	<b>360</b> FLEXFIT 360 OMNIMESH CAP	<b>337</b>
194.06	<b>6400</b> WOMEN'S RELAXED JERSEY SHORT SLEEVE TEE	<b>28</b>				648.68	<b>360T</b> FLEXFIT 360 OMNIMESH CAP 2-TONE	<b>337</b>
095.06	<b>6400CVC</b> WOMEN'S RELAXED CVC JERSEY SHORT SLEEVE TEE	<b>69</b>				337.68	<b>1100C</b> 110 ORGANIC CAP	<b>302</b>
015.06	<b>6482</b> WOMEN'S JERSEY CROP TEE	<b>24</b>	379.68	<b>110BM</b> 110 FLEXFIT BATIK MESH CAP	<b>335</b>	318.68	<b>5003</b> FLEXFIT COTTON TWILL BUCKET HAT	<b>355</b>
202.06	<b>7502</b> WOMEN'S CROPPED FLEECE HOODIE	<b>145</b>	635.68	<b>110C</b> 110 FLEXFIT PRO-FORMANCE	<b>335</b>	387.68	<b>5003AB</b> ADJUSTABLE FLEXFIT BUCKET HAT	<b>357</b>
203.06	<b>7503</b> WOMEN'S CROPPED CREW FLEECE	<b>111</b>	378.68	<b>110EC</b> ECO WASHING 110 UNSTRUCTURED ALPHA CAP	<b>335</b>	390.68	<b>5003BC</b> BIG CORDUROY BUCKET HAT	<b>357</b>
122.06	<b>8413</b> TRIBLEND CREW NECK T-SHIRT	<b>67</b>	361.68	<b>110M</b> 110 MESH CAP	<b>322</b>	332.68	<b>5003BD</b> BATIK DYE REVERSIBLE BUCKET HAT	<b>355</b>
188.06	<b>8800</b> FLOWY RACERBACK TANK TOP	<b>64</b>	611.68	<b>110MM</b> 110 MELANGE MIX CAP	<b>335</b>	692.68	<b>5003BP</b> BANDANA PRINT BUCKET HAT	<b>360</b>
167.06	<b>8803</b> FLOWY SCOOP MUSCLE TANK TOP	<b>63</b>	362.68	<b>110MT</b> 110 MESH 2-TONE CAP	<b>343</b>	693.68	<b>5003C</b> CHECK BUCKET HAT	<b>360</b>
171.06	<b>8804</b> WOMEN'S FLOWY MUSCLE TEE ROLLED CUFF	<b>24</b>	667.68	<b>110MU</b> 110 MELANGE UNIPANEL	<b>318</b>	384.68	<b>5003CB</b> CAMO BUCKET HAT	<b>356</b>
<b>THE CLASSICS</b> <i>YUPOONG</i>								
313.73	<b>110</b> FITTED SNAPBACK	<b>349</b>	668.68	<b>110P</b> 110 COOL & DRY MINI PIQUE	<b>336</b>	386.68	<b>5003DB</b> DENIM BUCKET HAT	<b>357</b>
304.73	<b>6002</b> CLASSIC POPLIN GOLF CAP	<b>313</b>	380.68	<b>110PA</b> 110 FLEXFIT PACKABLE ALPHA CAP	<b>335</b>	388.68	<b>5003EA</b> ELASTIC ADJUSTER BUCKET HAT	<b>357</b>
305.73	<b>6005FF</b> FOAM TRUCKER	<b>341</b>	321.68	<b>110PT</b> 110 FLEXFIT MELANGE TRUCKER	<b>342</b>	694.68	<b>5003FB</b> FROTTEE BUCKET HAT	<b>360</b>
311.73	<b>6006</b> CLASSIC TRUCKER	<b>341</b>	322.68	<b>110RA</b> 110 RECYCLED ALPHA SHAPE TRUCKER	<b>307</b>	613.68	<b>5003FF</b> FAKE FUR BUCKET HAT	<b>359</b>
302.73	<b>6006W</b> CLASSIC TRUCKER CAP	<b>341</b>	377.68	<b>110RM</b> 110 FLEXFIT RIPSTOP MESH CAP	<b>323</b>	333.68	<b>5003KH</b> FLEXFIT COTTON TWILL BUCKET HAT KIDS	<b>408</b>
312.73	<b>6007</b> CLASSIC 5 PANEL SNAPBACK	<b>349</b>	695.68	<b>110RS</b> 110 RIPSTOP SNAPBACK	<b>352</b>	605.68	<b>5003LN</b> LIGHT NYLON BUCKET HAT	<b>359</b>
310.73	<b>6089CF</b> CLASSIC SNAPBACK IN CAMO	<b>349</b>	397.68	<b>110RT</b> 110 RECYCLED CAP 2-TONE	<b>342</b>	395.68	<b>5003N</b> NYLON BUCKET HAT	<b>358</b>
300.73	<b>6089M</b> CLASSIC SNAPBACK CAP	<b>348</b>	610.68	<b>110ST</b> 110 STRUCTURED CANVAS TRUCKER	<b>342</b>	391.68	<b>5003NH</b> NYLON SHERPA BUCKET HAT	<b>357</b>
318.73	<b>6089M</b> CLASSIC SNAPBACK CAP KIDS	<b>406</b>	344.68	<b>110T</b> 110 TRUCKER CAP	<b>342</b>	602.68	<b>5003OC</b> ORGANIC COTTON BUCKET HAT	<b>302</b>
301.73	<b>6089MT</b> CLASSIC SNAPBACK 2-TONE CAP	<b>348</b>	669.68	<b>110VH</b> 110 HYBRID CAP	<b>336</b>	389.68	<b>5003OE</b> OPEN EDGE BUCKET HAT	<b>357</b>
308.73	<b>6245CM</b> LOW PROFILE COTTON TWILL	<b>319</b>	394.68	<b>110ZP</b> 110 POCKET CAP	<b>317</b>	612.68	<b>5003RS</b> SHERPA REAL TREE CAMO REVERSIBLE BUCKET HAT	<b>359</b>
309.73	<b>6363V</b> BRUSHED COTTON TWILL MID PROFILE	<b>319</b>	341.68	<b>1500KC</b> KNIT BEANIE	<b>366</b>	393.68	<b>5003S</b> STRIPE BUCKET HAT	<b>358</b>
306.73	<b>6606</b> RETRO TRUCKER	<b>341</b>	320.68	<b>1501KC</b> HEAVYWEIGHT LONG BEANIE	<b>366</b>	396.68	<b>5003TD</b> FESTIVAL PRINT BUCKET HAT	<b>358</b>
303.73	<b>6606CF</b> RETRO TRUCKER COLORED FRONT	<b>347</b>	630.68	<b>1501OC</b> HEAVYWEIGHT ORGANIC LONG BEANIE	<b>302</b>	601.68	<b>5003WR</b> WATER REPELLENT BUCKET HAT	<b>358</b>
307.73	<b>6606T</b> RETRO TRUCKER 2-TONE	<b>341</b>	688.68	<b>1501P</b> CUFFED POM POM KNIT BEANIE	<b>367</b>	385.68	<b>5004AH</b> ANGLER HAT	<b>356</b>
								
276.55	<b>FH001</b> ORIGINAL HOODIE	<b>143</b>	650.68	<b>1502RB</b> RIB BEANIE	<b>367</b>	604.68	<b>5005ET</b> ECO WASHING FLEXFIT NOTOP TENNIS HAT	<b>358</b>
281.55	<b>FH002</b> CONTRAST HOODIE	<b>143</b>	642.68	<b>1503A</b> SOFT ACRYLIC BEANIE	<b>367</b>	399.68	<b>5089M</b> PREMIUM 5 PANEL SNAPBACK	<b>317</b>
249.55	<b>FH003</b> LADIES RAGLAN HOODIE	<b>143</b>	628.68	<b>1504RY</b> RECYCLED YARN RIBBED KNIT BEANIE	<b>307</b>	636.68	<b>5511UP</b> FLEXFIT UNIPANEL™ CAP	<b>318</b>
455.55	<b>FV001</b> VARSITY JACKET	<b>122</b>	629.68	<b>1505RY</b> RECYCLED YARN WAFFLE KNIT BEANIE	<b>307</b>	346.68	<b>5577UP</b> UNIPANEL MELANGE CAP	<b>317</b>
466.55	<b>FV003</b> CAMPUS JACKET	<b>122</b>	687.68	<b>1535TH</b> CLASSICS THINSULATE CUFFED BEANIE	<b>366</b>	617.68	<b>5789M</b> 5-PANEL PREMIUM CURVED VISOR SNAPBACK CAP	<b>350</b>
293.55	<b>FZ002</b> ACTIVE ZIP HOODIE	<b>154</b>	666.68	<b>1545K</b> LONG KNIT BEANIE	<b>367</b>	651.68	<b>6005FC</b> FOAM TRUCKER CAP CURVED VISOR	<b>345</b>
290.55	<b>TH001</b> TAGLESS HOODIE	<b>140</b>	313.68	<b>180</b> FLEXFIT DELTA CAP	<b>331</b>	652.68	<b>6005FW</b> FOAM TRUCKER WITH WHITE FRONT	<b>346</b>
			314.68	<b>180A</b> FLEXFIT DELTA ADJUSTABLE CAP	<b>332</b>	382.68	<b>6006DT</b> DENIM TRUCKER	<b>344</b>
			335.68	<b>180M</b> FLEXFIT DELTA CARBON CAP	<b>332</b>	373.68	<b>6006MC</b> MULTICAM TRUCKER CAP	<b>344</b>
			606.68	<b>180T</b> FLEXFIT DELTA® CARBON CAP – 2 TONE	<b>344</b>	653.68	<b>6006T</b> CLASSIC TRUCKER 2-TONE	<b>346</b>



614.68	<b>6007T</b> CLASSIC 5 PANEL SNAPBACK	<b>350</b>	627.68	<b>6277</b> FLEXFIT WOOLY COMBED CAP KIDS	<b>406</b>	624.68	<b>6506CB</b> CHECKERBOARD RETRO TRUCKER	<b>345</b>
398.68	<b>6088NS</b> NYLON SNAPBACK	<b>350</b>	319.68	<b>6277 FV</b> FLEXFIT FLAT VISOR	<b>329</b>	621.68	<b>6506NT</b> NEON RETRO TRUCKER	<b>344</b>
383.68	<b>6089BD</b> BANDANA SNAPBACK	<b>336</b>	644.68	<b>6277AS</b> ALPHA SHAPE FLEXFIT	<b>331</b>	649.68	<b>6506T</b> 5-PANEL RETRO TRUCKER 2-TONE CAP	<b>345</b>
637.68	<b>6089CA</b> CARBON SNAPBACK	<b>351</b>	674.68	<b>6277CA</b> CARBON FLEXFIT CAP	<b>330</b>	302.68	<b>6511</b> MESH COTTON TWILL TRUCKER CAP	<b>343</b>
369.68	<b>6089CB</b> CHECKERBOARD SNAPBACK	<b>334</b>	675.68	<b>6277CS</b> FLEXFIT CAMO STRIPE CAP	<b>330</b>	660.68	<b>6511CF</b> FLEXFIT MESH COLORED FRONT	<b>324</b>
638.68	<b>6089CH</b> CHAMBRAY-SUEDE SNAPBACK	<b>351</b>	645.68	<b>6277DC</b> FLEXFIT WOOLY COMBED ADJUSTABLE	<b>329</b>	343.68	<b>6511M</b> RETRO TRUCKER MELANGE CAP	<b>343</b>
608.68	<b>6089CO</b> CORK SNAPBACK	<b>336</b>	311.68	<b>6277FM</b> FINE MELANGE CAP	<b>329</b>	684.68	<b>6511MC</b> MULTICAM TRUCKER MESH CAP	<b>343</b>
392.68	<b>6089CV</b> CAMO VISOR SNAPBACK	<b>336</b>	310.68	<b>6277HM</b> HERINGBONE MELANGE CAP	<b>329</b>	360.68	<b>6511MM</b> FLEXFIT TRUCKER MELANGE MESH	<b>343</b>
342.68	<b>6089F</b> FLORAL SNAPBACK	<b>333</b>	676.68	<b>6277JC</b> FLEXFIT JAQUARD CAMO CAP	<b>318</b>	329.68	<b>6511RM</b> FLEXFIT TRUCKER RECYCLED MESH	<b>343</b>
639.68	<b>6089HW</b> HAWAIIAN SNAPBACK	<b>351</b>	324.68	<b>6277KR</b> FLEXFIT KRYPTOK CAP	<b>329</b>	303.68	<b>6511T</b> MESH TRUCKER 2-TONE CAP	<b>344</b>
357.68	<b>6089MC</b> CLASSIC SNAPBACK MULTICAM®	<b>334</b>	359.68	<b>6277LC</b> FLEXFIT LIGHT CAMO	<b>322</b>	304.68	<b>6533</b> TACTEL MESH CAP	<b>331</b>
355.68	<b>6089MS</b> MELANGE SOLID SNAPBACK	<b>334</b>	677.68	<b>6277M</b> FLEXFIT NATURAL MELANGE	<b>324</b>	368.68	<b>6533T</b> FLEXFIT ULTRAFIBRE & AIRMESH 2-TONE	<b>334</b>
325.68	<b>6089OC</b> ORGANIC COTTON SNAPBACK	<b>302</b>	312.68	<b>6277MC</b> FLEXFIT® MULTICAM® CAP	<b>321</b>	305.68	<b>6560</b> FITTED BASEBALL CAP	<b>317</b>
374.68	<b>6089PS</b> PENCIL HOLDER SNAPBACK CAP	<b>323</b>	326.68	<b>6277OC</b> FLEXFIT ORGANIC COTTON CAP	<b>302</b>	350.68	<b>6572</b> COOL & DRY CALOCKS TRIKOT CAP	<b>333</b>
640.68	<b>6089R</b> ROSES SNAPBACK	<b>352</b>	678.68	<b>6277P</b> FLEXFIT PERFORATED CAP	<b>330</b>	330.68	<b>6584</b> FLEXFIT 3D HEXAGON JERSEY CAP	<b>332</b>
670.68	<b>6089SC</b> STRIPES MELANGE CROWN SNAPBACK	<b>352</b>	679.68	<b>6277PS</b> PLAIN SPAN FLEXFIT	<b>330</b>	354.68	<b>6587</b> FLEXFIT HYDRO-GRID STRETCH CAP	<b>334</b>
339.68	<b>6089SU</b> SUEDE LEATHER SNAPBACK	<b>349</b>	686.68	<b>6277Q</b> DIAMOND QUILTED FLEXFIT	<b>318</b>	366.68	<b>6588</b> FLEXFIT GARMENT WASHED CAMO	<b>323</b>
356.68	<b>6089TC</b> CLASSIC SNAPBACK 2-TONE CAMO	<b>350</b>	336.68	<b>6277RP</b> FLEXFIT RECYCLED POLYESTER CAP	<b>307</b>	349.68	<b>6597</b> COOL AND DRY SPORT CAP	<b>333</b>
671.68	<b>6089VM</b> MELANGE VELOUR SNAPBACK	<b>350</b>	616.68	<b>6277T</b> FLEXFIT WOOLY COMBED 2-TONE	<b>328</b>	632.68	<b>6606A</b> RETRO TRUCKER CAMO	<b>345</b>
338.68	<b>6100NU</b> FLEXFIT NU® CAP	<b>328</b>	680.68	<b>6277TK</b> TWILL KNIT FLEXFIT	<b>330</b>	615.68	<b>6606C</b> CAMO TRUCKER CAP	<b>344</b>
300.68	<b>6195P</b> PINSTRIPE CAP	<b>331</b>	658.68	<b>6277TT</b> 3-TONE FLEXFIT CAP	<b>330</b>	622.68	<b>6606CT</b> CORDUROY RETRO TRUCKER	<b>345</b>
316.68	<b>6196</b> GLEN CHECK CAP	<b>332</b>	381.68	<b>6277VC</b> FLEXFIT® VEIL CAMO™ CAP	<b>331</b>	691.68	<b>6606KR</b> CLASSICS® KRYPTOK® RETROTRUCKER CAP	<b>347</b>
345.68	<b>6197</b> TARTAN PLAID CAP	<b>333</b>	348.68	<b>6277WR</b> FLEXFIT WOOLY COMBED WATERREPELLENT	<b>329</b>	661.68	<b>6606MC</b> RETRO TRUCKER MULTICAM®	<b>346</b>
309.68	<b>6210</b> PREMIUM 210 FITTED	<b>332</b>	618.68	<b>6308</b> PRO-STYLE TWILL SNAPBACK YOUTH CAP	<b>406</b>	623.68	<b>6606RT</b> CLASSICS RECYCLED RETRO TRUCKER CAP 2-TONE	<b>345</b>
672.68	<b>6210T</b> PREMIUM 210 FITTED 2-TONE	<b>337</b>	654.68	<b>6320</b> CLASSIC CURVED VISOR FOAM TRUCKER CAP	<b>346</b>	340.68	<b>6606SU</b> SUEDE LEATHER TRUCKER CAP	<b>342</b>
607.68	<b>6245AL</b> SYNTHETIC LEATHER ALPHA SHAPE DAD CAP	<b>336</b>	655.68	<b>6320W</b> CLASSIC CURVED FOAM TRUCKER CAP – WHITE FRONT	<b>346</b>	662.68	<b>6606TR</b> TRUCKER RECYCLED POLYESTER FABRIC CAP	<b>307</b>
363.68	<b>6245CD</b> LOW PROFILE CORDUROY DAD CAP	<b>322</b>	372.68	<b>6350</b> FLEXFIT HEATHERLIGHT CAP	<b>335</b>	664.68	<b>6606VC</b> CLASSICS® VEIL CAMO™ RETRO TRUCKER CAP	<b>346</b>
371.68	<b>6245CW</b> LOW PROFILE CAMO WASHED CAP	<b>356</b>	681.68	<b>6355</b> FLEXFIT WOOL BLEND	<b>337</b>	685.68	<b>6689M</b> MELTON WOOL SNAPBACK	<b>352</b>
633.68	<b>6245DC</b> LOW PROFILE DESTROYED CAP	<b>324</b>	625.68	<b>6360</b> 360° OMNIMESH CAP	<b>337</b>	353.68	<b>6777</b> FLEXFIT ATHLETIC MESH	<b>333</b>
643.68	<b>6245EC</b> ECOWASH DAD CAP	<b>324</b>	619.68	<b>6360T</b> 360° OMNIMESH 2-TONE CAP	<b>323</b>	308.68	<b>6778</b> DOUBLE JERSEY CAP	<b>331</b>
673.68	<b>6245MC</b> LOW PROFILE COTTON TWILL MULTICAM®	<b>321</b>	659.68	<b>6377</b> FLEXFIT BRUSHED TWILL	<b>324</b>	646.68	<b>6778T</b> FLEXFIT DOUBLE JERSEY 2-TONE	<b>337</b>
656.68	<b>6245OC</b> LOW PROFILE ORGANIC COTTON CAP	<b>302</b>	347.68	<b>6389</b> RETRO COTTON BLEND SNAPBACK	<b>322</b>	626.68	<b>6789M</b> PREMIUM CURVED VISOR SNAPBACK CAP	<b>351</b>
657.68	<b>6245PT</b> PEACHED COTTON TWILL DAD CAP	<b>324</b>	682.68	<b>6477</b> FLEXFIT WOOL BLEND	<b>338</b>	351.68	<b>6977CA</b> FLEXFIT GARMENT WASHED CAMO	<b>333</b>
375.68	<b>6245RP</b> RECYCLED POLYESTER DAD CAP	<b>323</b>	620.68	<b>6502</b> UNSTRUCTURED 5-PANEL SNAPBACK	<b>351</b>	317.68	<b>6988</b> TRUE TIMBER® KANATI CAMO CAP	<b>332</b>
364.68	<b>6245WR</b> LOW PROFILE WATER REPELLENT CAP	<b>323</b>	683.68	<b>6502MC</b> MELTON CAP	<b>360</b>	365.68	<b>6997</b> FLEXFIT GARMENT WASHED COTTON DAD HAT	<b>334</b>
301.68	<b>6277</b> WOOLY COMBED CAP	<b>328</b>	331.68	<b>6506</b> 5-PANEL RETRO TRUCKER CAP	<b>342</b>	327.68	<b>7005</b> CLASSIC JOCKEY CAP	<b>313</b>





376.68	<b>7005CB</b> COLOR BRAID JOCKEY CAP	<b>356</b>	136.01	<b>61-372-0</b> LADIES VALUEWEIGHT T	<b>39</b>	203.01	<b>62-228-0</b> PREMIUM SWEAT JACKET	<b>121</b>
609.68	<b>7005PF</b> POLAR FLEECE JOCKEY CAP	<b>318</b>	105.01	<b>61-376-0</b> LADIES VALUEWEIGHT VEST	<b>66</b>	204.01	<b>62-230-0</b> CLASSIC SWEAT JACKET	<b>122</b>
352.68	<b>7077RS</b> TOP GUN RIPSTOP	<b>355</b>	129.01	<b>61-398-0</b> LADIES VALUEWEIGHT V-NECK T	<b>53</b>	528.01	<b>63-030-0</b> LADIES PREMIUM POLO	<b>81</b>
328.68	<b>7706</b> CURVED CLASSIC SNAPBACK	<b>349</b>	124.01	<b>61-420-0</b> LADIES ORIGINAL T	<b>28</b>	501.01	<b>63-042-0</b> 65/35 TAILORED FIT POLO	<b>92</b>
334.68	<b>7706FF</b> 110 CURVED VISOR SNAPBACK	<b>349</b>	103.01	<b>61-422-0</b> ICONIC 195 RINGSPUN PREMIUM T	<b>47</b>	500.01	<b>63-044-0</b> ICONIC POLO	<b>80</b>
323.68	<b>7706RS</b> FLEXFIT RECYCLED POLY TWILL SNAPBACK	<b>308</b>	104.01	<b>61-424-0</b> LADIES' ICONIC 195 RINGSPUN PREMIUM T	<b>47</b>	502.01	<b>63-050-0</b> ORIGINAL POLO	<b>74</b>
631.68	<b>7707</b> 5-PANEL CURVED CLASSIC SNAPBACK	<b>351</b>	109.01	<b>61-426-0</b> ORIGINAL V-NECK T	<b>51</b>	578.01	<b>63-201-0</b> KIDS 65/35 LONG SLEEVE POLO	<b>397</b>
358.68	<b>7708MS</b> 6-PANEL CURVED METAL SNAP	<b>322</b>	110.01	<b>61-428-0</b> ORIGINAL LONG SLEEVE T	<b>57</b>	507.01	<b>63-204-0</b> HEAVYWEIGHT 65/35 POLO	<b>95</b>
603.68	<b>8000</b> DOCKERCAP	<b>358</b>	111.01	<b>61-430-0</b> ICONIC 150 T	<b>32</b>	593.01	<b>63-212-0</b> LADIES 65/35 POLO	<b>94</b>
663.68	<b>8110</b> 110 VISOR CAP	<b>359</b>	112.01	<b>61-432-0</b> LADIES' ICONIC 150 T	<b>32</b>	551.01	<b>63-218-0</b> PREMIUM POLO	<b>81</b>
665.68	<b>8888</b> CURVED VISOR CAP	<b>360</b>	145.01	<b>61-442-0</b> ICONIC 150 V NECK T	<b>51</b>	542.01	<b>63-310-0</b> PREMIUM LONG SLEEVE POLO	<b>86</b>
641.68	<b>8888BD</b> BATIK DYE CURVED VISOR CAP	<b>359</b>	146.01	<b>61-444-0</b> LADIES' ICONIC 150 V NECK T	<b>51</b>	539.01	<b>63-402-0</b> POLO BLENDED FABRIC	<b>94</b>
370.68	<b>8888BP</b> VISOR BANDANA PRINT	<b>356</b>	147.01	<b>61-446-0</b> ICONIC 150 CLASSIC LONG SLEEVE T	<b>57</b>	588.01	<b>63-417-0</b> 65/35 POLO KIDS	<b>397</b>
690.68	<b>8888BV</b> BAST VISOR CAP	<b>360</b>	218.01	<b>62-009-0</b> KIDS LIGHTWEIGHT HOODED SWEAT	<b>400</b>	246.01	<b>64-025-0</b> KIDS PREMIUM ELASTICATED CUFF JOG PANTS	<b>400</b>
634.68	<b>8888PV</b> PERFORMANCE VISOR CAP	<b>359</b>	286.01	<b>62-031-0</b> KIDS PREMIUM SET-IN SWEAT	<b>398</b>	247.01	<b>64-026-0/63-402-6</b> CLASSIC ELASTICATED CUFF JOG PANTS	<b>124</b>
367.68	<b>9180</b> FLEXFIT DRIVER CAP	<b>356</b>	261.01	<b>62-032-0</b> PREMIUM ZIP NECK SWEAT	<b>117</b>	253.01	<b>64-032-0</b> CLASSIC OPEN HEM JOG PANTS	<b>125</b>
			293.01	<b>62-034-0</b> PREMIUM HOODED ZIP SWEAT	<b>151</b>	902.01	<b>64-036-0</b> LIGHTWEIGHT SHORTS	<b>124</b>
168.01	<b>0613630</b> KIDS' ICONIC 195 T	<b>395</b>	298.01	<b>62-035-0</b> KIDS PREMIUM HOODED SWEAT JACKET	<b>402</b>	953.01	<b>64-038-0</b> LIGHTWEIGHT JOG PANTS	<b>125</b>
901.01	<b>0640520</b> ICONIC 195 JERSEY SHORTS	<b>424</b>	278.01	<b>62-037-0</b> KIDS PREMIUM HOODED SWEAT	<b>401</b>	947.01	<b>64-040-0</b> ELASTICATED CUFF JOG PANTS	<b>125</b>
185.01	<b>61-007-0</b> KIDS VALUEWEIGHT LONG SLEEVE T	<b>396</b>	249.01	<b>62-038-0</b> LADIES CLASSIC HOODED SWEAT	<b>134</b>	248.01	<b>64-051-0</b> KIDS CLASSIC ELASTICATED CUFF JOG PANTS	<b>400</b>
108.01	<b>61-019-0</b> KIDS ORIGINAL T	<b>395</b>	287.01	<b>62-041-0</b> KIDS CLASSIC SET-IN SWEAT	<b>398</b>	990.01	<b>67-012-6</b> CLASSIC SLIP 3 PACK	<b>599</b>
113.01	<b>61-023-0</b> KIDS' ICONIC 150 T	<b>394</b>	280.01	<b>62-043-0</b> KIDS CLASSIC HOODED SWEAT	<b>399</b>	991.01	<b>67-018-7</b> MEŃSKIE SPODENKI (2 SZT.)	<b>599</b>
114.01	<b>61-025-0</b> GIRLS' ICONIC 150 T	<b>394</b>	299.01	<b>62-045-0</b> KIDS CLASSIC HOODED SWEAT JACKET	<b>402</b>	992.01	<b>67-020-7</b> CLASSIC SHORTY 2 PACK	<b>599</b>
117.01	<b>61-026-0</b> VALUEWEIGHT BASEBALL T	<b>38</b>	294.01	<b>62-062-0</b> CLASSIC HOODED SWEAT JACKET	<b>153</b>	993.01	<b>67-026-7</b> CLASSIC BOXER 2 PACK	<b>599</b>
116.01	<b>61-028-0</b> VALUEWEIGHT LONG SLEEVE BASEBALL T	<b>58</b>	210.01	<b>62-114-0</b> CLASSIC ZIP NECK SWEAT	<b>119</b>	995.01	<b>67-082-3</b> FRUIT UNDERWEAR T 3 PACK	<b>600</b>
158.01	<b>61-033-0</b> KIDS VALUEWEIGHT T	<b>395</b>	256.01	<b>62-116-0</b> LADIES PREMIUM SWEAT JACKET	<b>121</b>	073.01	<b>67-608-Z</b> WORK GEAR SOCKS 3 PACK	<b>600</b>
150.01	<b>61-036-0</b> VALUEWEIGHT TEE	<b>39</b>	254.01	<b>62-118-0</b> PREMIUM HOODED SWEAT JACKET LADY-FIT	<b>153</b>			
170.01	<b>61-038-0</b> VALUEWEIGHT LS T	<b>58</b>	227.01	<b>62-138-0</b> LIGHTWEIGHT RAGLAN SWEAT	<b>115</b>			
102.01	<b>61-044-0</b> SUPER PREMIUM TEE	<b>49</b>	212.01	<b>62-140-0</b> LIGHTWEIGHT HOODED SWEAT	<b>135</b>	235.09	<b>12000</b> DRYBLEND ADULT CREWNECK SWEAT	<b>112</b>
164.01	<b>61-066-0</b> VALUEWEIGHT V-NECK-TEE	<b>53</b>	229.01	<b>62-146-0</b> LADIES LIGHTWEIGHT RAGLAN SWEAT	<b>115</b>	276.09	<b>12500</b> DRYBLEND ADULT HOODED SWEAT	<b>145</b>
130.01	<b>61-082-0</b> ORIGINAL T	<b>28</b>	275.01	<b>62-152-0</b> PREMIUM HOODED SWEAT	<b>136</b>	238.09	<b>18000</b> HEAVY BLEND ADULT CREWNECK SWEAT	<b>106</b>
173.01	<b>61-098-0</b> VALUEWEIGHT ATHLETIC VEST	<b>66</b>	215.01	<b>62-154-0</b> PREMIUM SET IN SWEAT	<b>110</b>	288.09	<b>18000B</b> BLEND YOUTH CREW NECK SWEAT	<b>398</b>
161.01	<b>61-168-0</b> RINGER T	<b>38</b>	200.01	<b>62-156-0</b> LIGHTWEIGHT SET-IN SWEAT	<b>111</b>	290.09	<b>18500</b> HEAVY BLEND ADULT HOODED SWEATSHIRT	<b>133</b>
180.01	<b>61-212-0</b> HEAVY COTTON T	<b>47</b>	216.01	<b>62-202-0</b> CLASSIC SET IN SWEAT	<b>110</b>	278.09	<b>18500B</b> HEAVY BLEND YOUTH HOODED SWEAT	<b>399</b>
125.01	<b>61-360-0</b> ICONIC 195 RINGSPUN PREMIUM LONG SLEEVE T	<b>61</b>	276.01	<b>62-208-0</b> CLASSIC HOODED SWEAT	<b>134</b>	293.09	<b>18600</b> HEAVY BLEND ADULT FULL ZIP HOODED SWEAT	<b>149</b>
			237.01	<b>62-216-0</b> CLASSIC RAGLAN SWEAT	<b>115</b>	014.09	<b>18900</b> HEAVY BLEND FLEECE STADIUM BLANKET	<b>597</b>
						102.09	<b>2000</b> ULTRA COTTON ADULT T-SHIRT	<b>49</b>

**GILDAN®**

235.09	<b>12000</b> DRYBLEND ADULT CREWNECK SWEAT	<b>112</b>
276.09	<b>12500</b> DRYBLEND ADULT HOODED SWEAT	<b>145</b>
238.09	<b>18000</b> HEAVY BLEND ADULT CREWNECK SWEAT	<b>106</b>
288.09	<b>18000B</b> BLEND YOUTH CREW NECK SWEAT	<b>398</b>
290.09	<b>18500</b> HEAVY BLEND ADULT HOODED SWEATSHIRT	<b>133</b>
278.09	<b>18500B</b> HEAVY BLEND YOUTH HOODED SWEAT	<b>399</b>
293.09	<b>18600</b> HEAVY BLEND ADULT FULL ZIP HOODED SWEAT	<b>149</b>
014.09	<b>18900</b> HEAVY BLEND FLEECE STADIUM BLANKET	<b>597</b>
102.09	<b>2000</b> ULTRA COTTON ADULT T-SHIRT	<b>49</b>



171.09	<b>2400</b> ULTRA COTTON ADULT T-SHIRT LS	<b>62</b>	998.67	<b>BJM 3</b> CHEF'S SHIRT BASIC SHORT SLEEVE	<b>494</b>			
180.09	<b>5000</b> HEAVY COTTON ADULT T-SHIRT	<b>41</b>	999.67	<b>BJM 4</b> CHEF'S SHIRT BASIC LONG SLEEVE	<b>494</b>			
198.09	<b>5000B</b> HEAVY COTTON YOUTH T-SHIRT	<b>393</b>	944.67	<b>BLS 3</b> BASIC BIB APRON PINAFORE	<b>487</b>	432.13	<b>ACT</b> CHILDREN'S SAFETY VEST ACTION	<b>410</b>
194.09	<b>5000L</b> LADIES' HEAVY COTTON T-SHIRT	<b>41</b>	912.67	<b>BLS 4</b> BIB APRON BASIC	<b>488</b>	202.13	<b>E0SHO</b> EOS - HI-VIS HOODY	<b>466</b>
150.09	<b>64000</b> SOFTSTYLE® RING SPUN T-SHIRT	<b>34</b>	913.67	<b>BLS 5</b> BIB APRON BASIC WITH POCKET	<b>488</b>	425.13	<b>E0SP</b> EOS - HI-VIS PARKA	<b>468</b>
138.09	<b>64000B</b> SOFTSTYLE YOUTH T-SHIRT	<b>394</b>	088.67	<b>BLS 6</b> SHORT BIB APRON BASIC WITH BUCKLE AND POCKET	<b>487</b>	203.13	<b>E0SSW</b> EOS - HI-VIS SWEATSHIRT	<b>465</b>
131.09	<b>64000L</b> SOFTSTYLE® LADIES' T-SHIRT	<b>34</b>	090.67	<b>BLS 9</b> OVERSIZE BIB APRON WITH BUCKLE AND POCKET	<b>487</b>	101.13	<b>E0ST</b> EOS - HI-VIS T-SHIRT	<b>463</b>
175.09	<b>64200</b> SOFTSTYLE® ADULT TANK TOP	<b>65</b>	025.67	<b>BVS 2</b> WAIST APRON BASIC 70 X 55 CM	<b>485</b>	903.13	<b>E0STR</b> EOS - HI-VIS TROUSERS	<b>473</b>
106.09	<b>64200L</b> GILDAN LADIES SOFTSTYLE® TANK TOP	<b>65</b>	911.67	<b>BVS 3</b> WAIST APRON BASIC WITH POCKETS	<b>484</b>	419.13	<b>FP100</b> BASIC SAFETY-VEST FAMILY PACK	<b>457</b>
107.09	<b>64400</b> GILDAN MENS SOFTSTYLE® LONG SLEEVE TEE	<b>57</b>	096.67	<b>FB 1</b> SALON HAIRDRESSER'S CAPE WITH HAND GRIPS	<b>498</b>	431.13	<b>FUN</b> CHILDREN'S SAFETY VEST FUNTASTIC WILDLIFE	<b>409</b>
501.09	<b>64800</b> SOFTSTYLE ADULT PIQUE POLO	<b>78</b>	030.67	<b>GT 18</b> UNICOLOURED DISH AND CLEANING CLOTH (10-PACK)	<b>498</b>	601.13	<b>GS100</b> GYMSAC	<b>475</b>
500.09	<b>64800L</b> SOFTSTYLE WOMEN'S PIQUE POLO	<b>78</b>	026.67	<b>HM 14</b> SLIP-ON TROUSERS ESSENTIAL	<b>481</b>	902.13	<b>KT</b> SAFETY COLLAR FOR ADULTS GRENADA	<b>455</b>
108.09	<b>64V00</b> GILDAN MENS SOFTSTYLE® V-NECK T-SHIRT	<b>52</b>	098.67	<b>JF 25</b> SHORT-SLEEVE LADIES' CHEF JACKET MODERN-LOOK	<b>495</b>	901.13	<b>KT100</b> SAFETY COLLAR FOR KIDS "BARBADOS"	<b>412</b>
109.09	<b>64V00L</b> LADIES SOFTSTYLE® V-NECK T-SHIRT	<b>52</b>	934.67	<b>JM 14</b> CHEF JACKET LARS LONG SLEEVE	<b>496</b>	416.13	<b>KW</b> FUNCTIONAL VEST FOR KIDS "AARHUS"	<b>411</b>
120.09	<b>65000</b> SOFTSTYLE MIDWEIGHT ADULT T-SHIRT	<b>46</b>	935.67	<b>JM 15</b> CHEF JACKET GUSTAV SHORT SLEEVE	<b>495</b>	414.13	<b>KWG1/KW01</b> SAFETY VEST FOR KIDS "AARHUS"	<b>411</b>
121.09	<b>65000B</b> SOFTSTYLE MIDWEIGHT YOUTH T-SHIRT	<b>393</b>	962.67	<b>JM 24</b> CHEF JACKET JEANS STYLE	<b>496</b>	415.13	<b>KWNG/KWNP</b> SIGNAL VEST FOR KIDS "AARHUS"	<b>411</b>
122.09	<b>65000L</b> SOFTSTYLE MIDWEIGHT WOMEN'S T-SHIRT	<b>46</b>	097.67	<b>JM 29</b> SHORT-SLEEVE CHEF JACKET MODERN-LOOK	<b>495</b>	411.13	<b>KWRX</b> SAFETY ZIPPER VEST FOR KIDS "AALBORG"	<b>411</b>
123.09	<b>67000</b> SOFTSTYLE CVC ADULT T-SHIRT	<b>70</b>	027.67	<b>KM 30</b> BANDANA ESSENTIAL	<b>481</b>	412.13	<b>KWRX</b> SIGNAL ZIPPER VEST FOR KIDS "AALBORG"	<b>411</b>
124.09	<b>67000L</b> SOFTSTYLE CVC WOMEN'S T-SHIRT	<b>70</b>	921.67	<b>KS 38/39</b> WORKSMOCK MARILIES	<b>498</b>	413.13	<b>KWRX</b> FUNCTIONAL ZIPPER VEST FOR KIDS "AALBORG"	<b>411</b>
168.09	<b>8000</b> DRYBLEND® ADULT T-SHIRT	<b>73</b>	904.67	<b>KS 40</b> WORKSMOCK SARA	<b>499</b>	403.13	<b>KXCMF</b> EXECUTIVE SAFETY VEST "HAMBURG"	<b>458</b>
504.09	<b>85800</b> HAMMER ADULT PIQUE POLO	<b>82</b>	022.67	<b>KS 64</b> PULL-OVER TUNIC ESSENTIAL	<b>499</b>	428.13	<b>KXCMF</b> PADDED EXECUTIVE SAFETY VEST WISMAR	<b>458</b>
520.09	<b>8800</b> DRYBLEND ADULT JERSEY POLO	<b>94</b>	028.67	<b>KS 65</b> MEN'S SLIP-ON TUNIC ESSENTIAL SHORT SL.	<b>481</b>	430.13	<b>KXCVR</b> 4-BAND SAFETY VEST MINDEN	<b>458</b>
125.09	<b>980</b> SOFTSTYLE EZ ADULT T-SHIRT	<b>35</b>	029.67	<b>KS 66</b> LADIES' SLIP-ON TUNIC ESSENTIAL SHORT SL.	<b>481</b>	429.13	<b>KXCWW</b> 2-BAND SAFETY VEST SOLTAU	<b>453</b>
100.09	<b>H000</b> HAMMER™ ADULT T-SHIRT	<b>49</b>	089.67	<b>KS 67</b> SLEEVELESS LADIES' TUNIC ESSENTIAL	<b>480</b>	418.13	<b>KXDPG</b> BASIC SAFETY-VEST DUO-PACK	<b>456</b>
101.09	<b>H400</b> HAMMER™ ADULT LONG SLEEVE T-SHIRT	<b>62</b>	093.67	<b>KZB 40</b> WAITER'S WALLET WITH PRESS STUD	<b>493</b>	405.13	<b>KXEXQ</b> MESH MULTIFUNCTIONAL VEST "ATHENS"	<b>459</b>
220.09	<b>SF000</b> SOFTSTYLE MIDWEIGHT FLEECE ADULT CREWNECK	<b>107</b>	092.67	<b>KZB 41</b> WAITER'S HOLSTER WITH BELT PULL-THROUGH	<b>493</b>	800.13	<b>KXFJ</b> HI-VIS FLEECE JACKET "BERGEN"	<b>468</b>
221.09	<b>SF500</b> SOFTSTYLE MIDWEIGHT FLEECE ADULT HOODIE	<b>142</b>	091.67	<b>KZB 42</b> HIGH-CAPACITY WAITERS' HOLSTER	<b>493</b>	402.13	<b>KXFW</b> FUNCTIONAL VEST "DORTMUND"	<b>456</b>
205.09	<b>SF500B</b> SOFTSTYLE MIDWEIGHT FLEECE YOUTH HOODIE	<b>399</b>	941.67	<b>LS 14</b> BIB APRON PRESS STUD SANTORINI	<b>488</b>	201.13	<b>KXHO</b> HI-VIS HOODY "CORK"	<b>466</b>
206.09	<b>SF600</b> SOFTSTYLE MIDWEIGHT FULL ZIP HOODED SWEAT	<b>147</b>	095.67	<b>LS 2</b> SALON BIB APRON WITH BUCKLE	<b>498</b>	423.13	<b>KXL</b> IDENTIFICATION VEST "LEIPZIG"	<b>457</b>
			922.67	<b>LS 34</b> BIB APRON TENERIFFA	<b>493</b>	417.13	<b>KXMOTO</b> HI-VIS BIKER VEST "SCHLEIZ"	<b>459</b>
			094.67	<b>LS 37</b> BIB APRON GREEN-GENERATION	<b>480</b>	421.13	<b>KXPJ</b> HI-VIS PILOT JACKET "OSLO"	<b>470</b>
			945.67	<b>LS 7</b> APRON DENMARK	<b>491</b>	426.13	<b>KXPMF</b> PREMIUM EXECUTIVE SAFETY VEST MUNICH	<b>458</b>
			995.67	<b>TM 5</b> WORKSHIRT PERFORMANCE SHORT SLEEVE	<b>494</b>	404.13	<b>KXQ</b> MESH-VEST "THESSALONIKI"	<b>457</b>
			963.67	<b>WF 2</b> LADIES' WAISTCOAT LENA	<b>492</b>	422.13	<b>KXRLJ</b> HI-VIS RAIN JACKET LITE "KAUNAS"	<b>470</b>
			964.67	<b>WM 2</b> MEN'S WAISTCOAT KAI	<b>492</b>	100.13	<b>KXSHIRT</b> HI-VIS T-SHIRT "CORDOBA"	<b>463</b>
						200.13	<b>KXSW</b> HI-VIS SWEATSHIRT "LIMERICK"	<b>466</b>
<b>GRIZZLY®</b>								
870.11	<b>KK903</b> CLASSIC FIT FULL ZIP FLEECE	<b>211</b>						
<b>KARLOWSKY®</b>								
942.67	<b>BBSS 1</b> BASIC BISTRO APRON	<b>484</b>						
956.67	<b>BHM 1</b> BASIC TROUSERS	<b>494</b>						
936.67	<b>BJM 2</b> CHEF JACKET BASIC UNISEX	<b>495</b>						





427.13	<b>KXTAC</b> TACTICAL SAFETY VEST BONN	454	211.11	<b>KK335</b> REGULAR FIT 1/4 ZIP SWEATSHIRT	118	407.11	<b>KK954M</b> REGULAR FIT SOFT SHELL JACKET	218			
407.13	<b>KXVR</b> SAFETY VEST "HANNOVER"	459	212.11	<b>KK336</b> REGULAR FIT 1/4 ZIP HOODIE	147	906.11	<b>KK943</b> WOMEN'S FASHION FIT FULL LENGTH LEGGING	427			
408.13	<b>KXVR</b> FUNCTIONAL VEST "HANNOVER"	459	731.11	<b>KK350</b> CLASSIC FIT WORKWEAR OXFORD SHIRT SSL	175	907.11	<b>KK971</b> SLIM FIT TRACK PANT	425			
401.13	<b>KXVW</b> SAFETY VEST "WOLFSBURG"	455	732.11	<b>KK351</b> CLASSIC FIT WORKWEAR OXFORD SHIRT	172	030.11	<b>KK979</b> WARMTEX® BASE LAYER LS	419			
410.13	<b>KXX217</b> BASIC CAR SAFETY VEST FOR PRINT "KARLSRUHE"	456	762.11	<b>KK352</b> CLASSIC FIT ARUNDEL V NECK SWEATER	186	084.11	<b>KK980</b> CLASSIC FIT TRACK SHORT	424			
900.13	<b>KXZBAND</b> REFLECTIVE BODY BELT "PRAGUE"	455	219.11	<b>KK353</b> WOMEN'S CLASSIC FIT ARUNDEL SWEATER	185	081.11	<b>KK986</b> CLASSIC FIT PLAIN SHORT	424			
904.13	<b>PATCH</b> CHEST PATCH	454	774.11	<b>KK354</b> WOMEN'S CLASSIC FIT ARUNDEL V NECK CARDIGAN	185	021.11	<b>KK991</b> REGULAR FIT COOLTEX® CONTRAST TEE	418			
905.13	<b>PATCH</b> BACK PATCH	454	775.11	<b>KK355</b> WOMEN'S CLASSIC FIT ARUNDEL CREW NECK CARDIGAN	186	<h1>mantis</h1>					
906.13	<b>PATCH</b> ZIPPER PATCH	454	724.11	<b>KK386</b> TAILORED FIT CITY SHIRT	160				142.48	<b>M01</b> MEN'S ESSENTIAL T	12
600.13	<b>RH100</b> BACKPACK COVER "TILBURG"	475	539.11	<b>KK400</b> CLASSIC FIT WORKWEAR POLO SUPERWASH® 60°	94				143.48	<b>M02</b> WOMEN'S ESSENTIAL T	12
406.13	<b>RX217</b> SAFETY VEST WITH ZIPPER "COLOGNE"	455	043.11	<b>KK403</b> MEN'S CLASSIC FIT POLO SUPERWASH® 60°	96				179.48	<b>M03</b> ESSENTIAL HEAVY T	15
420.13	<b>X111</b> BASIC SAFETY VEST IN A POUCH "MANNHEIM"	457	594.11	<b>KK409</b> CLASSIC FIT TIPPED COLLAR POLO	86				223.48	<b>M04</b> ESSENTIAL HOODIE	130
424.13	<b>X200</b> SAFETY VEST PASSAU VISITOR/SECURITY	453	527.11	<b>KK412</b> REGULAR FIT SUPERWASH® 60° JERSEY POLO	92				224.48	<b>M05</b> ESSENTIAL SWEATSHIRT	102
409.13	<b>X217</b> BASIC CAR SAFETY VEST "STUTT GART"	456	522.11	<b>KK413</b> CLASSIC SLIM FIT POLO SUPERWASH® 60°	92				182.48	<b>M06</b> ESSENTIAL HEAVY LONG SLEEVE T	21
<b>KUSTOM KIT®</b>			524.11	<b>KK422</b> MEN'S REGULAR FIT WORKFORCE POLO	95				900.48	<b>M07</b> ESSENTIAL SHORTS	102
			542.11	<b>KK455</b> REGULAR FIT COOLTEX® PLUS MICRO MESH POLO	98				144.48	<b>M104-TLC</b> MADE IN AFRICA T	9
			543.11	<b>KK460</b> CLASSIC FIT COTTON KLASIC SUPERWASH® 60° POLO	85				195.48	<b>M109S</b> MEN'S STRIPY T	11
			108.11	<b>KK508</b> FASHION FIT RINGER TEE	72	199.48	<b>M110S</b> WOMEN'S STRIPY T	11			
			107.11	<b>KK519</b> FASHION FIT TIPPED TEE	72	177.48	<b>M116</b> CURVED VEST DRESS	23			
			118.11	<b>KK530</b> REGULAR FIT SUPERWASH® 60° PIQUE TEE	71	130.48	<b>M120</b> MEN'S RAW SCOOP T	9			
			504.11	<b>KK606</b> MEN'S CLASSIC FIT ST. MELLION POLO	85	176.48	<b>M126</b> MEN'S ORGANIC LONGER LENGTH T	10			
			515.11	<b>KK615</b> CLASSIC FIT OAK HILL POLO	86	159.48	<b>M127</b> WOMEN'S CROP VEST	21			
			702.11	<b>KK702</b> WOMEN'S TAILORED FIT PREMIUM OXFORD SHIRT	170	206.48	<b>M128</b> FLASH DANCE SWEAT	103			
			042.11	<b>KK703</b> LADIES' CLASSIC FIT POLO SUPERWASH® 60°	96	172.48	<b>M129</b> FLASH DANCE T	9			
503.11	<b>KK706</b> WOMEN'S ST. MELLION POLO	85	145.48	<b>M133</b> ONE DROP ARMHOLE VEST	22						
715.11	<b>KK715</b> WOMEN'S TAILORED FIT CONTINENTAL BLOUSE 3/4 SLEEVE	166	123.48	<b>M136</b> ONE BRETON TOP	19						
525.11	<b>KK722</b> WOMEN'S REGULAR FIT WORKFORCE POLO	95	208.48	<b>M140</b> CROPPED HOODIE	131						
797.11	<b>KK727</b> WOMEN'S TAILORED FIT MANDARIN COLLAR BLOUSE SSL	166	209.48	<b>M142</b> WOMEN'S HOODIE DRESS	131						
526.11	<b>KK732</b> WOMEN'S REGULAR FIT COMFORTEC® V NECK POLO	91	173.48	<b>M147</b> WOMEN'S LOOSE FIT V NECK T	15						
157.11	<b>KK755</b> REGULAR FIT KEYHOLE NECK TOP	167	500.48	<b>M191</b> THE TIPPED POLO	71						
109.11	<b>KK770</b> REGULAR FIT MANDARIN COLLAR TOP	167	122.48	<b>M193</b> THE BOYFRIEND T	8						
777.11	<b>KK782</b> WOMEN'S TAILORED FIT STRETCH OXFORD SHIRT LS	179	210.48	<b>M194</b> THE SWEATSHIRT	103						
117.11	<b>KK785</b> REGULAR FIT MANDARIN COLLAR TOP 3/4 SLEEVE	165	600.48	<b>M195</b> DENIM TOTE BAG	504						
800.11	<b>KK902</b> REGULAR FIT CORPORATE MICRO FLEECE	203	601.48	<b>M196</b> DENIM SHOPPER	504						
913.11	<b>KK922</b> SLIM FIT SWEAT SHORT	425	183.48	<b>M198</b> WOMEN'S CROPPED HEAVY T	15						
900.11	<b>KK933</b> SLIM FIT SWEAT PANT	426	168.48	<b>M68</b> THE SUPERSTAR T	9						







228.48	<b>M73</b> THE SUPERSTAR HOODIE	130	642.30	<b>QD525</b> PRO CARGO BAG	584	097.30	<b>QD922</b> PADDED CAMERA ORGANISER	590
231.48	<b>M77</b> WOMEN'S FAVOURITE SWEATSHIRT	103	052.30	<b>QD550</b> ENDEAVOUR BACKPACK	532	907.30	<b>QD924</b> PROJECT RECYCLED SECURITY BACKPACK LITE	507
147.48	<b>M80</b> MEN'S ORGANIC ROLL SLEEVE T	10	906.30	<b>QD552</b> URBAN COMMUTE BACKPACK	526	087.30	<b>QD925</b> PROJECT CHARGE SECURITY BACKPACK	527
148.48	<b>M81</b> WOMEN'S ORGANIC ROLL SLEEVE T	10	007.30	<b>QD565</b> PITCH BLACK 24 HOUR BACKPACK	533	663.30	<b>QD968</b> TUNGSTEN™ LAPTOP BACKPACK	538
149.48	<b>M82</b> WOMEN'S ORGANIC RAW TANK T	22	008.30	<b>QD568</b> PITCH BLACK 72 HOUR WEEKENDER	583	627.30	<b>QD970</b> TUNGSTEN™ WHEELIE TRAVEL BAG	584
293.48	<b>M83</b> MEN'S SUPERSTAR ZIP THROUGH HOODIE	131	601.30	<b>QD610</b> VINTAGE CANVAS DESPATCH BAG	565	015.30	<b>QD973</b> TUNGSTEN™ MOBILE OFFICE	542
118.48	<b>M88</b> SUPERSTAR BASEBALL T	19	662.30	<b>QD612</b> VINTAGE CANVAS BACKPACK	527	038.30	<b>QD975</b> TUNGSTEN™ BUSINESS TRAVELLER	583
134.48	<b>M91</b> WOMEN'S LOOSE FIT T	5	613.30	<b>QD613</b> VINTAGE CANVAS HOLDALL	554	088.30	<b>QD990</b> Q-TECH CHARGE CONVERTIBLE BACKPACK	537
121.48	<b>M92</b> WOMEN'S LOOSE FIT VEST	21	077.30	<b>QD614</b> VINTAGE CANVAS MINI REPORTER	564	089.30	<b>QD995</b> Q-TECH CHARGE ROLL-TOP BACKPACK	532
163.48	<b>M96</b> WOMEN'S ORGANIC CROP TOP T	5	023.30	<b>QD615</b> VINTAGE BACKPACK	527	016.30	<b>QS255</b> PRO TEAM BACKPACK	527
138.48	<b>M97</b> WOMEN'S LOOSE FIT LS T	19	024.30	<b>QD624</b> VINTAGE CANVAS IPAD®/TABLET REPORTER	541	017.30	<b>QS270</b> PRO TEAM HOLDALL	554
158.48	<b>M99</b> LOOSE FIT T DRESS	23	665.30	<b>QD65</b> ALLROUND BRIEFCASE	565	018.30	<b>QS277</b> PRO TEAM LOCKER BAG	554
<b>mantis kids</b>			078.30	<b>QD650</b> HERITAGE WAXED CANVAS HOLDALL	553	031.30	<b>QS285</b> PRO TEAM HARDBASE HOLDALL	554
			079.30	<b>QD651</b> HERITAGE WAXED CANVAS WASH BAG	568	032.30	<b>QS288</b> PRO TEAM JUMBO KIT BAG	555
100.49	<b>MK01</b> KIDS ESSENTIAL T	396	080.30	<b>QD653</b> HERITAGE WAXED CANVAS MESSENGER	564	919.30	<b>QS300</b> STUDIO HOLDALL	552
201.49	<b>MK04</b> KIDS ESSENTIAL HOODIE	400	081.30	<b>QD655</b> HERITAGE WAXED CANVAS BACKPACK	526	920.30	<b>QS303</b> STUDIO OVERSIZED TOTE	519
200.49	<b>MK05</b> KIDS ESSENTIAL SWEATSHIRT	398	676.30	<b>QD70</b> SPORTS BAG	553	921.30	<b>QS306</b> STUDIO BACKPACK	531
<b>QUADRA</b>			671.30	<b>QD71</b> PREMIUM GYMSAC	546	922.30	<b>QS309</b> STUDIO CROSS BODY BAG	564
			630.30	<b>QD74</b> UNIVERSAL HOLDALL	553	923.30	<b>QS320</b> ADAPT HYBRID KIT BAG	552
612.30	<b>QD12</b> DELUXE BELT BAG	562	641.30	<b>QD76</b> SHOE BAG	579	924.30	<b>QS470</b> MULTI-SPORT HOLDALL	552
043.30	<b>QD23</b> CANVAS CLASSIC SHOPPER	519	915.30	<b>QD771</b> TAILORED LUXE BRIEFCASE	541	925.30	<b>QS475</b> MULTI-SPORT BACKPACK	531
626.30	<b>QD26</b> CANVAS DECK BAG	519	916.30	<b>QD774</b> TAILORED LUXE BACKPACK	526	926.30	<b>QS476</b> MULTI-SPORT SHOE BAG	579
695.30	<b>QD264</b> EXECUTIVE IPAD® CASE	541	917.30	<b>QD778</b> TAILORED LUXE WEEKENDER	552	927.30	<b>QS477</b> MULTI-SPORT LOCKER HOLDALL	553
010.30	<b>QD268</b> EXECUTIVE DIGITAL OFFICE	542	918.30	<b>QD779</b> TAILORED LUXE WASH BAG	579	928.30	<b>QS570</b> WATERPROOF BIKE ROLL-TOP	532
022.30	<b>QD269</b> EXECUTIVE DIGITAL BACKPACK	532	680.30	<b>QD80</b> JUMBO SPORTS BAG	555	929.30	<b>QS573</b> WATERPROOF ROLL-TOP LITE	526
602.30	<b>QD27</b> CANVAS DUFFLE	553	646.30	<b>QD85</b> HIKING BOOT BAG	582	930.30	<b>QS575</b> WATERPROOF ROLL-TOP	526
911.30	<b>QD270</b> STOCKHOLM LAPTOP RUCKSACK	537	668.30	<b>QD86</b> BOOTS BAG	581	647.30	<b>QS70</b> TEAMWEAR HOLDALL	554
912.30	<b>QD271</b> STOCKHOLM LAPTOP BACKPACK	537	035.30	<b>QD875</b> NUHIDE™ MESSENGER	565	637.30	<b>QS77</b> LOCKER BAG	553
913.30	<b>QD272</b> STOCKHOLM TECH ORGANISER	579	036.30	<b>QD878</b> NUHIDE™ WEEKENDER	583	628.30	<b>QS88</b> JUMBO KIT BAG	555
914.30	<b>QD275</b> AXIS ROLL-TOP BACKPACK	531	082.30	<b>QD880</b> NUHIDE™ GARMENT WEEKENDER	584	099.30	<b>QX501</b> WATERPROOF UNIVERSAL RAIN COVER	590
631.30	<b>QD31</b> DELUXE SUIT BAG	583	072.30	<b>QD889</b> NUHIDE™ ACCESSORY POUCH	579	093.30	<b>QX505</b> SLX FULLER PACK	590
066.30	<b>QD435</b> LUNCH COOLER BAG	567	083.30	<b>QD892</b> NUHIDE™ SLIMLINE LAPTOP BRIEF	542	039.30	<b>QX515</b> SLX 5 LITRE PERFORMANCE WAISTPACK	564
046.30	<b>QD440</b> WATER BOTTLE AND HOLDER	590	694.30	<b>QD902</b> VESSEL™ AIRPORTER	533	020.30	<b>QX520</b> SLX 20 LITRE DAYPACK	532
645.30	<b>QD45</b> ADVERTISING HOLDALL	584	699.30	<b>QD904</b> VESSEL™ TEAM WHEELIE BAG	584	021.30	<b>QX530</b> SLX 30 LITRE DAYPACK	533
635.30	<b>QD452</b> ENHANCED-VIZ BOOK BAG	413	621.30	<b>QD905</b> VESSEL™ LAPTOP BACKPACK	538	040.30	<b>QX550</b> SLX 30 LITRE STOWAWAY CARRY-ON	533
651.30	<b>QD51</b> JUNIOR BOOK BAG	413	084.30	<b>QD906</b> VESSEL™ SLIMLINE LAPTOP BACKPACK	538	041.30	<b>QX560</b> SLX 60 LITRE HAUL BAG	533
076.30	<b>QD520</b> EVERYDAY OUTDOOR 20L BACKPACK	532						





073.30	<b>QX640</b> SLX 40 LITRE WATERPROOF DRYTUBE	<b>554</b>	783.17	<b>TRA251</b> HAMPTON EXECUTIVE JACKET	<b>292</b>	715.17	<b>TRA753</b> E-VOLVE 2-LAYER SOFTSHELL JACKET	<b>217</b>
			601.17	<b>TRA253</b> NAVIGATE WATERPROOF JACKET	<b>291</b>	716.17	<b>TRA762</b> ASCENDER 2-LAYER SOFTSHELL JACKET	<b>217</b>
950.17	<b>TRA423</b> HONESTLY MADE RECYCLED THERMAL JACKET	<b>265</b>	602.17	<b>TRA255</b> PRO PILOT JACKET	<b>284</b>	445.17	<b>TRA788</b> FLUX SOFTSHELL BODYWARMER	<b>257</b>
893.17	<b>TRA600</b> HONESTLY MADE RECYCLED SOFTSHELL JACKET	<b>214</b>	410.17	<b>TRA301</b> HUDSON JACKET	<b>285</b>	444.17	<b>TRA790</b> LADIES' FLUX SOFTSHELL BODYWARMER	<b>257</b>
951.17	<b>TRA616</b> WOMEN'S HONESTLY MADE RECYCLED SOFTSHELL JACKET	<b>215</b>	405.17	<b>TRA361</b> BEAUFORD INSULATED JACKET	<b>285</b>	419.17	<b>TRA793</b> LADIES' HABER II BODYWARMER	<b>252</b>
894.17	<b>TRA858</b> HONESTLY MADE RECYCLED SOFTSHELL BODYWARMER	<b>255</b>	404.17	<b>TRA362</b> LADIES' BEAUFORD INSULATED JACKET	<b>284</b>	828.17	<b>TRA801</b> MICRO FLEECE BODYWARMER	<b>251</b>
952.17	<b>TRA861</b> HONESTLY MADE RECYCLED INSULATED BODYWARMER	<b>245</b>	934.17	<b>TRA496</b> FIREDOWN DOWN-TOUCH JACKET	<b>271</b>	991.17	<b>TRA803</b> STELLER MULTI-ZIP BODYWARMER	<b>244</b>
953.17	<b>TRA863</b> WOMEN'S HONESTLY MADE RECYCLED SOFTSHELL B/WARMER	<b>255</b>	889.17	<b>TRA497</b> WOMEN'S FIREDOWN DOWN-TOUCH JACKET	<b>271</b>	415.17	<b>TRA806</b> ALTOONA INSULATED BODYWARMER	<b>243</b>
895.17	<b>TRF618</b> HONESTLY MADE RECYCLED FULL ZIP FLEECE	<b>192</b>	698.17	<b>TRA500</b> SIGMA FLEECE JACKET	<b>206</b>	997.17	<b>TRA813</b> SANDSTORM SOFTSHELL BODYWARMER	<b>256</b>
954.17	<b>TRF622</b> HONESTLY MADE RECYCLED FULL ZIP MICROFLEECE	<b>193</b>	811.17	<b>TRA510</b> THOR OVERHEAD FLEECE	<b>204</b>	489.17	<b>TRA820</b> CLASSIC SOFTSHELL BODYWARMER	<b>256</b>
955.17	<b>TRF628</b> WOMEN'S HONESTLY MADE RECYCLED FULL ZIP FLEECE	<b>193</b>	960.17	<b>TRA527</b> THERMOGEN POWERCELL 5000 THERMAL JACKET	<b>274</b>	870.17	<b>TRA831</b> STAGE II BODYWARMER	<b>243</b>
956.17	<b>TRF636</b> HONESTLY MADE RECYCLED HALF ZIP FLEECE	<b>193</b>	974.17	<b>TRA529</b> TOURER HYBRID JACKET	<b>274</b>	871.17	<b>TRA832</b> WOMEN'S STAGE II BODYWARMER	<b>243</b>
501.17	<b>TRS196</b> HONESTLY MADE RECYCLED POLO	<b>73</b>	787.17	<b>TRA536</b> VINTAGE PUFFER JACKET	<b>275</b>	860.17	<b>TRA842</b> ACCESS INSULATED BODYWARMER	<b>243</b>
			790.17	<b>TRA549</b> MEN'S NAVIGATE HYBRID HOODED JACKET	<b>274</b>	938.17	<b>TRA844</b> ABLAZE PRINTABLE SOFTSHELL BODYWARMER	<b>256</b>
782.17	<b>TRA542</b> JUNIOR SCHOLAR THERMAL JACKET	<b>405</b>	721.17	<b>TRA563</b> E-VOLVE THERMAL HYBRID JACKET	<b>273</b>	939.17	<b>TRA845</b> WOMEN'S ABLAZE PRINTABLE SOFTSHELL BODYWARMER	<b>256</b>
781.17	<b>TRA732</b> JUNIOR ABLAZE 2-LAYER SOFTSHELL JACKET	<b>392</b>	937.17	<b>TRA610</b> ABLAZE 3 LAYER SOFTSHELL JACKET	<b>228</b>	861.17	<b>TRA848</b> OCTAGON II PRINTABLE BODYWARMER	<b>259</b>
780.17	<b>TRA735</b> JUNIOR ABLAZE 3-LAYER HOODED SOFTSHELL	<b>392</b>	947.17	<b>TRA613</b> WOMENS ABLAZE 3-LAYER SOFTSHELL	<b>228</b>	935.17	<b>TRA856</b> FIREDOWN DOWN-TOUCH BODYWARMER	<b>241</b>
779.17	<b>TRA882</b> JUNIOR ABLAZE SOFTSHELL BODYWARMER	<b>392</b>	697.17	<b>TRA624</b> OMICRON III FLEECE JACKET	<b>199</b>	786.17	<b>TRA891</b> VINTAGE PUFFER VEST	<b>244</b>
778.17	<b>TRA883</b> JUNIOR MICROFLEECE BODYWARMER	<b>402</b>	856.17	<b>TRA628</b> ABLAZE PRINTABLE SOFTSHELL	<b>216</b>	789.17	<b>TRA892</b> MEN'S NAVIGATE THERMAL BODYWARMER	<b>244</b>
777.17	<b>TRF688</b> JUNIOR FULL ZIP MICROFLEECE	<b>402</b>	857.17	<b>TRA629</b> WOMEN'S ABLAZE PRINTABLE SOFTSHELL	<b>216</b>	788.17	<b>TRA894</b> MEN'S NAVIGATE HYBRID BODWARMER	<b>244</b>
			812.17	<b>TRA642</b> UPROAR SOFTSHELL JACKET	<b>215</b>	603.17	<b>TRA898</b> NORTHDALE INSULATED BODYWARMER	<b>242</b>
423.17	<b>TRA130</b> DEFENDER III 3-IN-1 JACKET	<b>296</b>	813.17	<b>TRA645</b> LADIES UPROAR SOFTSHELL	<b>215</b>	722.17	<b>TRA905</b> E-VOLVE THERMAL HYBRID BODYWARMER	<b>242</b>
424.17	<b>TRA132</b> LADIES' DEFENDER III 3-IN-1 JACKET	<b>296</b>	484.17	<b>TRA651</b> SANDSTORM WORKWEAR SOFTSHELL	<b>435</b>	717.17	<b>TRA907</b> E-VOLVE SOFTSHELL BODYWARMER	<b>258</b>
456.17	<b>TRA143</b> KINGSLEY 3 IN 1 JACKET	<b>297</b>	426.17	<b>TRA654</b> REID SOFTSHELL	<b>218</b>	718.17	<b>TRA925</b> ASCENDER 2-LAYER SOFTSHELL BODYWARMER	<b>258</b>
457.17	<b>TRA144</b> WOMEN'S KINGSLEY 3 IN 1 JACKET	<b>297</b>	490.17	<b>TRA660</b> REPELLER LINED HOODED SOFTSHELL	<b>223</b>	301.17	<b>TRC304</b> OPEN FACE BALACLAVA	<b>376</b>
866.17	<b>TRA147</b> BENSON III JACKET	<b>296</b>	808.17	<b>TRA670</b> APEX WATERPROOF BREATHABLE SOFTSHELL	<b>223</b>	300.17	<b>TRC307</b> WATCH HAT	<b>367</b>
867.17	<b>TRA148</b> WOMEN'S BENSON III JACKET	<b>297</b>	400.17	<b>TRA674</b> ARCOLA 3-LAYER SOFTSHELL	<b>229</b>	016.17	<b>TRC320</b> THINSULATE ACRYLIC HAT	<b>374</b>
427.17	<b>TRA150</b> CLASSIC 3 IN 1 JACKET	<b>296</b>	431.17	<b>TRA680</b> CLASSIC SOFTSHELL JACKET	<b>215</b>	818.17	<b>TRF532</b> THOR III INTERACTIVE FLEECE	<b>200</b>
957.17	<b>TRA156</b> X-PRO EVADER III 3 IN1 JACKET	<b>297</b>	458.17	<b>TRA688</b> OCTAGON II SOFTSHELL	<b>228</b>	820.17	<b>TRF541</b> LADIES' THOR III INTERACTIVE FLEECE	<b>199</b>
868.17	<b>TRA203</b> DARBY III JACKET	<b>291</b>	459.17	<b>TRA689</b> WOMEN'S OCTAGON II SOFTSHELL	<b>228</b>	821.17	<b>TRF549</b> MICRO ZIP NECK FLEECE	<b>194</b>
940.17	<b>TRA208</b> MARAUDER III INSULATED JACKET	<b>292</b>	416.17	<b>TRA700</b> HABER II FULL ZIP BODYWARMER	<b>252</b>	823.17	<b>TRF557</b> MICRO FULL ZIP FLEECE	<b>199</b>
972.17	<b>TRA221</b> BLOCKADE WATERPROOF JACKET	<b>285</b>	948.17	<b>TRA701</b> VENTURER 3-LAYER HOODED SOFTSHELL JACKET	<b>233</b>	699.17	<b>TRF565</b> WOMEN'S MICRO FULL ZIP FLEECE	<b>199</b>
785.17	<b>TRA230</b> VINTAGE OVERHEAD ANORAK	<b>275</b>	949.17	<b>TRA702</b> WOMEN'S VENTURER 3-LAYER HOODED SOFTSHELL JACKET	<b>233</b>	802.17	<b>TRF570</b> CLASSIC FLEECE JACKET	<b>206</b>
791.17	<b>TRA241</b> MEN'S NAVIGATE THERMAL HOODED JACKET	<b>274</b>	714.17	<b>TRA705</b> NAVIGATE 2-LAYER HOODED SOFTSHELL JACKET	<b>223</b>	451.17	<b>TRF581</b> THOR 300 FLEECE	<b>206</b>
600.17	<b>TRA245</b> NORTHDALE INSULATED JACKET	<b>273</b>	961.17	<b>TRA710</b> X-PRO PROLITE STRETCH SOFTSHELL	<b>223</b>	452.17	<b>TRF582</b> THOR 350 FLEECE	<b>206</b>
			975.17	<b>TRA713</b> ERASMUS 4-IN-1 SOFTSHELL JACKET	<b>234</b>	892.17	<b>TRF619</b> CLASSIC MICROFLEECE	<b>200</b>







962.17	<b>TRF620</b> X-PRO COLDSRING II HYBRID JACKET	285	720.17	<b>TRW532</b> ASCENDER WATERPROOF SHELL JACKET	268	889.33	<b>R189X</b> HDI QUEST LIGHTWEIGHT STOWABLE JACKET	267
784.17	<b>TRF671</b> VINTAGE FLEECE PULLOVER	204				954.33	<b>R200JEV</b> JUNIOR ENHANCED VISIBILITY VEST	412
776.17	<b>TRF690</b> NAVIGATE FULL ZIP FLEECE	198			993.17	<b>TRK200</b> SANDSTONE SB SAFETY HIKER	448	854.33
775.17	<b>TRF691</b> NAVIGATE HALF ZIP FLEECE	194	996.17	<b>TRK201</b> MUDSTONE SAFETY HIKER	449	912.33	<b>R216X</b> HI-VIS WATERPROOF SUIT	472
774.17	<b>TRF695</b> NAVIGATE FLEECE BODYWARMER	251	994.17	<b>TRK202</b> CLAYSTONE S3 SAFETY HIKER	449	848.33	<b>R231F</b> LADIES' PRINTABLE SOFTSHELL JACKET	219
719.17	<b>TRF725</b> ASCENDER 250 FLEECE JACKET	192	995.17	<b>TRK203</b> GRITSTONE S3 SAFETY HIKER	449	828.33	<b>R231M</b> PRINTABLE SOFTSHELL JACKET	219
302.17	<b>TRG202</b> FINGERLESS MITTS	380				849.33	<b>R232F</b> WOMEN'S PRINTABLE SOFTSHELL BODYWARMER	254
989.17	<b>TRJ332</b> NEW ACTION SHORT	438			600.33	<b>R002X</b> HDI COMPACT SHOPPER	519	845.33
305.17	<b>TRJ335L</b> HARDWARE HOLSTER TROUSER (LARGE)	445	865.33	<b>R033X</b> POLAR THERM™ TOP	204	872.33	<b>R233M</b> SOFT PADDED JACKET	270
303.17	<b>TRJ335R</b> HARDWARE HOLSTER TROUSER (REG)	445	863.33	<b>R036J/Y</b> KIDS FLEECE JACKET	403	071.33	<b>R236X</b> PRINTABLE 3-IN-1 TRANSIT JACKET	295
304.17	<b>TRJ335S</b> HARDWARE HOLSTER TROUSER (SHORT)	445	866.33	<b>R036X</b> POLAR THERM™ JACKET	205	084.33	<b>R237X</b> COMPASS PADDED SOFTSHELL	263
903.17	<b>TRJ389</b> PRO CARGO SHORTS	439	837.33	<b>R037J/Y</b> KIDS FLEECE BODYWARMER	403	085.33	<b>R238X</b> COMPASS PADDED SOFTSHELL GILET	240
311.17	<b>TRJ500L</b> PRO CARGO TROUSERS (LONG)	442	864.33	<b>R037X</b> FLEECE BODYWARMER	250	953.33	<b>R239X</b> THERMOQUILT GILET	239
901.17	<b>TRJ500R</b> PRO CARGO TROUSER (REG)	442	414.33	<b>R044X</b> FLEECE LINED BODYWARMER	240	207.33	<b>R244X</b> PROMO PADDED BODYWARMER	238
310.17	<b>TRJ500S</b> PRO CARGO TROUSERS (SHORT)	442	411.33	<b>R068X</b> 3-IN-1 JACKET WITH FLEECE	295	500.33	<b>R312X</b> APEX POLO SHIRT	431
988.17	<b>TRJ501L</b> PRO CARGO HOLSTER TROUSER (LARGE)	443	417.33	<b>R088J</b> JUNIOR ULTRA PADDED BODYWARMER	404	867.33	<b>R316X</b> LITE JACKET	435
977.17	<b>TRJ501R</b> PRO CARGO HOLSTER TROUSER (REG)	443	474.33	<b>R088X</b> WINDPROOF BODYWARMER	240	868.33	<b>R317X</b> LITE GILET	432
987.17	<b>TRJ501S</b> PRO CARGO HOLSTER TROUSERS (SHORT)	443	078.33	<b>R093X</b> ZIP PULL	264	918.33	<b>R318X</b> LITE TROUSER	440
968.17	<b>TRJ510L</b> X-PRO PROLITE STRETCH TROUSER (LONG)	224	440.33	<b>R094X</b> PROMO BODYWARMER	238	919.33	<b>R319X</b> LITE SHORT	439
967.17	<b>TRJ510R</b> X-PRO PROLITE STRETCH TROUSER (REG)	224	998.33	<b>R095J</b> JUNIOR WATERPROOF JACKET/TROUSER SET	404	921.33	<b>R321X</b> LITE COVERALL	446
966.17	<b>TRJ510S</b> X-PRO PROLITE STRETCH TROUSER (SHORT)	224	995.33	<b>R095X</b> WATERPROOF JACKET/TROUSER SET	268	990.33	<b>R322X</b> KNEE PROTECTORS	446
308.17	<b>TRJ600L</b> PRO ACTION TROUSERS (LONG)	441	450.33	<b>R098X</b> SENECA HI-ACTIVITY JACKET	290	898.33	<b>R326X</b> DENIM TEXTURE RUGGED JACKET	291
902.17	<b>TRJ600R</b> PRO ACTION TROUSER (REG)	441	408.33	<b>R110X</b> CITY EXECUTIVE JACKET	291	930.33	<b>R327X</b> SAFETY CARGO TROUSER	473
307.17	<b>TRJ600S</b> PRO ACTION TROUSERS (SHORT)	441	822.33	<b>R115F</b> LADIES HORIZON HIGH GRADE MICROFLEECE JACKET	201	931.33	<b>R328X</b> SAFETY CARGO SHORTS	474
999.17	<b>TRJ601L</b> WOMENS PRO ACTION TROUSERS (LONG)	441	870.33	<b>R115M</b> HORIZON HIGH GRADE MICROFLEECE JACKET	202	862.33	<b>R329X</b> SAFETY MICROFLEECE	464
978.17	<b>TRJ601R</b> WOMENS PRO ACTION TROUSERS (REG)	441	438.33	<b>R120X</b> SOFTSHELL ACTIVITY JACKET	226	856.33	<b>R334F</b> WOMEN'S HI-VIS TABARD	452
998.17	<b>TRJ601S</b> WOMENS PRO ACTION TROUSERS (SHORT)	441	838.33	<b>R121F</b> LADIES CLASSIC SOFTSHELL JACKET	227	914.33	<b>R339X</b> BLACKWATCH SAFETY BOOT	448
005.17	<b>TRS147</b> COOLWEAVE WICKING POLO	95	466.33	<b>R121J/Y</b> JUNIOR/YOUTH CLASSIC SOFT SHELL	403	992.33	<b>R348X</b> LIGHTWEIGHT SAFETY TRAINER	448
006.17	<b>TRS174</b> CONTRAST COOLWEAVE POLO	430	439.33	<b>R121M</b> MEN'S CLASSIC SOFTSHELL JACKET	227	851.33	<b>R400F</b> LADIES' 3-IN-1 JOURNEY JACKET	295
492.17	<b>TRW248</b> PRO PACK AWAY JACKET	269	459.33	<b>R123X</b> SOFTSHELL BODYWARMER	259	853.33	<b>R400M</b> 3-IN-1 JOURNEY JACKET	295
420.17	<b>TRW297</b> DOVER BOMBER JACKET	273	486.33	<b>R128F</b> LADIES BASE LAYER SOFTSHELL	220	086.33	<b>R450X</b> PRINTABLE SAFETY SOFTSHELL	468
695.17	<b>TRW308</b> STORMBREAK OVERTROUSERS	269	429.33	<b>R128M</b> BASE LAYER SOFTSHELL	220	795.33	<b>R459X</b> STIRLING SAFETY BOOT - SIZE 36	446
992.17	<b>TRW348</b> PRO PACK AWAY OVERTROUSERS	268	442.33	<b>R131M</b> OSAKA COMBED PILE SOFT SHELL	202	799.33	<b>R459X</b> STIRLING SAFETY BOOT	446
696.17	<b>TRW408</b> STORMBREAK JACKET	268	860.33	<b>R160J/Y</b> JUNIOR REVERSIBLE STORMPROOF JACKET	405	794.33	<b>R460X</b> KANE SAFETY DEALER BOOT - SIZE 36	446
461.17	<b>TRW461</b> ARDMORE JACKET	273	820.33	<b>R160X</b> OUTBOUND REVERSIBLE JACKET	284	798.33	<b>R460X</b> KANE SAFETY DEALER BOOT	446
970.17	<b>TRW511</b> X-PRO EXOSPHERE II SHELL JACKET	286				797.33	<b>R510X</b> RECYCLED ACTION OVERALL WITH ZIP FRONT	430





796.33	<b>R900F</b> WOMENS RECYCLED 3-LAYER PRINTABLE SOFTSHELL JACKET	<b>213</b>	804.33	<b>R209F</b> LADIES' CORE SOFTSHELL JACKET	<b>226</b>	370.34	<b>RC010P</b> HEAVY COTTON DRILL CAP	<b>320</b>			
956.33	<b>R900M</b> RECYCLED 3-LAYER PRINTABLE SOFTSHELL JACKET	<b>213</b>	428.33	<b>R209M</b> CORE SOFTSHELL JACKET	<b>226</b>	310.34	<b>RC010X</b> HEAVY COTTON DRILL CAP	<b>320</b>			
960.33	<b>R901F</b> WOMEN'S RECYCLED 2-LAYER PRINTABLE SOFTSHELL JKT	<b>214</b>	806.33	<b>R214X</b> CORE SOFTSHELL BODYWARMER	<b>258</b>	318.34	<b>RC018J</b> JUNIOR LOW PROFIL COTTON CAP	<b>408</b>			
957.33	<b>R901M</b> MEN'S RECYCLED 2-LAYER PRINTABLE SOFTSHELL JACKET	<b>213</b>	807.33	<b>R215X</b> 3-IN-1 JACKET WITH QUILTED BODYWARMER	<b>294</b>	328.34	<b>RC024J</b> JUNIOR BRUSHED COTTON CAP	<b>408</b>			
965.33	<b>R902F</b> WOMEN'S RECYCLED 2-LAYER PRINTABLE SOFTSHELL B/W	<b>255</b>	808.33	<b>R219X</b> CORE POLARTHERM™ QUILTED WINTER FLEECE	<b>207</b>	342.34	<b>RC024P</b> BRUSHED COTTON SANDWICH CAP	<b>320</b>			
961.33	<b>R902M</b> MEN'S RECYCLED 2-LAYER PRINTABLE SOFTSHELL B/W	<b>255</b>	815.33	<b>R220F</b> WOMENS NORSE OUTDOOR FLEECE	<b>207</b>	334.34	<b>RC024PJ</b> JUNIOR BRUSHED COTTON CAP	<b>408</b>			
966.33	<b>R903X</b> RECYCLED FLEECE POLARTHERMIC JACKET	<b>191</b>	809.33	<b>R220M</b> MENS NORSE OUTDOOR FLEECE	<b>207</b>	324.34	<b>RC024X</b> LOW PROFILE BRUSHED COTTON CAP	<b>320</b>			
969.33	<b>R904X</b> RECYCLED FLEECE POLARTHERMIC BODYWARMER	<b>250</b>	810.33	<b>R221F</b> LADIES CHANNEL JACKET	<b>289</b>	390.34	<b>RC025P</b> SANDWICH BRUSHED COTTON CAP	<b>320</b>			
281.33	<b>R905J</b> JUNIOR RECYCLED MICROFLEECE TOP	<b>391</b>	811.33	<b>R221M</b> CHANNEL JACKET	<b>290</b>	325.34	<b>RC025X</b> PRO-STYLE HEAVY COTTON CAP	<b>321</b>			
280.33	<b>R905X</b> RECYCLED MICROFLEECE TOP	<b>191</b>	821.33	<b>R222X</b> NOVA LUX PADDED JACKET	<b>271</b>	031.34	<b>RC031X</b> SOFTEX BEANIE	<b>368</b>			
283.33	<b>R906X</b> HOODED RECYCLED MICROFLEECE JACKET	<b>191</b>	823.33	<b>R223X</b> NOVA LUX PADDED GILET	<b>241</b>	335.34	<b>RC035X</b> REFLECTIVE CAP	<b>477</b>			
284.33	<b>R907X</b> RECYCLED MICROFLEECE JACKET	<b>191</b>	880.33	<b>R224J/Y</b> KIDS TX PERFORMANCE HOODED SOFTSHELL JACKET	<b>404</b>	338.34	<b>RC038X</b> HERRINGBONE CAP	<b>320</b>			
605.33	<b>RC927X</b> RECYCLED DOUBLE KNIT PRINTERS BEANIE	<b>306</b>	926.33	<b>R226X</b> STORMDRI TROUSERS	<b>267</b>	350.34	<b>RC050X</b> BRUSHED COTTON DRILL CAP	<b>312</b>			
039.33	<b>S263X</b> BIKEWEAR WINTER HAT	<b>427</b>	927.33	<b>R227X</b> STORMDRI JACKET	<b>267</b>	354.34	<b>RC054X</b> FINE COTTON TWILL CAP	<b>321</b>			
055.33	<b>S267X</b> ELITE RUNNING GLOVES	<b>428</b>	826.33	<b>R230F</b> LADIES TX PERFORMANCE HOODED SOFTSHELL JACKET	<b>233</b>	362.34	<b>RC062X</b> NATIONAL CAP	<b>321</b>			
091.33	<b>S275F</b> WOMEN'S FITNESS TROUSERS	<b>426</b>	827.33	<b>R230M</b> TX PERFORMANCE HOODED SOFTSHELL JACKET	<b>233</b>	369.34	<b>RC069X</b> ULTI LEGIONNAIRE CAP	<b>317</b>			
105.33	<b>S278M</b> MEN'S QUICK DRY BASKETBALL TOP	<b>420</b>	881.33	<b>R233J/Y</b> JUNIOR/YOUTH SOFT PADDED JACKET	<b>405</b>	397.34	<b>RC070X</b> URBAN TROOPER LIGHTEWEIGHT CAP	<b>361</b>			
092.33	<b>S279M</b> MEN'S QUICK DRY BASKETBALL SHORTS	<b>420</b>	879.33	<b>R234J/Y</b> JUNIOR/YOUTH PADDED BODYWARMER	<b>404</b>	372.34	<b>RC072X</b> PLUSH SANDWICH CAP	<b>312</b>			
501.33	<b>S288X</b> PERFORMANCE AIRCOOL POLO	<b>421</b>				373.34	<b>RC073X</b> FITTED CAP SOFTSHELL	<b>327</b>			
970.33	<b>S293X</b> 3-PACK SNEAKER SOCKS	<b>600</b>				206.33	<b>R240X</b> BLACK COMPASS PADDED WINTER JACKET	<b>264</b>	376.34	<b>RC076X</b> FOLDING LEGIONNAIRE HAT	<b>313</b>
971.33	<b>S294X</b> TECHNICAL COMPRESSION SPORTS SOCKS	<b>600</b>	209.33	<b>R505X</b> RECYCLED PRINTABLE SAFETY SOFTSHELL	<b>451</b>	384.34	<b>RC077X</b> GATSBY CAP	<b>361</b>			
972.33	<b>S295X</b> 3-PACK MIXED STRIPE SNEAKER SOCKS	<b>600</b>	210.33	<b>R901J/Y</b> RECYCLED 2-LAYER PRINTABLE J/Y SOFTSHELL JACKET	<b>391</b>	080.34	<b>RC080X</b> HOUSTON 5-PANEL PRINTERS CAP	<b>316</b>			
			211.33	<b>R908X</b> PRISM PU WATERPROOF JACKET WITH RECYCLED BACKING	<b>263</b>	081.34	<b>RC081X</b> MEMPHIS 6-PANEL LOW PROFILE CAP	<b>319</b>			
			212.33	<b>R910X</b> RECYCLED HOODED PADDED PARKA	<b>263</b>	082.34	<b>RC082X</b> BRONX ORIGINAL FLAT PEAK DUAL COLOR	<b>327</b>			
805.33	<b>R112X</b> MICROFLEECE TOP	<b>194</b>	213.33	<b>R911F</b> WOMEN'S RECYCLED 3-LAYER HOODED SOFTSHELL	<b>214</b>	083.34	<b>RC083X</b> BRONX ORIGINAL FLAT PEAK SNAP BACK CAP	<b>327</b>			
803.33	<b>R114J/Y</b> JUNIOR/YOUTH MICROFLEECE TOP	<b>403</b>	214.33	<b>R911M</b> MEN'S RECYCLED 3-LAYER HOODED SOFTSHELL	<b>214</b>	088.34	<b>RC084J</b> JUNIOR BOSTON PRINTERS CAP	<b>408</b>			
801.33	<b>R114X</b> MICROFLEECE JACKET	<b>201</b>	215.33	<b>R912X</b> RECYCLED PADDED JACKET	<b>263</b>	084.34	<b>RC084X</b> BOSTON 5-PANEL PRINTERS CAP	<b>316</b>			
869.33	<b>R116X</b> MICRO FLEECE GILET	<b>250</b>	216.33	<b>R939X</b> RECYCLED FLEECE BLANKET	<b>597</b>	085.34	<b>RC085X</b> KANSAS FLEX CAP	<b>321</b>			
831.33	<b>R203J/Y</b> CORE JUNIOR MICROFLEECE LINED JACKET	<b>405</b>	606.33	<b>RC981X</b> RECYCLED LOW PROFILE CAP	<b>306</b>	386.34	<b>RC086X</b> SPIRO SPORT CAP	<b>427</b>			
830.33	<b>R203X</b> MICROFLEECE LINED JACKET	<b>267</b>	608.33	<b>RC984J</b> CORE JUNIOR RECYCLED PRINTERS CAP	<b>391</b>	013.34	<b>RC089X</b> DETROIT ½ MESH TRUCKERS CAP	<b>338</b>			
404.33	<b>R204X</b> CORE ADULT WINDCHEATER	<b>266</b>	607.33	<b>RC984X</b> CORE RECYCLED PRINTERS CAP	<b>306</b>	014.34	<b>RC090X</b> NEW YORK SPARKLE CAP	<b>317</b>			
409.33	<b>R205X</b> LIGHTWEIGHT JACKET	<b>266</b>				012.34	<b>RC091X</b> MEMPHIS LOW PROFILE SANDWICH PEAK CAP	<b>319</b>			
412.33	<b>R206X</b> CORE MIDWEIGHT JACKET	<b>284</b>				302.34	<b>RC002X</b> PROMO SPORT CAP	<b>361</b>			
415.33	<b>R207J/Y</b> CHILDREN'S CORE WINTER PARKA	<b>405</b>	358.34	<b>RC005J</b> KIDS BASEBALL CAP	<b>407</b>	418.33	<b>R018X</b> SAFETY JACKET	<b>471</b>			
422.33	<b>R207X</b> WINTER PARKA	<b>289</b>	305.34	<b>RC005X</b> COTTON CAP	<b>312</b>	421.33	<b>R021X</b> SAFETY HI-VIS VEST	<b>460</b>			
423.33	<b>R208X</b> CORE BODYWARMER	<b>239</b>							922.33	<b>R022X</b> HIGH PROFILE RAIN TROUSERS	<b>474</b>



427.33	<b>R117X</b> HI-VIS SOFTSHELL JACKET	467		602.33	<b>RC930X</b> RECYCLED BLACK COMPASS BEANIE	306		
802.33	<b>R200J</b> JUNIOR HI-VIS SAFETY VEST	412		603.33	<b>RC933X</b> RECYCLED THINSULATE™ BEANIE	306		
812.33	<b>R200X/R200XEV</b> CORE ENHANCED VISIBILITY VEST	452	839.33	<b>R039X</b> POLARTHHERM™ BLANKET	597	604.33	<b>RC934X</b> RECYCLED THINSULATE™ PRINTERS BEANIE	306
813.33	<b>R201X</b> HI-VIS MOTORWAY VEST	460	840.33	<b>R040X</b> ACCESSORY SET	379			
434.33	<b>R213X</b> POCKET FOR SAFETY VESTS	461	842.33	<b>R100X</b> FLEECE SCARF WITH POCKET	378	410.33	<b>R023X</b> MANAGEMENT COAT	435
819.33	<b>R217X</b> CORE HI-VIS WINTER BLOUSON	469	034.33	<b>R134X</b> TECH PERFORMANCE SPORT GLOVE	380	445.33	<b>R045X</b> SAFARI WAISTCOAT	238
818.33	<b>R218X</b> CORE HI-VIS MOTORWAY COAT	469	814.33	<b>R143X</b> POLARTHHERM™ TASSEL SCARF	378	437.33	<b>R071X</b> HEAVY DUTY JACKET	437
916.33	<b>R325F</b> WOMEN'S SOFT PADDED SAFETY JACKET	472	843.33	<b>R144X</b> POLARTHHERM™ GLOVES	379	472.33	<b>R072X</b> HEAVY DUTY COMBO COAT	437
876.33	<b>R325M</b> SOFT PADDED SAFETY JACKET	472	050.33	<b>R145X</b> CLASSIC HEAVY KNIT SCARF	378	448.33	<b>R118X</b> ICE FELL HOODED SOFTSHELL JACKET	434
858.33	<b>R331X</b> DYNAMIC SOFTSHELL COAT	467	051.33	<b>R146X</b> TEAM SCARF	378	447.33	<b>R124X</b> RIPSTOP SOFTSHELL WORK JACKET	434
877.33	<b>R332X</b> REVERSIBLE SOFT PADDED SAFETY GILET	260	052.33	<b>R147X</b> FULLY LINED THINSULATE GLOVES	379	497.33	<b>R127X</b> LANCE BODYWARMER	433
087.33	<b>R451X</b> PRINTABLE SAFETY SOFTSHELL GILET	260	309.34	<b>R159X</b> WHISTLER HAT	367	900.33	<b>R300X</b> WORK-GUARD SABRE PILOT JACKET	435
949.33	<b>R452X</b> CORE MOTORWAY 2-TONE SAFETY COAT	470	353.33	<b>R353X</b> BANDIT FACE/NECK/CHEST WARMER	379	901.33	<b>R301X</b> WORK-GUARD SABRE LONG COAT	436
950.33	<b>R475X</b> PRINTABLE WATERPROOF SOFTSHELL SAFETY COAT	472	358.33	<b>R358X</b> THINSULATE SHERPA HAT	374	902.33	<b>R302X</b> WORK-GUARD SABRE STRETCH JACKET	436
951.33	<b>R476X</b> PRINTABLE RIPSTOP SAFETY SOFTSHELL	467	363.33	<b>R363X</b> PALMGRIIP GLOVE-MITT	379	904.33	<b>R303X (L)</b> WORK GUARD STRETCH TROUSERS LONG	444
208.33	<b>R477X</b> HEAVY DUTY POLYCOTTON SECURITY VEST	461	364.33	<b>R364X</b> SOFTSHELL THERMAL GLOVE	380	903.33	<b>R303X (R)</b> WORK GUARD STRETCH TROUSERS REG	444
955.33	<b>R479X</b> EXECUTIVE COOL MESH SAFETY VEST	460	365.33	<b>R365X</b> PATTERN THINSULATE GLOVE	379	905.33	<b>R305X</b> WORK-GUARD VOSTEX LONG COAT	436
963.33	<b>R500X</b> RECYCLED RIPSTOP PADDED SAFETY JACKET	452	369.33	<b>R369X</b> HDI QUEST KNITTED HAT	369	906.33	<b>R306X</b> WORK-GUARD VOSTEX BODYWARMER	433
502.33	<b>R501X</b> RECYCLED SAFETY POLO SHIRT	451	370.33	<b>R370X</b> MARINER KNITTED HAT	369	917.33	<b>R308F</b> WOMEN'S ACTION TROUSERS	439
111.33	<b>R502X</b> RECYCLED SAFETY T-SHIRT	451	374.33	<b>R374X</b> REVERSIBLE FLEECE SKULL HAT	373	978.33	<b>R308M (L)</b> WORK-GUARD ACTION TROUSERS LONG	440
200.33	<b>R503X</b> RECYCLED ROBUST ZIPPED SAFETY HOODY	451	302.33	<b>RC027X</b> DOUBLE KNIT PRINTERS BEANIE	369	908.33	<b>R308M (R)</b> WORK-GUARD ACTION TROUSERS REG	440
			301.33	<b>RC028J</b> JUNIOR POM POM BEANIE	409	909.33	<b>R309X</b> WORK-GUARD ACTION SHORTS	438
			300.33	<b>RC028X</b> POM POM BEANIE	370	910.33	<b>R310X</b> WORK-GUARD TECHNICAL TROUSER	443
890.33	<b>R109X</b> CLIMATE STOPPER WATER RESISTANT FLEECE	202	329.34	<b>RC029X</b> WOOLLY SKI HAT	373	911.33	<b>R311X</b> WORK-GUARD TECHNICAL SHORTS	439
041.33	<b>R181F</b> LADY HOLKAM DOWN FEEL JACKET	290	333.34	<b>RC033X</b> HEAVYWEIGHT THINSULATE™ WOOLLY SKI HAT	373	875.33	<b>R314X</b> ELEVATOR JACKET	436
040.33	<b>R181M</b> HOLKAM DOWN FEEL JACKET	290	303.33	<b>RC034X</b> DOUBLE KNIT THINSULATE™ PRINTERS BEANIE	373	924.33	<b>R324X</b> X-OVER HEAVY TROUSER	445
893.33	<b>R192F</b> LADIES ICE BIRD PADDED JACKET	272	336.34	<b>RC036X</b> WINTER FLEECE CAP	327	980.33	<b>R330X</b> HEAVY DUTY MICROFLEECE	431
892.33	<b>R192M</b> ICE BIRD PADDED JACKET	271	344.34	<b>RC044X</b> FASHION FIT HAT	369	983.33	<b>R340X</b> DEFENCE SAFETY BOOT	447
833.33	<b>R193F</b> LADIES' ICE BIRD PADDED GILET	241	346.34	<b>RC046X</b> REVERSIBLE FASHION FIT HAT	369	099.33	<b>R455F</b> WOMEN'S TREBLE STITCH SOFTSHELL	434
844.33	<b>R193M</b> ICE BIRD PADDED GILET	241	356.34	<b>RC056X</b> CLASSIC SHERPA HAT	374	098.33	<b>R455M</b> MEN'S TREBLE STITCH SOFTSHELL	434
894.33	<b>R194F</b> LADIES' SNOW BIRD HOODED JACKET	272	388.34	<b>RC074X</b> DELUX DOUBLE KNIT COTTON BEANIE HAT	368	937.33	<b>R456X</b> ALL BLACK SAFETY TRAINER	448
891.33	<b>R194M</b> SNOW BIRD HOODED JACKET	272	333.33	<b>RC133X</b> LIGHTWEIGHT THINSULATE HAT	369	938.33	<b>R456X</b> ALL BLACK SAFETY TRAINER - SIZE 3	448
495.33	<b>R195X</b> URBAN CHELTENHAM JACKET	270	360.34	<b>RC140X</b> POLARTHHERM™ HEADBAND	374	940.33	<b>R457X</b> HARDY SAFETY TRAINER	447
896.33	<b>R196X</b> CHELTENHAM GOLD JACKET	272	361.34	<b>RC141X</b> POLARTHHERM™ SKI BOB HAT	373	941.33	<b>R457X</b> HARDY SAFETY TRAINER - SIZE 3	447
			399.33	<b>RC142X</b> PERFORMANCE MICRO REVERSIBLE BOB HAT	373	939.33	<b>R458X</b> HICKS SAFETY TRAINER	447
			601.33	<b>RC929X</b> RECYCLED WOOLLY SKI HAT	307	946.33	<b>R470X Reg</b> SUPER STRETCH SLIM CHINO	440



948.33	<b>R471X</b> SUPER STRETCH SLIM CHINO SHORTS	<b>438</b>	239.00	<b>OR265B0</b> KIDS' AUTHENTIC HOODED SWEAT	<b>400</b>	599.00	<b>OR599M0</b> HARDWEARING POLO - UP TO 4XL	<b>97</b>
952.33	<b>R473X</b> SLIM SOFTSHELL WORK TROUSERS	<b>445</b>	249.00	<b>OR265F0</b> LADIES' AUTHENTIC HOODED SWEAT	<b>139</b>	237.00	<b>OR762M0</b> CLASSIC SWEATSHIRT RAGLAN	<b>117</b>
			265.00	<b>OR265M0</b> MEN'S AUTHENTIC HOODED SWEAT	<b>139</b>	818.00	<b>OR870B0</b> KIDS FULL ZIP OUTDOOR FLEECE	<b>403</b>
			240.00	<b>OR266B0</b> KIDS' AUTHENTIC ZIPPED HOOD SWEAT	<b>401</b>	819.00	<b>OR870F0</b> LADIES' FULL ZIP OUTDOOR FLEECE	<b>208</b>
932.00	<b>OR001M0</b> TWILL WORKWEAR TROUSERS LENGTH 32"	<b>442</b>	283.00	<b>OR266F0</b> LADIES' AUTHENTIC ZIPPED HOOD	<b>155</b>	820.00	<b>OR870M0</b> MEN'S FULL ZIP OUTDOOR FLEECE	<b>208</b>
934.00	<b>OR001M0</b> TWILL WORKWEAR TROUSERS LENGTH 34"	<b>442</b>	266.00	<b>OR266M0</b> MEN'S AUTHENTIC ZIPPED HOOD	<b>155</b>	846.00	<b>OR872M0</b> MEN'S GILET OUTDOOR FLEECE	<b>252</b>
991.00	<b>OR002M0</b> TWILL WORKWEAR SHORTS	<b>438</b>	234.00	<b>OR267F0</b> LADIES' AUTHENTIC SWEAT JACKET	<b>120</b>	852.00	<b>OR874M0</b> QUARTER ZIP OUTDOOR FLEECE	<b>194</b>
110.00	<b>OR010M0</b> HEAVY DUTY WORKWEAR T-SHIRT	<b>430</b>	220.00	<b>OR267M0</b> MEN'S AUTHENTIC SWEAT JACKET	<b>120</b>			
212.00	<b>OR012M0</b> HEAVY DUTY COLLAR SWEATSHIRT	<b>432</b>	940.00	<b>OR268M0</b> MEN'S AUTHENTIC JOG PANT	<b>123</b>			
213.00	<b>OR013M0</b> WORKWEAR SET-IN SWEATSHIRT	<b>432</b>	211.00	<b>OR270M0</b> AUTHENTIC 1/4 ZIP SWEAT	<b>117</b>	219.00	<b>OR710F0</b> LADIES V-NECK KNITTED PULLOVER	<b>187</b>
427.00	<b>OR014M0</b> HEAVY DUTY WORKWEAR GILET	<b>433</b>	214.00	<b>OR271B0</b> KIDS' AUTHENTIC RAGLAN SWEAT	<b>398</b>	762.00	<b>OR710M0</b> MEN'S V-NECK KNITTED PULLOVER	<b>187</b>
976.00	<b>OR015M0</b> HEAVY DUTY WORKWEAR TROUSER LENGTH 30"	<b>444</b>	416.00	<b>OR410F0</b> LADIES' BIONIC SOFTSHELL JACKET	<b>229</b>	774.00	<b>OR715F0</b> LADIES' V-NECK KNITTED CARDIGAN	<b>187</b>
978.00	<b>OR015M0</b> HEAVY DUTY WORKWEAR TROUSER LENGTH 32"	<b>444</b>	417.00	<b>OR410M0</b> MEN'S BIONIC SOFTSHELL JACKET	<b>230</b>	704.00	<b>OR716M0</b> ADULTS' V-NECK SLEEVELESS KNITTED PULLOVER	<b>187</b>
980.00	<b>OR015M0</b> HEAVY DUTY WORKWEAR TROUSER LENGTH 34"	<b>444</b>	401.00	<b>OR420M0</b> ESSENTIAL SOFTSHELL JACKET	<b>213</b>	020.00	<b>OR920M0</b> MEN'S LS TAILORED WASHED OXFORD SHIRT	<b>158</b>
486.00	<b>OR040F0</b> LADIES' SMART SOFTSHELL JACKET	<b>220</b>	422.00	<b>OR430F0</b> LADIES' CROSS JACKET	<b>280</b>	710.00	<b>OR922M0</b> OXFORD SHIRT LS	<b>173</b>
429.00	<b>OR040M0</b> MEN'S SMART SOFTSHELL JACKET	<b>220</b>	419.00	<b>OR430M0</b> MEN'S CROSS JACKET	<b>280</b>	711.00	<b>OR923M0</b> OXFORD SHIRT	<b>175</b>
445.00	<b>OR041M0</b> MEN'S SMART SOFTSHELL GILET	<b>258</b>	424.00	<b>OR440F0</b> LADIES' HOODED NANO JACKET	<b>294</b>	712.00	<b>OR924F0</b> LADIES' LS FITTED POPLIN SHIRT	<b>158</b>
122.00	<b>OR100M0</b> MEN'S PURE ORGANIC L/S TEE	<b>19</b>	423.00	<b>OR440M0</b> MEN'S HOODED NANO JACKET	<b>294</b>	717.00	<b>OR924M0</b> TAILORED POPLIN SHIRT LS	<b>158</b>
124.00	<b>OR103F0</b> LADIES' PURE ORGANIC V-NECK TEE	<b>17</b>	426.00	<b>OR441F0</b> LADIES' NANO BODYWARMER	<b>247</b>	702.00	<b>OR932F0</b> LADIES' CLASSIC OXFORD SHIRT LS	<b>171</b>
123.00	<b>OR103M0</b> MEN'S PURE ORGANIC V-NECK TEE	<b>17</b>	425.00	<b>OR441M0</b> MEN'S NANO BODYWARMER	<b>247</b>	732.00	<b>OR932M0</b> OXFORD SHIRT LS	<b>171</b>
121.00	<b>OR108B0</b> KIDS' PURE ORGANIC TEE	<b>391</b>	504.00	<b>OR508F-0</b> LADIES' PURE ORGANIC POLO	<b>71</b>	701.00	<b>OR933F0</b> LADIES' CLASSIC OXFORD SHIRT	<b>174</b>
120.00	<b>OR108F0</b> LADIES' PURE ORGANIC TEE	<b>12</b>	505.00	<b>OR508M0</b> MEN'S PURE ORGANIC POLO	<b>71</b>	731.00	<b>OR933M0</b> OXFORD SHIRT	<b>174</b>
119.00	<b>OR108M0</b> MEN'S PURE ORGANIC TEE	<b>12</b>	415.00	<b>OR510F0</b> LADIES' HYDRAPLUS 2000 JACKET	<b>288</b>	795.00	<b>OR934F0</b> LADIES' LS POPLIN SHIRT	<b>161</b>
125.00	<b>OR118F0</b> LADIES' PURE ORGANIC HEAVY TEE	<b>14</b>	410.00	<b>OR510M0</b> HYDRAPLUS 2000 JACKET	<b>288</b>	794.00	<b>OR934M0</b> POPLIN SHIRT LS	<b>161</b>
126.00	<b>OR118M0</b> MEN'S PURE ORGANIC HEAVY TEE	<b>14</b>	421.00	<b>OR520M0</b> MEN'S SPORTSHELL 5000 JACKET	<b>230</b>	793.00	<b>OR935F0</b> LADIES' POPLIN SHIRT	<b>169</b>
462.00	<b>OR140F0</b> LADIES' SOFTSHELL JACKET	<b>229</b>	593.00	<b>OR539F0</b> LADIES' CLASSIC POLYCOTTON POLO	<b>97</b>	792.00	<b>OR935M0</b> POPLIN SHIRT	<b>169</b>
438.00	<b>OR140M0</b> SOFTSHELL JACKET	<b>229</b>	539.00	<b>OR539M0</b> MEN'S CLASSIC POLYCOTTON POLO	<b>97</b>	746.00	<b>OR936F0</b> LADIES' COTTON POPLIN SHIRT LS	<b>162</b>
460.00	<b>OR141F0</b> LADIES' SOFTSHELL GILET	<b>259</b>	566.00	<b>OR566F0</b> LADIES' FITTED STRETCH POLO	<b>91</b>	736.00	<b>OR936M0</b> COTTON POPLIN SHIRT LS	<b>162</b>
459.00	<b>OR141M0</b> SOFTSHELL GILET	<b>259</b>	567.00	<b>OR566M0</b> MEN'S FITTED STRETCH POLO	<b>91</b>	796.00	<b>OR946F0</b> LADIES' 3/4 SLEEVE EASY CARE FITTED SHIRT	<b>161</b>
188.00	<b>OR180B0</b> KID'S CLASSIC T-SHIRT	<b>393</b>	503.00	<b>OR567F0</b> LADIES' TAILORED STRETCH POLO	<b>91</b>	786.00	<b>OR946M0</b> FITTED STRETCH SHIRT LS	<b>179</b>
113.00	<b>OR180L0</b> CLASSIC T LS	<b>61</b>	549.00	<b>OR569M0</b> MEN'S CLASSIC COTTON POLO	<b>82</b>	797.00	<b>OR947F0</b> LADIES' EASY CARE FITTED SHIRT	<b>168</b>
180.00	<b>OR180M0</b> CLASSIC T	<b>42</b>	501.00	<b>OR570M0</b> AUTHENTIC ECO POLO	<b>71</b>	787.00	<b>OR947M0</b> FITTED STRETCH SHIRT	<b>179</b>
210.00	<b>OR208M0</b> PURE ORGANIC REVERSIBLE SWEAT	<b>102</b>	278.00	<b>OR575B0</b> KIDS HOODED SWEATSHIRT	<b>401</b>	706.00	<b>OR956F0</b> LADIES' ULTIMATE NON-IRON SHIRT LS	<b>175</b>
209.00	<b>OR209M0</b> PURE ORGANIC HIGH COLLAR HOODED SWEAT	<b>127</b>	276.00	<b>OR575M0</b> HOODED SWEATSHIRT	<b>140</b>	756.00	<b>OR956M0</b> MEN'S LS ULTIMATE NON-IRON SHIRT	<b>175</b>
102.00	<b>OR215M0</b> CLASSIC HEAVYWEIGHT T-SHIRT	<b>48</b>	577.00	<b>OR577M0</b> MEN'S ULTIMATE COTTON POLO	<b>82</b>	707.00	<b>OR957F0</b> LADIES' ULTIMATE NON-IRON SHIRT	<b>177</b>
216.00	<b>OR262M0</b> THE AUTHENTIC SWEAT	<b>110</b>	598.00	<b>OR599M0</b> HARDWEARING POLO - 5XL AND 6XL	<b>97</b>	757.00	<b>OR957M0</b> MEN'S ULTIMATE NON-IRON SHIRT	<b>177</b>





768.00	<b>OR960FO</b> LADIES' LS ULTIMATE STRETCH SHIRT	179	676.57	<b>Backpack-1DS</b> COTTON BACKPACK SINGLE DRAWSTRING	543	958.59	<b>JG13P-REC</b> ROME - RECYCLED BISTRO APRON WITH POCKET	479
788.00	<b>OR960M0</b> MEN'S LS ULTIMATE STRETCH SHIRT	180	637.57	<b>CA-37309 MB</b> CANVAS MESSENGER	516	943.59	<b>JG14</b> BRUSSELS SHORT BISTRO APRON	482
769.00	<b>OR962FO</b> LADIES' LS HERRINGBONE SHIRT	184	638.57	<b>CA-3828 DS</b> CANVAS DENIM SHOPPER	517	959.59	<b>JG14P</b> BRUSSELS - SHORT BISTRO APRON WITH POCKET	482
789.00	<b>OR962M0</b> MEN'S LS HERRINGBONE SHIRT	183	634.57	<b>CA-3923 SCS</b> SMALL CANVAS SHOPPER	516	960.59	<b>JG14P-REC</b> BRUSSELS - SHORT RECYCLED BISTRO APRON WITH POCKET	480
763.00	<b>OR963FO</b> LADIES' HERRINGBONE SHIRT	183	635.57	<b>CA-4432 ZCS</b> ZIPPED CANVAS SHOPPER	516	961.59	<b>JG15P-CA-Bib</b> CORSIKA - CORD BIB APRON WITH POCKET	489
783.00	<b>OR963M0</b> MEN'S HERRINGBONE SHIRT	183	636.57	<b>CA-4631 LCS</b> LARGE CANVAS SHOPPER	516	962.59	<b>JG15P-CA-Bistro</b> CORSIKA - CORD BISTRO APRON WITH POCKET	483
022.00	<b>OR964M0</b> TAILORED CONTRAST HERRINGBONE SHIRT LS	183	679.57	<b>CA-AC-Case</b> CANVAS ACCESSORY CASE	575	963.59	<b>JG16P-CA-Bib</b> PROVENCE - EYELET BIB APRON WITH POCKET	489



## seidensticker

724.20	<b>003000/001000</b> SEIDENSTICKER REGULAR FIT 1/1 BUSINESS KENT	165	680.57	<b>CA-AC-Pouch</b> CANVAS ACCESSORY POUCH	574	964.59	<b>JG16P-CA-Bistro</b> PROVENCE - BISTRO APRON WITH POCKET	484
725.20	<b>003000/001000 Extra Sizes 48-54</b> SEIDENSTICKER REGULAR FIT 1/1 BUSINESS KENT	164	678.57	<b>CA-Backpack-ST</b> CANVAS BACKPACK STRAPS AND DRAWSTRING	543	965.59	<b>JG16P-CA-CrossBib</b> PROVENCE - CROSSOVER EYELETS BIB APRON WITH POCKET	489
775.20	<b>003001/001001</b> SEIDENSTICKER REGULAR FIT 1/2 BUSINESS KENT	182	674.57	<b>CA-WS-LH</b> CANVAS WIDE SHOPPER LH	520	966.59	<b>JG17P-Bib</b> SANTORINI - CONTRASTED BIB APRON WITH POCKET	489
758.20	<b>021000/241600</b> SEIDENSTICKER SHAPED FIT 1/1 BUSINESS KENT	163	675.57	<b>CA-WSF-LH</b> CANVAS WIDE SHOPPER WITH FOLD LH	520	967.59	<b>JG17P-Bistro</b> SANTORINI - CONTRASTED BISTRO APRON WITH POCKET	483
759.20	<b>021001/241601</b> SEIDENSTICKER SHAPED FIT 1/2 BUSINESS KENT	170	604.57	<b>CC-3842-LH</b> CANVAS TOTE LH	514	968.59	<b>JG18P</b> SEVILLA - HOLSTER WAIST APRON	483
721.20	<b>193690</b> CONTRAST REGULAR FIT 1/1 BUSINESS KENT	164	603.57	<b>CC-3842-SH</b> CLASSIC CANVAS TOTE SH	516	920.59	<b>JG20</b> LISBON 100% COTTON BIB APRON	486
730.20	<b>293702</b> SEIDENSTICKER SHAPED FIT 1/1 BUSINESS BUTTON DOWN	166	605.57	<b>CC-4739-BB</b> CANVAS SHOPPING BAG	521	969.59	<b>JG20P</b> LISBON - COTTON HEAVYWEIGHT BIB APRON WITH POCKET	486
710.20	<b>3002</b> SEIDENSTICKER REGULAR FIT 1/1 BUTTON DOWN	164	641.57	<b>FE-32209 PFS</b> POCKET FELT SHOPPER	559	970.59	<b>JG20P-OG</b> LISBON - ORGANIC HEAVYWEIGHT BIB APRON WITH POCKET	479
705.20	<b>3005</b> SEIDENSTICKER REGULAR FIT ELA BUSINESS KENT	164	639.57	<b>FE-3923 SFS</b> SMALL FELT SHOPPER	560	944.59	<b>JG21</b> PARIS BIB APRON	490
708.20	<b>666260/675198</b> SEIDENSTICKER SLIM FIT 1/1 BUSINESS KENT	163	640.57	<b>FE-4631 LFS</b> LARGE FELT SHOPPER	560	971.59	<b>JG21-REC</b> PARIS - RECYCLED BIB APRON	479
722.20	<b>80604</b> SEIDENSTICKER REGULAR FIT 1/1 KENT WOMEN	181	644.57	<b>Heavy Canvas384212LH</b> CANVAS COTTON BAG LH WITH GUSSET	520	946.59	<b>JG21K</b> VIENNA CHILDREN'S APRON	412
744.20	<b>80604</b> SEIDENSTICKER REGULAR FIT 1/1 KENT WOMEN	181	608.57	<b>OG Backpack</b> ORGANIC COTTON DRAWSTRING BACKPACK	508	945.59	<b>JG22</b> AMSTERDAM BIB APRON WITH POCKET	490
745.20	<b>80605</b> SEIDENSTICKER REGULAR FIT 1/2 KENT WOMEN	182	606.57	<b>OG-3842-LH</b> POPULAR ORGANIC COTTON SHOPPER LH	501	972.59	<b>JG22P-REC</b> AMSTERDAM - RECYCLED BIB APRON WITH POCKET	479
706.20	<b>80613</b> SEIDENSTICKER SLIM FIT 1/1 KENT WOMEN	166	607.57	<b>OG-3842-SH</b> ORGANIC COTTON SHOPPER SH	502	947.59	<b>JG23</b> BERN WOMEN'S BIB APRON	485
707.20	<b>80614</b> SEIDENSTICKER SLIM FIT 1/2 KENT WOMEN	170	673.57	<b>OG-CC-3842-LH</b> PREMIUM CANVAS ORGANIC TOTE LH	501	948.59	<b>JG24</b> MADRID WOMEN'S COBBLER APRON	485



612.57	<b>2226-SH</b> SMALL COTTON SHOPPER	516	671.57	<b>REC-3842-LH</b> RECYCLED COTTON/POLYESTER TOTE LH	501			002.64	<b>T03502</b> RHINE WASH GLOVE 16X22 CM	592		
670.57	<b>3842-1LH</b> COTTON TOTE SINGLE HANDLE	514	672.57	<b>REC-3842-SH</b> RECYCLED COTTON/POLYESTER TOTE SH	501			009.64	<b>T03509</b> RHINE GUEST TOWEL 30X50 CM	592		
601.57	<b>3842-LH</b> COTTON BAG LH	515	677.57	<b>REC-Backpack</b> RECYCLED COTTON/POLYESTER BACKPACK DD	508			021.64	<b>T03510</b> DANUBE SPORTS TOWEL 30X140 CM	596		
610.57	<b>3842-SH</b> COTTON SHOPPER SH	515	682.57	<b>REC-StuffBag-DS</b> RECYCLED COTTON/POLYESTER STUFF BAG	511			015.64	<b>T03515</b> RHINE HAND TOWEL 50X100 CM	592		
629.57	<b>384210-LH</b> DOUBLE HANDLE GUSSET BAG	520	645.57	<b>Sheeting 384212LH</b> COTTON BAG LH WITH GUSSET	520			016.64	<b>T03516</b> RHINE BATH TOWEL 70X140 CM	592		
692.57	<b>A03</b> SATOMI FAUX FUR SHOULDER BAG	517	626.57	<b>StuffBag-DS</b> COTTON STUFF BAG	575			017.64	<b>T03517</b> RHINE BEACH TOWEL 100X150 OR 180 CM	592		
693.57	<b>A04</b> KIYOMI SATIN + VELVET TOTE BAG	517			909.59			<b>JG10</b> BUDAPEST FESTIVAL APRON WITH POCKET	491	011.64	<b>T03520</b> RHONE SAUNA TOWEL	596
643.57	<b>Baby Canvas 384212LH</b> BABY CANVAS COTTON BAG LH WITH GUSSET	520			940.59			<b>JG11</b> LONDON LONG BISTRO APRON	485	022.64	<b>T03521</b> GENEVA BATH ROBE	596
642.57	<b>Baby Canvas 3848</b> BABY CANVAS COTTON DRAWSTRING BACKPACK	543			941.59			<b>JG12</b> BERLIN LONG BISTRO APRON WITH VENT AND POCKET	487	025.64	<b>T03523</b> COMO VELOURS BATH ROBE	596
602.57	<b>Backpack</b> COTTON DRAWSTRING BACKPACK	544			942.59			<b>JG13</b> ROME MEDIUM LENGTH BISTRO APRON	483	010.64	<b>T03528</b> PO HOODED BABY TOWEL	392
					957.59	<b>JG13P</b> ROME - MEDIUM LENGTH BISTRO APRON WITH POCKET	484	042.64	<b>T03529</b> ARNO BABY BIB	392		



050.64	<b>T04000</b> EBRO FACE CLOTH 30X30CM	594	549.52	<b>SG50</b> COTTON POLO MEN	75	648.38	<b>SH1448</b> KANSAS CONFERENCE BAG	542
051.64	<b>T04001</b> EBRO GUEST TOWEL 30X50CM	594	513.52	<b>SG50F</b> COTTON POLO WOMEN	76	050.38	<b>SH1457</b> SURAT VITAL RECYCLED BAG	504
052.64	<b>T04002</b> EBRO HAND TOWEL 50X100CM	594	588.52	<b>SG50K</b> COTTON POLO KIDS	397	046.38	<b>SH1462</b> PUNA RPET TOTE BAG	504
053.64	<b>T04003</b> EBRO BATH TOWEL 70X140CM	594	539.52	<b>SG59</b> POLY COTTON POLO MEN	93	627.38	<b>SH1577</b> RHODES SPORTS HOLDALL	556
054.64	<b>T04004</b> EBRO BEACH TOWEL 100X180CM	594	593.52	<b>SG59F</b> POLY COTTON POLO WOMEN	93	694.38	<b>SH1578</b> PIRAEUS SPORTS HOLDALL	556
007.64	<b>T05001</b> TIBER HAND TOWEL 50X100CM	595			029.38	<b>SH1590</b> MARATHON SPORT BAG	556	
008.64	<b>T05002</b> TIBER BATH TOWEL 70X140 CM	595			044.38	<b>SH1596</b> RISHIKESH SPORTS BAG	556	
013.64	<b>T05003</b> TIBER BEACH TOWEL 100X180 CM	595	231.52	<b>SGS290</b> SIGNATURE TAGLESS HOODED FULL ZIP UNISEX	154	912.38	<b>SH1766</b> MOUNT ARARAT HIKING BACKPACK	535
014.64	<b>T05004</b> TIBER BATH MAT 50X70 CM	595	811.52	<b>SGFleece</b> SIGNATURE TAGLESS MICROFLEECE FULL ZIP MEN	196	033.38	<b>SH1783</b> NEWCASTLE HYDRO BACKPACK	528
003.64	<b>T05503</b> SEINE HAND TOWEL 50X100 CM	593	810.52	<b>SGFleece-F</b> SIGNATURE TAGLESS MICROFLEECE FULL ZIP WOMEN	196	027.38	<b>SH1786</b> GRAN PEIRRO HIKER BACKPACK	534
004.64	<b>T05504</b> SEINE BATH TOWEL 70X140CM	593	511.52	<b>SGPolo Stretch</b> SIGNATURE TAGLESS POLO STRETCH MEN	89	628.38	<b>SH1788</b> GRAN PARADISO HIKER BACKPACK	535
005.64	<b>T05505</b> SEINE GUEST TOWEL 30X50 CM OR 40X60 CM	593	510.52	<b>SGPoloF Stretch</b> SIGNATURE TAGLESS POLO STRETCH WOMEN	89	624.38	<b>SH1797</b> MONTE ROSA CLASSIC TRAVEL RUCKSACK	536
006.64	<b>T05506</b> SEINE BEACH TOWEL 100X150 OR 180 CM	593	230.52	<b>SGS200</b> SIGNATURE TAGLESS CREW NECK SWEATSHIRT UNISEX	105	672.38	<b>SH1828</b> WOODSTOCK COOLER BAG	567
012.64	<b>T05599</b> THAMES GOLF TOWEL 30X50 CM	596	232.52	<b>SGS270</b> SIGNATURE TAGLESS HOODED SWEATSHIRT UNISEX	128	032.38	<b>SH1864</b> RENNES MESSENGER POUCH	565
			411.52	<b>SGSoftshell</b> SIGNATURE TAGLESS SOFTSHELL JACKET MEN	225	655.38	<b>SH1866</b> DIJON SHOULDER POUCH	565
			410.52	<b>SGSoftshell-F</b> SIGNATURE TAGLESS SOFTSHELL JACKET WOMEN	225	919.38	<b>SH1868 Coral</b> CORAL CROSS BODY POUCH	565
235.52	<b>SGE201</b> UNISEX CREW SWEAT	106	412.52	<b>SGSoftshell-K</b> SIGNATURE TAGLESS SOFTSHELL JACKET KIDS	403	047.38	<b>SH2370</b> NILE HOT/COLD WATER BOTTLE	590
290.52	<b>SGE202</b> UNISEX HOODIE	137	170.52	<b>SGTee</b> SIGNATURE TAGLESS TEE MEN	30	629.38	<b>SH2450</b> CANNES SPORTS/OVERNIGHT BAG	585
520.52	<b>SGE501</b> UNISEX POLO	93	171.52	<b>SGTee F</b> SIGNATURE TAGLESS TEE WOMEN	31	695.38	<b>SH2477</b> NAXOS SPORTS KIT BAG	556
			172.52	<b>SGTee K</b> SIGNATURE TAGLESS TEE KIDS	31	609.38	<b>SH2484</b> IBIZA TOILETRY BAG	568
						923.38	<b>SH0880 Solomon</b> SOLOMON DAILY EXPLORER RUCKSACK	584
216.52	<b>SG20</b> CREW NECK SWEATSHIRT MEN	104				601.38	<b>SH1105</b> CALCUTTA LONG HANDLED JUTE SHOPPER BAG	569
220.52	<b>SG20F</b> CREW NECK SWEATSHIRT WOMEN	104	602.38	<b>SH1107</b> CHENNAI SHORT HANDLED JUTE SHOPPER BAG	568	042.38	<b>SH2682</b> OLYMPIA SPORTS BAG	555
286.52	<b>SG20K</b> CREW NECK SWEATSHIRT KIDS	397	603.38	<b>SH1191</b> PLUMPTON POLYESTER DUFFLE BAG	556	616.38	<b>SH2688</b> ATLANTIC OVERSIZED KITBAG	585
237.52	<b>SG23</b> RAGLAN SWEATSHIRT MEN	116	605.38	<b>SH1202</b> FUJI BASIC BACKPACK	528	644.38	<b>SH2698</b> CHICAGO SPACIOUS HOLDALL	557
250.52	<b>SG23F</b> RAGLAN SWEATSHIRT WOMEN	116	691.38	<b>SH1232</b> YORK BASIC BACKPACK	534	920.38	<b>SH2902 Topaz</b> TOPAZ BOARDING LAPTOP BAG	542
281.52	<b>SG24</b> CONTRAST HOODED SWEATSHIRT MEN	141	650.38	<b>SH1295</b> INDIANA STUDENT/ SPORTS BACKPACK	535	916.38	<b>SH4084</b> KOLDING COOLER BAG	567
254.52	<b>SG24F</b> CONTRAST HOODED SWEATSHIRT WOMEN	141	646.38	<b>SH1340</b> GATWICK HI-VIS BACKPACK	475	620.38	<b>SH4112</b> GUILDFORD COTTON SHOPPER/TOTE SHOULDER BAG	521
280.52	<b>SG24K</b> CONTRAST HOODED SWEATSHIRT KIDS	401	696.38	<b>SH1411</b> ABERDEEN BIG KIT HOLDALL	557	632.38	<b>SH4120</b> LYON NON-WOVEN SHOPPER	521
276.52	<b>SG27</b> HOODED SWEATSHIRT MEN	132	662.38	<b>SH1417</b> GLASGOW JUMBO KIT HOLDALL	557	049.38	<b>SH4131</b> TENERIFE BEACH AND LEISURE BAG	521
249.52	<b>SG27F</b> HOODED SWEATSHIRT WOMEN	132	686.38	<b>SH1421</b> CARRARA II TROLLEY-RUCKSACK	535	687.38	<b>SH4450</b> BILBAO TOILETRY BAG	568
278.52	<b>SG27K</b> HOODED SWEATSHIRT KIDS	401	043.38	<b>SH1436</b> INVERNESS PRACTICAL WORK/SPORTS BAG	555	633.38	<b>SH4476</b> BRISTOL TOILETRY BAG	568
293.52	<b>SG29</b> HOODED FULL ZIP MEN	150	048.38	<b>SH1437</b> EDINBURGH MAMMOTH WORK BAG	555	905.38	<b>SH4478</b> SEVILLE ACCESSORIES AND TOILETRY POUCH	568
251.52	<b>SG29F</b> HOODED FULL ZIP WOMEN	150	907.38	<b>SH1446</b> AVIGNON CONFERENCE BAG	542	657.38	<b>SH4811</b> LINZ CLASSIC COSMETIC BAG	580
298.52	<b>SG29K</b> HOODED FULL ZIP KIDS	401				922.38	<b>SH5333 Nelson</b> NELSON DAILY BACKPACK	534
						678.38	<b>SH5343</b> ZURICH CLASSIC LAPTOP BACKPACK	540



634.38	<b>SH5363</b> FREIBURG LAPTOP BACKPACK	<b>541</b>	034.38	<b>SH7722</b> KYIV FINE BACKPACK	<b>527</b>	110.33	<b>S287X</b> AIRCOOL TEE	<b>416</b>
917.38	<b>SH5801</b> SEMBACH BASIC LAPTOP BACKPACK	<b>541</b>	040.38	<b>SH7760</b> AMBER CHIC LAPTOP BACKPACK	<b>539</b>			
036.38	<b>SH5805</b> JERUSALEM LAPTOP BACKPACK	<b>538</b>	041.38	<b>SH7762</b> AMETHYST STYLISH COMPUTER BACKPACK	<b>539</b>			
028.38	<b>SH5811</b> STUTT GART LAPTOP BACKPACK	<b>539</b>	621.38	<b>SH8001</b> HI-VIS BACKPACK	<b>476</b>	828.05	<b>ST5010</b> FLEECE VEST	<b>252</b>
903.38	<b>SH5816</b> LEIPZIG DAILY LAPTOP BACKPACK	<b>540</b>				881.05	<b>ST5020</b> FLEECE HALF-ZIP	<b>193</b>
674.38	<b>SH5818</b> FRANKFURT SMART LAPTOP BACKPACK	<b>540</b>				006.33	<b>S171M</b> MEN'S SPRINT PANT	<b>425</b>
017.38	<b>SH5819</b> BORDEAUX HYBRID LAPTOP BRIEFCASE	<b>543</b>	019.33	<b>S177F</b> LADY SPIRO TEAM SPIRIT POLO	<b>421</b>	818.05	<b>ST5040</b> POWER FLEECE JACKET	<b>211</b>
904.38	<b>SH5820</b> KIEL URBAN LAPTOP BACKPACK	<b>540</b>	018.33	<b>S177M</b> SPIRO TEAM SPIRIT POLO	<b>421</b>	822.05	<b>ST5100</b> FLEECE JACKET WOMEN	<b>203</b>
913.38	<b>SH5825</b> DAVOS ESSENTIAL LAPTOP BACKPACK	<b>540</b>	025.33	<b>S182F</b> SPIRO LADIES' DASH TRAINING SHIRT	<b>419</b>	829.05	<b>ST5110</b> FLEECE VEST WOMEN	<b>253</b>
914.38	<b>SH5828</b> LUXEMBOURG VITAL LAPTOP BACKPACK	<b>539</b>	027.33	<b>S182M</b> SPIRO MEN'S DASH TRAINING SHIRT	<b>418</b>	265.05	<b>ST5600</b> UNISEX SWEAT HOODIE SELECT	<b>137</b>
037.38	<b>SH5833</b> HAMBURG LAPTOP BACKPACK	<b>538</b>	021.33	<b>S185X</b> SPIRO CYCLING JACKET	<b>423</b>	294.05	<b>ST5610</b> SWEAT JACKET SELECT	<b>151</b>
915.38	<b>SH5838</b> VIENNA OVERNIGHT LAPTOP BACKPACK	<b>540</b>	063.33	<b>S187F</b> LADIES' PADDED BIKE SHORTS	<b>425</b>	238.05	<b>ST5620</b> SWEATSHIRT SELECT	<b>111</b>
038.38	<b>SH5840</b> INTERLAKEN ALPINE LAPTOP BACKPACK	<b>539</b>	062.33	<b>S187M</b> PADDED BIKE SHORTS	<b>425</b>	283.05	<b>ST5710</b> SWEAT JACKET SELECT WOMEN	<b>151</b>
039.38	<b>SH5844</b> LAUSANNE OUTDOOR LAPTOP BACKPACK	<b>539</b>	064.33	<b>S188M</b> BIKE FULL ZIP TOP	<b>419</b>	832.05	<b>ST5850</b> KNIT FLEECE JACKET	<b>211</b>
619.38	<b>SH5890</b> STAFFORD DRAWSTRING TOTE	<b>547</b>	932.33	<b>S245F</b> WOMEN'S MICROFLEECE HOODI	<b>423</b>	833.05	<b>ST5950</b> KNIT FLEECE JACKET WOMEN	<b>211</b>
649.38	<b>SH5892</b> STAFFORD HI-VIS DRAWSTRING TOTE	<b>474</b>	933.33	<b>S245M</b> MEN'S MICROFLEECE HOODI	<b>423</b>	035.05	<b>ST8000</b> SPORTS-T	<b>417</b>
911.38	<b>SH5894</b> STAFFORD REFLECTIVE DRAWSTRING BACKPACK	<b>566</b>	067.33	<b>S250F</b> WOMEN'S BODYFIT BASE LAYER SHORTS	<b>424</b>	031.05	<b>ST8010</b> SPORTS TOP	<b>420</b>
012.38	<b>SH5895</b> STAFFORD COTTON DRAWSTRING TOTE	<b>546</b>	066.33	<b>S250M</b> MEN'S BODYFIT BASE LAYER SHORTS	<b>424</b>	020.05	<b>ST8030</b> ACTIVE 140 TEAM RAGLAN MEN	<b>417</b>
019.38	<b>SH5897</b> SHEFFIELD COTTON DRAWSTRING BACKPACK	<b>547</b>	069.33	<b>S251F</b> WOMEN'S BODYFIT BASE LAYER LEGGINGS	<b>426</b>	076.05	<b>ST8100</b> SPORTS-T WOMEN	<b>418</b>
642.38	<b>SH6090</b> DETROIT TROLLEY HOLDALL	<b>557</b>	068.33	<b>S251M</b> MEN'S BODYFIT BASE LAYER LEGGINGS	<b>426</b>	009.05	<b>ST8110</b> SPORTS TOP WOMEN	<b>420</b>
020.38	<b>SH6093</b> BEIJING FLYER TROLLEY	<b>585</b>	076.33	<b>S253F</b> LADIES' PERFORMANCE T-SHIRT	<b>416</b>	021.05	<b>ST8130</b> ACTIVE 140 TEAM RAGLAN WOMEN	<b>417</b>
045.38	<b>SH6095</b> KATHMANDU DRESSY TROLLEY BAG	<b>585</b>	035.33	<b>S253M</b> PERFORMANCE T-SHIRT	<b>416</b>	011.05	<b>ST8400</b> ACTIVE 140 CREW NECK	<b>416</b>
699.38	<b>SH6096</b> PARIS TROLLEY HOLDALL	<b>557</b>	079.33	<b>S254F</b> LADIES' PERFORMANCE T-SHIRT LS	<b>419</b>	012.05	<b>ST8410</b> ACTIVE 140 RAGLAN MEN	<b>417</b>
900.38	<b>SH7237</b> CHESTER BACKPACK	<b>528</b>	036.33	<b>S254M</b> PERFORMANCE T-SHIRT LS	<b>419</b>	013.05	<b>ST8420</b> ACTIVE 140 LS MEN	<b>419</b>
645.38	<b>SH7241</b> GENEVA BACKPACK	<b>534</b>	056.33	<b>S257X</b> SPIRO SUMMER GLOVES	<b>428</b>	032.05	<b>ST8440</b> ACTIVE 140 SLEEVELESS MEN	<b>420</b>
921.38	<b>SH7244 Budapest</b> BUDAPEST LAPTOP BACKPACK	<b>538</b>	058.33	<b>S258X</b> SPIRO WINTER GLOVES	<b>428</b>	592.05	<b>ST8450</b> ACTIVE 140 POLO MEN	<b>98</b>
637.38	<b>SH7667</b> MILAN BACKPACK	<b>528</b>	053.33	<b>S259X</b> SPIRO BIKEWEAR CROSSLITE GILET	<b>422</b>	014.05	<b>ST8500</b> ACTIVE 140 RAGLAN WOMEN	<b>417</b>
613.38	<b>SH7677</b> OSAKA BASIC BACKPACK	<b>533</b>	047.33	<b>S261F</b> LADIES' SKORT	<b>426</b>	015.05	<b>ST8570</b> ACTIVE 140 RAGLAN KIDS	<b>406</b>
901.38	<b>SH7687</b> PLYMOUTH STUDENTS BACKPACK	<b>528</b>	057.33	<b>S268F</b> WOMEN'S ZERO GRAVITY JACKET	<b>422</b>	086.05	<b>ST8600</b> COTTON TOUCH	<b>417</b>
622.38	<b>SH7690</b> MIAMI BACKPACK	<b>534</b>	059.33	<b>S268M</b> MEN'S ZERO GRAVITY JACKET	<b>422</b>	026.05	<b>ST8990</b> SEAMLESS TIGHTS WOMEN	<b>427</b>
653.38	<b>SH7696 Liverpool</b> LIVERPOOL STYLISH BACKPACK	<b>534</b>	934.33	<b>S276M</b> SLIM FIT JOGGER	<b>425</b>	200.05	<b>ST4200</b> UNISEX SWEAT HOODIE LIGHT	<b>135</b>
022.38	<b>SH7698</b> BIRMINGHAM CAPACITY 30L BACKPACK	<b>535</b>	935.33	<b>S277F</b> WOMEN'S HOODED TEE-JACKET	<b>423</b>	148.05	<b>ST9000</b> BEN CREW NECK	<b>37</b>
614.38	<b>SH7700</b> LONDON BACKPACK	<b>535</b>	936.33	<b>S277M</b> MEN'S HOODED TEE-JACKET	<b>423</b>	149.05	<b>ST9010</b> BEN V-NECK	<b>50</b>
010.38	<b>SH7702</b> LONDON HI-VIS BACKPACK	<b>476</b>	107.33	<b>S281F</b> WOMEN'S IMPACT SOFTEX® TOP	<b>420</b>	156.05	<b>ST9020</b> MORGAN CREW NECK	<b>37</b>
035.38	<b>SH7707</b> WATERLOO 70" BACKPACK	<b>536</b>	108.33	<b>S282F</b> WOMEN'S IMPACT SOFTEX® CROP TOP	<b>426</b>	521.05	<b>ST9050</b> HENRY POLO MEN	<b>85</b>
051.38	<b>SH7717</b> TLV URBAN BACKPACK	<b>527</b>	118.33	<b>S287J</b> JUNIOR PERFORMANCE AIRCOOL TEE	<b>405</b>	525.05	<b>ST9060</b> HARPER POLO	<b>80</b>





124.05	<b>ST9100</b> FINEST COTTON-T MEN	23	410.05	<b>ST5420</b> LUX PADDED JACKET MEN	280	831.18	<b>ANX-1</b> ZURICH THERMAL JACKET	293
125.05	<b>ST9110</b> FINEST COTTON-T WOMEN	23	412.05	<b>ST5430</b> LUX PADDED VEST MEN	247	796.18	<b>BHS-3</b> MEN'S CASCADES SOFTSHELL	231
154.05	<b>ST9120</b> MEGAN CREW NECK	29	408.05	<b>ST5440</b> LUX SOFTSHELL JACKET MEN	234	792.18	<b>BHS-3W</b> WOMEN'S CASCADES SOFTSHELL	231
129.05	<b>ST9130</b> MEGAN V-NECK	50	411.05	<b>ST5520</b> LUX PADDED JACKET WOMEN	281	620.18	<b>BPX-4</b> YALETOWN COMMUTER PACK	536
500.05	<b>ST9160</b> LUX POLO WOMEN	80	413.05	<b>ST5530</b> LUX PADDED VEST WOMEN	247	618.18	<b>BPX-5</b> MADISON COMMUTER PACK	536
161.05	<b>ST9430</b> SHAWN HENLEY T-SHIRT MEN	25	409.05	<b>ST5540</b> LUX SOFTSHELL JACKET WOMEN	234	614.18	<b>CMT-3</b> ROAD WARRIOR COMPUTER PACK	536
162.05	<b>ST9460</b> SHAWN HENLEY LS T-SHIRT MEN	56	206.05	<b>ST5630</b> RECYCLED UNISEX SWEAT HOODIE	127	600.18	<b>GBW-1L</b> WATERPROOF GEAR BAG	587
115.05	<b>ST9600</b> CLIVE CREW NECK	40	207.05	<b>ST5650</b> RECYCLED UNISEX SWEATPANTS	127	606.18	<b>GBW-1M</b> ATLANTIS W/P GEAR BAG (MEDIUM)	586
116.05	<b>ST9610</b> CLIVE V-NECK	54	406.05	<b>ST5840</b> RECYCLED SCUBA JACKET MEN	264	607.18	<b>GBW-1S</b> ATLANTIS WATERPROOF GEAR BAG (SMALL)	586
110.05	<b>ST9620</b> CLIVE LONG SLEEVE	59	407.05	<b>ST5940</b> RECYCLED SCUBA JACKET WOMEN	264	515.18	<b>GPX-5</b> ENDURANCE HD POLO	98
139.05	<b>ST9700</b> CLAIRE CREW NECK	40	181.05	<b>ST7000</b> LUX FOR MEN + WOMEN	42	516.18	<b>GPX-5W</b> WOMEN'S ENDURANCE HD POLO	98
137.05	<b>ST9710</b> CLAIRE V-NECK	54	163.05	<b>ST7600</b> LUX FOR WOMEN	42	836.18	<b>GXJ-2</b> STORMTECH MEN'S OLYMPIA SHELL	270
126.05	<b>ST9720</b> CLAIRE LONG SLEEVE	59	147.05	<b>ST8170</b> SPORTS-T KIDS	406	837.18	<b>GXJ-2W</b> WOMEN'S OLYMPIA SHELL	270
189.05	<b>ST2000</b> CLASSIC-T UNISEX	36	174.05	<b>ST8830</b> RECYCLED SPORTS-T MOVE MEN	415	486.18	<b>HR-1</b> MEN'S EPSILON 2 SOFTSHELL	235
190.05	<b>ST2010</b> CLASSIC-T FITTED	37	176.05	<b>ST8840</b> RECYCLED SPORTS-T REFLECT MEN	415	487.18	<b>HR-1W</b> WOMEN'S EPSILON 2 SOFTSHELL	235
121.05	<b>ST2020</b> CLASSIC-T ORGANIC UNISEX CREW NECK	8	178.05	<b>ST8850</b> RECYCLED SPORTS-T RACE MEN	415	827.18	<b>HR-2</b> EPSILON SYSTEM JACKET	300
191.05	<b>ST2100</b> COMFORT-T 185	45	175.05	<b>ST8930</b> RECYCLED SPORTS-T MOVE WOMEN	415	828.18	<b>HR-2W</b> WOMEN'S EPSILON SYSTEM JACKET	300
192.05	<b>ST2130</b> COMFORT-T 185 LONG SLEEVE	59	177.05	<b>ST8940</b> RECYCLED SPORTS-T REFLECT WOMEN	415	488.18	<b>HTZ-1</b> MEN'S BASE THERMAL 1/4 ZIP	195
193.05	<b>ST2160</b> COMFORT-T 185 WOMEN	45	179.05	<b>ST8950</b> RECYCLED SPORTS-T RACE WOMEN	415	904.18	<b>HTZ-1W</b> WOMEN'S BASE THERMAL 1/4 ZIP	195
187.05	<b>ST2200</b> CLASSIC-T KIDS	394	201.05	<b>ST9080</b> KNIT LONG SLEEVE	184	794.18	<b>KBR-1</b> MEN'S NARVIK SOFTSHELL	221
119.05	<b>ST2220</b> CLASSIC-T ORGANIC KIDS	391	202.05	<b>ST9180</b> KNIT LONG SLEEVE WOMEN	185	793.18	<b>KBR-1W</b> WOMEN'S NARVIK SOFTSHELL	221
194.05	<b>ST2300</b> CLASSIC-T V-NECK	52	128.05	<b>ST9320</b> SLUB ORGANIC WOMEN	6	833.18	<b>KPX-1</b> KYOTO JACKET	281
195.05	<b>ST2500</b> CLASSIC-T LONG SLEEVE	59	143.05	<b>ST9530</b> SHARON HENLEY T-SHIRT	25	834.18	<b>KPX-1W</b> WOMEN'S KYOTO JACKET	282
196.05	<b>ST2600</b> CLASSIC-T FITTED WOMEN	36	140.05	<b>ST9630</b> CLIVE RELAXED CREW NECK	40	905.18	<b>KS-3</b> MEN'S GREENWICH SOFTSHELL	221
117.05	<b>ST2620</b> CLASSIC-T ORGANIC FITTED WOMEN	8	510.05	<b>ST9640</b> CLIVE POLO MEN	90	906.18	<b>KS-3W</b> WOMEN'S GREENWICH SOFTSHELL	221
197.05	<b>ST2700</b> CLASSIC-T V-NECK WOMEN	52	992.05	<b>ST9691</b> DEXTER BOXERS MEN (2 PACK)	599	468.18	<b>KSB-1</b> ORBITER SOFTSHELL JACKET	222
198.05	<b>ST2800</b> CLASSIC TANK TOP	66	991.05	<b>ST9692</b> DEXTER BRIEFS MEN (2 PACK)	599	469.18	<b>KSB-1W</b> WOMEN'S ORBITER SOFTSHELL JACKET	222
146.05	<b>ST2810</b> TANK TOP	67	141.05	<b>ST9730</b> CLAIRE RELAXED CREW NECK	40	838.18	<b>KXT-2</b> MEN'S WIND JACKET	269
199.05	<b>ST2900</b> CLASSIC TANK TOP WOMEN	66	511.05	<b>ST9740</b> CLAIRE POLO WOMEN	90	839.18	<b>KXT-2W</b> WOMEN'S WIND JACKET	269
506.05	<b>ST3000</b> POLO	74	<b>STORMTECH®</b>			471.18	<b>KXV-1</b> NAUTILUS THERMAL BODYWARMER	246
505.05	<b>ST3100</b> POLO WOMEN	74	012.18	<b>AFP-1</b> GRAVITY THERMAL JACKET	288	472.18	<b>KXV-1W</b> WOMEN'S NAUTILUS THERMAL BODYWARMER	246
508.05	<b>ST3200</b> POLO KIDS	397	015.18	<b>AFP-1W</b> WOMEN'S GRAVITY THERMAL JACKET	288	624.18	<b>MDX-1M</b> NOMAD DUFFLE BAG	558
507.05	<b>ST3400</b> POLO LONG SLEEVE	86	482.18	<b>AFP-2</b> MEN'S STAVANGER THERMAL JACKET	293	481.18	<b>PFJ-3</b> ALTITUDE JACKET	276
203.05	<b>ST4000</b> UNISEX SWEATSHIRT CLASSIC	111	483.18	<b>AFP-2W</b> WOMEN'S STAVANGER THERMAL JACKET	293	454.18	<b>PFJ-3W</b> LADIES' ALTITUDE JACKET	276
204.05	<b>ST4100</b> SWEAT HOODIE CLASSIC	136	484.18	<b>AFV-1</b> MEN'S STAVANGER THERMAL VEST	245	473.18	<b>PFV-2</b> GRAVITY THERMAL BODYWARMER	245
205.05	<b>ST4110</b> SWEAT HOODIE CLASSIC WOMEN	137	485.18	<b>AFV-1W</b> WOMEN'S STAVANGER THERMAL VEST	245	512.18	<b>PG-1</b> STORMTECH MENS H2X DRY POLO	99



513.18	<b>PG-1W</b> STORMTECH WOMENS H2X DRY POLO	<b>99</b>	501.54	<b>1406</b> LUXURY LS STRETCH POLO	<b>73</b>	293.54	<b>5402</b> URBAN ZIP HOODIE	<b>153</b>
630.18	<b>PTR-1</b> OSargasso Backpack	<b>529</b>	507.54	<b>1407</b> LUXURY STRIPE STRETCH POLO	<b>70</b>	947.54	<b>5425</b> SWEAT PANTS	<b>123</b>
621.18	<b>QBX-1</b> STAVANGER QUILTED DUFFEL	<b>558</b>	502.54	<b>1409</b> WOMEN'S LUXURY STRETCH V POLO	<b>70</b>	215.54	<b>5429</b> HEAVY SWEAT	<b>112</b>
622.18	<b>QBX-3</b> STAVANGER QUILTED BACKPACK	<b>528</b>	586.54	<b>1440</b> PIMA COTTON POLO	<b>84</b>	276.54	<b>5430</b> HOODED SWEAT	<b>144</b>
474.18	<b>QX-1</b> NAUTILUS THERMAL JACKET	<b>275</b>	585.54	<b>1441</b> LADIES PIMA COTTON POLO	<b>84</b>	249.54	<b>5431</b> LADIES HOODED SWEAT	<b>143</b>
475.18	<b>QX-1W</b> WOMEN'S NAUTILUS THERMAL JACKET	<b>275</b>	513.54	<b>145</b> LADIES LUXURY STRETCH POLO	<b>69</b>	206.54	<b>5432</b> TWO-TONE HOODED SWEATSHIRT	<b>145</b>
840.18	<b>QXH-1</b> MEN'S NAUTILUS QUILTED HOODY	<b>276</b>	520.54	<b>146</b> LADIES LUXURY LS STRETCH POLO	<b>74</b>	295.54	<b>5435</b> FASHION FULL ZIP HOOD	<b>156</b>
841.18	<b>QXH-1W</b> WOMEN'S NAUTILUS QUILTED HOODY	<b>276</b>	118.54	<b>400</b> STRETCH TEE	<b>48</b>	255.54	<b>5436</b> LADIES FASHION FULL ZIP HOOD	<b>156</b>
429.18	<b>SSJ-1</b> ATMOSPHERE 3-IN-1 JACKET	<b>299</b>	703.54	<b>4000</b> PERFECT OXFORD SHIRT	<b>173</b>	201.54	<b>5438</b> HALF ZIP SWEATSHIRT	<b>119</b>
430.18	<b>SSJ-1W</b> LADIES' ATMOSPHERE 3-IN-1 JACKET	<b>299</b>	704.54	<b>4001</b> LADIES PERFECT OXFORD SHIRT	<b>173</b>	214.54	<b>5440</b> FULL ZIP CARDIGAN	<b>122</b>
490.18	<b>SSJ-2</b> MEN'S AVALANTE SYSTEM JACKET	<b>298</b>	705.54	<b>4002</b> CASUAL TWILL SHIRT	<b>177</b>	217.54	<b>5504</b> RIBBED INTERLOCK CREW NECK	<b>113</b>
479.18	<b>SSJ-2W</b> WOMEN'S AVALANTE SYSTEM JACKET	<b>298</b>	706.54	<b>4003</b> LADIES CASUAL TWILL SHIRT	<b>177</b>	218.54	<b>5506</b> RIBBED INTERLOCK HALF ZIP	<b>118</b>
846.18	<b>SSR-5</b> SCIROCCO LIGHTWEIGHT SHELL	<b>281</b>	183.54	<b>401</b> MENS STRETCH V-TEE	<b>55</b>	219.54	<b>5508</b> RIBBED INTERLOCK HOODED FULL ZIP	<b>148</b>
847.18	<b>SSR-5W</b> WOMEN'S SCIROCCO LIGHTWEIGHT SHELL	<b>281</b>	700.54	<b>4020</b> LUXURY SHIRT COMFORT FIT	<b>176</b>	951.54	<b>5510</b> RIBBED INTERLOCK PANTS	<b>113</b>
631.18	<b>TMP-1</b> CHAPPAQUA BACKPACKChappaqua Backpack	<b>529</b>	701.54	<b>4021</b> LUXURY SHIRT SLIM FIT	<b>176</b>	220.54	<b>5700</b> ATHLETIC CREW NECK SWEAT	<b>114</b>
829.18	<b>UBX-1</b> MONTAUK SYSTEM JACKET	<b>300</b>	709.54	<b>4024</b> STRETCH LUXURY SHIRT	<b>181</b>	221.54	<b>5702</b> ATHLETIC HOODED SWEAT	<b>144</b>
830.18	<b>UBX-1W</b> WOMEN'S MONTAUK SYSTEM JACKET	<b>300</b>	702.54	<b>4025</b> LADIES STRETCH LUXURY SHIRT	<b>181</b>	222.54	<b>5704</b> ATHLETIC FULL ZIP SWEAT	<b>121</b>
617.18	<b>VTX-1</b> MADAGASCAR DUFFEL PACK	<b>536</b>	711.54	<b>4030</b> ACTIVE STRETCH SHIRT	<b>180</b>	223.54	<b>5706</b> ATHLETIC HOODED FULL ZIP SWEAT	<b>148</b>
842.18	<b>X-2</b> MEN'S NOSTROMO THERMAL SHELL	<b>293</b>	139.54	<b>450</b> LADIES STRETCH TEE	<b>48</b>	949.54	<b>5708</b> ATHLETIC PANTS	<b>114</b>
843.18	<b>X-2W</b> WOMEN'S NOSTROMO THERMAL SHELL	<b>293</b>	137.54	<b>455</b> LADIES STRETCH TEE EXTRA LONG	<b>41</b>	950.54	<b>5710</b> ATHLETIC SHORTS	<b>114</b>
477.18	<b>XB-3</b> PATROL SOFTSHELL JACKET	<b>235</b>	100.54	<b>460</b> LADIES 3/4 SLEEVE STRETCH TEE	<b>63</b>	101.54	<b>580</b> LADIES INTERLOCK T-SHIRT	<b>16</b>
478.18	<b>XB-3W</b> WOMEN'S PATROL SOFTSHELL JACKET	<b>235</b>	106.54	<b>5000</b> LUXURY TEE	<b>14</b>	103.54	<b>590</b> LADIES LS INTERLOCK T-SHIRT	<b>20</b>
489.18	<b>XB-4</b> MEN'S MATRIX SYSTEM JACKET	<b>299</b>	107.54	<b>5001</b> LADIES LUXURY TEE	<b>14</b>	763.54	<b>6000</b> MEN'S CREW NECK SWEATER	<b>189</b>
480.18	<b>XB-4W</b> WOMEN'S MATRIX SYSTEM JACKET	<b>299</b>	129.54	<b>5004</b> LUXURY V-NECK TEE	<b>18</b>	764.54	<b>6001</b> MEN'S V-NECK SWEATER	<b>189</b>
844.18	<b>XR-6</b> MEN'S MAGELLAN SYSTEM JACKET	<b>298</b>	130.54	<b>5005</b> WOMEN'S LUXURY V-NECK TEE	<b>18</b>	710.54	<b>6006</b> WOMENS CREW NECK	<b>188</b>
845.18	<b>XR-6W</b> WOMEN'S MAGELLAN SYSTEM JACKET	<b>298</b>	142.54	<b>5050</b> URBAN MELANGE TEE	<b>69</b>	765.54	<b>6010</b> MEN'S HALF ZIP	<b>188</b>
			110.54	<b>5060</b> RAW EDGE TEE	<b>35</b>	514.54	<b>7000</b> CLUB POLO	<b>73</b>
			112.54	<b>5062</b> ROLL-UP TEE	<b>38</b>	515.54	<b>7001</b> WOMENS CLUB POLO	<b>73</b>
150.54	<b>1000</b> BASIC TEE	<b>35</b>	113.54	<b>5063</b> LADIES ROLL-UP TEE	<b>38</b>	037.54	<b>7020</b> COOLDRY TEE	<b>418</b>
127.54	<b>1100</b> POWER TEE	<b>6</b>	116.54	<b>5072</b> BASEBALL TEE LONG SLEEVE	<b>58</b>	077.54	<b>7021</b> COOLDRY LADIES TEE	<b>418</b>
128.54	<b>1100B</b> JUNIOR POWER TEE	<b>391</b>	200.54	<b>5100</b> POWER SWEATSHIRT	<b>102</b>	020.54	<b>7022</b> LONG SLEEVE COOLDRY TEE	<b>418</b>
511.54	<b>1200</b> POWER POLO	<b>70</b>	202.54	<b>5102</b> POWER HOODIE	<b>127</b>	572.54	<b>7200</b> LUXURY SPORT POLO	<b>422</b>
577.54	<b>1400</b> HEAVY POLO PIQUE	<b>84</b>	216.54	<b>5102B</b> JUNIOR POWER HOODIE	<b>390</b>	571.54	<b>7201</b> LADIES LUXURY SPORT POLO	<b>421</b>
578.54	<b>1401</b> LADIES HEAVY POLO PIQUE	<b>84</b>	153.54	<b>520</b> MENS INTERLOCK T-SHIRT	<b>16</b>	180.54	<b>8000</b> SOF TEE	<b>44</b>
512.54	<b>1404</b> LUXURY STRETCH V-NECK POLO	<b>70</b>	174.54	<b>530</b> MENS LS INTERLOCK T-SHIRT	<b>20</b>	185.54	<b>8005</b> MEN'S FASHION SOF TEE	<b>45</b>
500.54	<b>1405</b> LUXURY STRETCH POLO	<b>69</b>	237.54	<b>5400</b> URBAN SWEAT	<b>115</b>	184.54	<b>8006</b> MEN'S FASHION V-NECK SOF TEE	<b>55</b>



108.54	<b>8007</b> LONG SLEEVE FASHION SOF TEE	<b>62</b>	458.54	<b>9647</b> WOMENS HOODED LITE JACKET	<b>279</b>	683.28	<b>W265</b> ORGANIC PREMIUM COTTON MAXI TOTE	<b>502</b>
119.54	<b>8050</b> LADIES SOF TEE	<b>44</b>	450.54	<b>9648</b> LITE BODYWARMER	<b>248</b>	663.28	<b>W266</b> ORGANIC PREMIUM COTTON STUFF BAG	<b>512</b>
818.54	<b>9100</b> STRETCH FLEECE	<b>209</b>	402.54	<b>9660</b> RICHMOND JACKET	<b>278</b>	922.28	<b>W281</b> ORGANIC NATURAL DYED BAG FOR LIFE	<b>502</b>
819.54	<b>9101</b> WOMENS STRETCH FLEECE	<b>209</b>	448.54	<b>9670</b> URBAN CITY JACKET	<b>286</b>	923.28	<b>W285</b> ORGANIC NATURAL DYED MAXI BAG FOR LIFE	<b>502</b>
820.54	<b>9104</b> STRETCH FLEECE BODYWARMER	<b>253</b>	452.54	<b>9680</b> ALL WEATHER WINTER JACKET	<b>289</b>	633.28	<b>W350</b> FAIRTRADE COTTON CANVAS CUSHION COVER	<b>597</b>
455.54	<b>9110</b> HYBRID-STRETCH JACKET	<b>277</b>	453.54	<b>9681</b> WOMENS'S ALL WEATHER WINTER JACKET	<b>289</b>	924.28	<b>W355</b> FAIRTRADE COTTON PIPED CUSHION COVER	<b>597</b>
456.54	<b>9113</b> WOMENS HYBRID-STRETCH HOODED JACKET	<b>277</b>				946.28	<b>W362</b> FAIRTRADE COTTON JUNIOR CRAFT APRON	<b>413</b>
457.54	<b>9114</b> HYBRID-STRETCH BODYWARMER	<b>248</b>				945.28	<b>W364</b> FAIRTRADE COTTON ADULT CRAFT APRON	<b>488</b>
899.54	<b>9120</b> MOUNTAIN FLEECE	<b>210</b>	601.28	<b>W101</b> BAG FOR LIFE - LONG HANDLES	<b>518</b>	606.28	<b>W406</b> JUTE COMPACT TOTE	<b>572</b>
898.54	<b>9122</b> MOUNTAIN FLEECE BODYWARMER	<b>253</b>	660.28	<b>W101C</b> BAG FOR LIFE - CONTRAST HANDLES	<b>517</b>	607.28	<b>W407</b> CLASSIC JUTE SHOPPER	<b>573</b>
800.54	<b>9124</b> MOUNTAIN HOODED FLEECE	<b>210</b>	611.28	<b>W101S</b> BAG FOR LIFE SH	<b>518</b>	608.28	<b>W408</b> JUMBO JUTE SHOPPER	<b>574</b>
801.54	<b>9160</b> ACTIVE FLEECE	<b>202</b>	628.28	<b>W103</b> COTTON PARTY BAG FOR LIFE	<b>517</b>	619.28	<b>W409</b> JUTE BOUTIQUE SHOPPER	<b>573</b>
802.54	<b>9170</b> LADIES ACTIVE FLEECE	<b>203</b>	696.28	<b>W104</b> MINI BAG FOR LIFE	<b>517</b>	620.28	<b>W411</b> JUTE PETITE GIFT BAG	<b>571</b>
433.54	<b>9510</b> LIGHTWEIGHT PERFORMANCE SOFTSHELL	<b>226</b>	699.28	<b>W108</b> CANVAS CLASSIC SHOPPER	<b>518</b>	612.28	<b>W412</b> JUTE MINI GIFT BAG	<b>571</b>
435.54	<b>9514</b> HOODED LIGHTWEIGHT PERFORMANCE SOFTSHELL	<b>234</b>	698.28	<b>W110</b> COTTON GYMSAC	<b>548</b>	613.28	<b>W413</b> JUTE MIDI TOTE	<b>572</b>
708.54	<b>9602</b> CLUB JACKET	<b>286</b>	697.28	<b>W115</b> COTTON STUFF BAG	<b>580</b>	634.28	<b>W415</b> JUTE STUFF BAG	<b>571</b>
444.54	<b>9604</b> URBAN ADVENTURE JACKET	<b>287</b>	632.28	<b>W118</b> ORGANIC COTTON DRAWCORD BAG	<b>512</b>	603.28	<b>W421</b> PRINTERS' MIDI JUTE BAG	<b>572</b>
445.54	<b>9605</b> LADIES' URBAN ADVENTURE JACKET	<b>287</b>	921.28	<b>W121</b> COTTON GIFT BAG WITH RIBBON DRAWSTRING	<b>548</b>	602.28	<b>W422</b> PRINTERS' JUTE CLASSIC SHOPPER	<b>573</b>
803.54	<b>9606</b> ALL WEATHER JACKET	<b>286</b>	692.28	<b>W125</b> MAXI BAG FOR LIFE	<b>522</b>	650.28	<b>W425</b> COTTON POCKET JUTE GIFT BAG	<b>571</b>
804.54	<b>9608</b> ALL WEATHER PARKA	<b>287</b>	682.28	<b>W150</b> ORGANIC COTTON MESH GROCERY BAG	<b>511</b>	651.28	<b>W426</b> COTTON POCKET JUTE MIDI TOTE	<b>572</b>
805.54	<b>9609</b> WOMENS ALL WEATHER PARKA	<b>287</b>	676.28	<b>W151</b> ORGANIC COTTON MINI MESH GROCERY BAG	<b>511</b>	652.28	<b>W427</b> COTTON POCKET JUTE SHOPPER	<b>573</b>
418.54	<b>9610</b> HOODED OUTDOOR CROSSOVER JACKET	<b>277</b>	928.28	<b>W155</b> ORGANIC COTTON MESH SACKS	<b>566</b>	635.28	<b>W431</b> SHIMMER JUTE MINI GIFT BAG	<b>572</b>
419.54	<b>9611</b> LADIES HOODED OUTDOOR CROSSOVER JACKET	<b>277</b>	929.28	<b>W160</b> ORGANIC COTTON INCO. GYMSAC	<b>509</b>	637.28	<b>W437</b> SHIMMER JUTE SHOPPER	<b>573</b>
810.54	<b>9615</b> OUTDOOR FLEECE JACKET	<b>209</b>	930.28	<b>W161</b> ORGANIC COTTON INCO. BAG FOR LIFE	<b>503</b>	664.28	<b>W450</b> JUTE BASE CANVAS SHOPPER	<b>572</b>
811.54	<b>9616</b> LADIES OUTDOOR FLEECE JACKET	<b>209</b>	931.28	<b>W165</b> ORGANIC COTTON INCO. MAXI BAG FOR LIFE	<b>505</b>	665.28	<b>W451</b> JUTE BASE CANVAS TOTE	<b>573</b>
426.54	<b>9624</b> CROSSOVER BODYWARMER	<b>249</b>	695.28	<b>W180</b> ORGANIC COTTON SHOPPER	<b>503</b>	666.28	<b>W452</b> JUTE BASE CANVAS TOTE XL	<b>574</b>
425.54	<b>9625</b> LADIES CROSSOVER BODYWARMER	<b>249</b>	646.28	<b>W201</b> PREMIUM COTTON TOTE	<b>522</b>	936.28	<b>W466</b> SOFT WASHED JUTE BEACH BAG	<b>571</b>
421.54	<b>9626</b> CROSSOVER JACKET	<b>279</b>	647.28	<b>W210</b> PREMIUM COTTON GYMSAC	<b>547</b>	937.28	<b>W470</b> NATURAL STARCHED JUTE CLASSIC SHOPPER	<b>569</b>
423.54	<b>9628</b> HOODED CROSSOVER JACKET	<b>279</b>	648.28	<b>W216</b> PREMIUM COTTON STUFF BAG	<b>580</b>	938.28	<b>W473</b> NATURAL STARCHED JUTE MIDI TOTE	<b>569</b>
424.54	<b>9629</b> LADIES' HOODED CROSSOVER JACKET	<b>280</b>	649.28	<b>W225</b> PREMIUM COTTON MAXI TOTE	<b>522</b>	939.28	<b>W475</b> NATURAL STARCHED JUTE MARKET SHOPPER	<b>569</b>
481.54	<b>9630</b> ZEPELIN JACKET	<b>278</b>	932.28	<b>W251</b> STRIPED ORGANIC COTTON TOTE	<b>503</b>	940.28	<b>W477</b> NATURAL STARCHED JUTE MINI GIFT BAG	<b>571</b>
454.54	<b>9631</b> LADIES ZEPELIN JACKET	<b>278</b>	933.28	<b>W253</b> STRIPED ORGANIC COTTON ACCESSORY POUCH	<b>511</b>	941.28	<b>W480</b> COTTON POCKET NATURAL STARCHED JUTE SHOPPER	<b>570</b>
414.54	<b>9632</b> ZEPELIN VEST	<b>248</b>	934.28	<b>W255</b> STRIPED ORGANIC COTTON SHOPPER	<b>505</b>	942.28	<b>W483</b> COTTON POCKET NATURAL STARCHED JUTE MIDI TOTE	<b>570</b>
420.54	<b>9633</b> LADIES ZEPELIN VEST	<b>248</b>	935.28	<b>W258</b> STRIPED ORGANIC COTTON BARREL BAG	<b>510</b>	667.28	<b>W520</b> CANVAS WRISTLET POUCH	<b>580</b>
451.54	<b>9644</b> LITE JACKET	<b>278</b>	661.28	<b>W260</b> ORGANIC PREMIUM COTTON GYMSAC	<b>509</b>	615.28	<b>W530</b> CANVAS ACCESSORY POUCH	<b>580</b>
449.54	<b>9646</b> LITE HOODED JACKET	<b>279</b>	662.28	<b>W261</b> ORGANIC PREMIUM COTTON TOTE	<b>502</b>	616.28	<b>W540</b> CANVAS ACCESSORY BAG	<b>580</b>





653.28	<b>W544</b> DIPPED BASE CANVAS ACCESSORY BAG	<b>581</b>	627.28	<b>W855</b> EARTHAWARE™ ORGANIC MARINA TOTE XL	<b>505</b>	433.77	<b>HVW100</b> FLUO 2 BAND + BRACE WAISTCOAT	<b>461</b>
654.28	<b>W552</b> CANVAS ACCESSORY CASE	<b>581</b>	911.28	<b>W880</b> EARTHAWARE® ORGANIC RUCKSACK	<b>507</b>	435.77	<b>HVW100CH</b> KIDS FLUO 2 BAND + BRACE WAISTCOAT	<b>412</b>
655.28	<b>W558</b> CANVAS VANITY CASE	<b>581</b>	912.28	<b>W881</b> EARTHAWARE® ORGANIC MINI RUCKSACK	<b>508</b>	402.77	<b>HVW100P</b> FLUO 2 BAND+BRACE WAISTCOAT	<b>461</b>
906.28	<b>W574</b> CANVAS STORAGE TUBS	<b>582</b>	913.28	<b>W901</b> RECYCLED COTTON TOTE	<b>505</b>	925.77	<b>HVW102</b> FLUO 2 BANDS WAISTCOAT	<b>453</b>
645.28	<b>W580</b> HEAVY CANVAS STORAGE TRUG	<b>582</b>	914.28	<b>W910</b> RECYCLED COTTON GYMSAC	<b>508</b>	011.77	<b>HVW102CH</b> KIDS FLUO REFLECTIVE BORDER WAISTCOAT	<b>412</b>
686.28	<b>W600</b> GALLERY CANVAS TOTE	<b>522</b>	915.28	<b>W915</b> RECYCLED COTTON STUFF BAG	<b>511</b>	431.77	<b>HVW120</b> FLUO OPEN MESH WAISTCOAT	<b>462</b>
925.28	<b>W608</b> RESORT CANVAS BAG	<b>521</b>	916.28	<b>W925</b> RECYCLED COTTON MAXI TOTE	<b>506</b>	494.77	<b>HVW706</b> FLUO KENSINGTON JACKET	<b>471</b>
926.28	<b>W610</b> EVERYDAY CANVAS TOTE	<b>521</b>	917.28	<b>W960</b> REVIVE RECYCLED GYMSAC	<b>508</b>	421.77	<b>HVW801</b> FLUO EXECUTIVE WAISTCOAT	<b>462</b>
621.28	<b>W620</b> FAIRTRADE COTTON BOTTLE BAG	<b>513</b>	918.28	<b>W961</b> REVIVE RECYCLED TOTE	<b>506</b>	423.77	<b>HVW820</b> FLUO OPEN MESH EXECUTIVE WAISTCOAT	<b>462</b>
623.28	<b>W623</b> FAIRTRADE COTTON CLASSIC SHOPPER	<b>513</b>	919.28	<b>W965</b> REVIVE RECYCLED MAXI TOTE	<b>506</b>	966.77	<b>ID03</b> FLUO ARM BANDS	<b>477</b>
927.28	<b>W626</b> FAIRTRADE COTTON DECK BAG	<b>513</b>	920.28	<b>W966</b> REVIVE RECYCLED STUFF BAG	<b>512</b>	355.77	<b>TFC100</b> SAFETY BUMP CAP	<b>449</b>
671.28	<b>W671</b> FAIRTRADE CAMDEN SHOPPER	<b>513</b>				943.77	<b>WN783</b> HALF FINGER GLOVES	<b>378</b>
668.28	<b>W680</b> NAUTICAL BEACH BAG	<b>558</b>				310.77	<b>CAP402</b> FLUO THINSULATE® HAT	<b>476</b>
669.28	<b>W684</b> NAUTICAL ACCESSORY BAG	<b>581</b>	930.77	<b>HV005</b> FLUO BODYWARMER	<b>261</b>			
688.28	<b>W686</b> NAUTICAL GYMSAC	<b>547</b>	426.77	<b>HV006</b> FLUO SOFTSHELL BODYWARMER	<b>261</b>			
689.28	<b>W688</b> NAUTICAL BARREL BAG	<b>558</b>	927.77	<b>HV007</b> FLUO KENSINGTON HOODED GILET	<b>261</b>			
907.28	<b>W690</b> EARTHAWARE® ORGANIC BOAT BAG	<b>506</b>	808.77	<b>HV008F</b> FLUO FLEECE REVERSIBLE BODYWARMER	<b>261</b>			
943.28	<b>W691</b> EARTHAWARE® ORGANIC TWILL TOTE	<b>503</b>	495.77	<b>HV008SL</b> FLUO QUILTED JACKET WITH ZIP-OFF SLEEVES	<b>469</b>			
944.28	<b>W695</b> EARTHAWARE® ORGANIC TWILL SHOPPER	<b>505</b>	577.77	<b>HVJ210</b> FLUO POLO	<b>464</b>			
908.28	<b>W696</b> OVERSIZED CANVAS TOTE BAG	<b>522</b>	929.77	<b>HVJ220</b> FLUO 2-TONE POLO	<b>463</b>			
625.28	<b>W701</b> TEA TOWEL	<b>497</b>	422.77	<b>HVJ259</b> FLUO REFLECTIVE BORDER TABARD	<b>453</b>			
677.28	<b>W710</b> ORGANIC COTTON TEA TOWEL	<b>480</b>	437.77	<b>HVJ269</b> FLUO ADULT TABARD	<b>452</b>			
604.28	<b>W801</b> EARTHAWARE™ ORGANIC BAG FOR LIFE	<b>502</b>	177.77	<b>HVJ410</b> FLUO T-SHIRT	<b>462</b>			
672.28	<b>W801C</b> EARTHAWARE™ ORGANIC BAG FOR LIFE - CONTRAST HANDLE	<b>503</b>	277.77	<b>HVJ510</b> FLUO SWEATSHIRT	<b>466</b>			
609.28	<b>W810</b> EARTHAWARE™ ORGANIC GYMSAC	<b>509</b>	178.77	<b>HVJ910</b> FLUO SUPER LIGHT V-NECK T-SHIRT	<b>463</b>			
657.28	<b>W812</b> EARTHAWARE™ ORGANIC SEA BAG	<b>510</b>	255.77	<b>HVK05</b> FLUO HOODIE	<b>467</b>			
658.28	<b>W814</b> EARTHAWARE™ ORGANIC BARREL BAG	<b>510</b>	261.77	<b>HVK06</b> FLUO 1/4 ZIP SWEAT SHIRT	<b>464</b>			
909.28	<b>W816</b> EARTHAWARE® ORGANIC YOGA MAT BAG	<b>512</b>	427.77	<b>HVK09</b> FLUO SOFTSHELL JACKET	<b>468</b>			
910.28	<b>W818</b> EARTHAWARE® ORGANIC YOGA TOTE	<b>505</b>	819.77	<b>HVK10B</b> FLUO 2-TONE FLEECE JACKET	<b>464</b>			
638.28	<b>W820</b> EARTHAWARE™ ORGANIC SPRING WRISTLET	<b>513</b>	480.77	<b>HVP211</b> FLUO BOMBER JACKET	<b>469</b>			
639.28	<b>W821</b> EARTHAWARE™ ORGANIC SPRING TOTE	<b>503</b>	482.77	<b>HVP218</b> FLUO 2-TONE BOMBER JACKET	<b>471</b>			
659.28	<b>W825</b> EARTHAWARE™ ORGANIC SPRING PURSE	<b>512</b>	418.77	<b>HVP300</b> FLUO CLASSIC MOTORWAY JACKET	<b>471</b>			
673.28	<b>W830</b> EARTHAWARE™ ORGANIC ACCESSORY POUCH	<b>513</b>	410.77	<b>HVP302</b> FLUO 2 TONE MOTORWAY JACKET	<b>470</b>			
674.28	<b>W840</b> EARTHAWARE™ ORGANIC ACCESSORY BAG	<b>512</b>	968.77	<b>HVW066</b> FLUO PRINT ME ARMBAND	<b>477</b>			
675.28	<b>W845</b> EARTHAWARE™ ORGANIC MARINA MINI TOTE	<b>504</b>	955.77	<b>HVW068</b> FLUO RUCKSACK COVER	<b>474</b>			
626.28	<b>W850</b> EARTHAWARE™ ORGANIC MARINA TOTE	<b>504</b>						



# OUR BRANDS



To discover them all go to  
**TEXTILEUROPE.COM**



# COLLECTION 2024

TEXTILEUROPE.COM

